YOUR FREEDOM NEWSPAPER

"To compel a man to furnish contributions of money for the propagation of opinions which he disbelieves and abhors, is sinful and tyrannical." —Thomas Jefferson

COLORADO SPRINGS

GAZETTE TELEGRAPH

Amusements 16
Classified 17-19
Comics 8
Editorial 6
Local News 13
Markets 9
News Briefs 4
Radio & TV Logs ... 15
Society 10-11
Sports 14-15
Vital Statistics 9
Weather Map 4

No. 29,234—91st Year | Dial 632-4641 | COLORADO SPRINGS—MONDAY, FEBRUARY 25, 1963 | 10c Daily 20c Sunday | Two Sections—20 PAGES

Horse Ride Fall Fatal To Local Boy

A horseback riding outing ended in tragedy Sunday for a 10-year old local boy.

William Smith, son of Mr. and Mrs. Richard Smith, 325 S. 11th St., died in Penrose hospital from injuries suffered when he was either thrown or fell from a horse near Woodland Park.

"We'll probably never know what happened," an official said.

Sheriff Rufus Jones of Teller County said the Smith boy had gone on the outing with several companions.

About two miles east of Woodland Park along U. S. Highway 24, the youngster's companions rode on ahead, leaving William behind.

About 1:15 p.m., a passerby noticed a horse, reins looped around its neck, trotting down the road toward a ranch. He investigated and found the youngster lying on the road near the Four-Bit Ranch.

The unidentified man contacted rancher Thomas Sorrel, Ute Pass, who took the boy to Penrose Hospital in his station wagon where young William died a short time later.

An autopsy was to be performed by County Coroner Dr. Raoul Urich to determine the exact cause of death.

NAVAL ESCORT FOR CARNIVAL ROYALTY — "Queen of the Krewe of Choctaw," Miss Suzanne Southerland, is escorted at ball in New Orleans by U.S. Navy Capt. Lucien C. Powell, commanding officer of the USS Lexington. The Choctaw Krewe restaged its carnival ball Sunday night aboard the aircraft carrier in New Orleans for benefit of the sailors. (AP Wirephoto)

$15.8 Billion Military Authorization Bill Voted

WASHINGTON (AP) — The House Armed Services Committee approved a $15.8 billion military authorization bill today—including $336 million to step up the controversial RS70 reconnaissance strike plane program.

Chairman Carl Vinson, D-Ga., said the extra money would pay for construction of two more RS70s, which the administration doesn't want to build.

"We felt it was our duty to put it in," Vinson said. But he said the committee only authorized the extra funds, and did not order the Pentagon to spend the money.

The Pentagon now plans to construct three of the 2,000-mile-an-hour planes. The first is to be test flown late this spring.

The committee also voted extra funds for the Navy to build two more attack submarines. That increases the fiscal 1964 program from the six subs approved by the Pentagon to the eight sought by the Navy.

Vinson said the committee actions increased the military procurement and research bill by $497,700,000.

Funeral Rites Scheduled for James Murray

The flag at the Colorado Springs City Hall was lowered to half mast today in memory and respect for James J. Murray, city director of public works, who died suddenly of a heart attack Saturday night.

Mayor William C. Henderson and City Manager John M. Biery said today that the flag would continue to fly at half mast until noon Wednesday.

Additionally, they said, City Hall would not open Wednesday until 11 a.m. so that city employes can attend funeral services.

Requiem High Mass will be held at 9 a.m. Wednesday in Corpus Christi Church, Rt. Rev. Msgr. Anthony G. Elzi, celebrant. Rosary services will be held at 7:30 p.m. Tuesday in the Nolan drawing room. Burial will be in Evergreen Cemetery.

The shock of Mr. Murray's sudden death was noticeable today thruout the operation of the City of Colorado Springs. His friends were legion thruout the Pikes Peak Region and elsewhere in Colorado.

"His family has lost an outstanding father and husband," Mayor Henderson said. 'And the city has lost one of its outstanding officers."

These same sentiments were echoed by the city manager and his many close friends in City Hall and the Department of Public Utilities.

"He was one of the best friends I had in city government," Biery said.

But in addition to being a close personal friend," the city manager said, "he has been my No. 1 help in practically everything we have done in city government for several years."

The manager said "it was like losing my right arm. His death

(Turn to Page 4, Column 1)

Millionaires Work Hardest, Getty Declares

LONDON (UPI) — Jean Paul Getty, one of the richest men in the world, believes millionaires are the hardest-working people in the world.

"They work longer hours than any other working man," the 70-year-old oil king said Sunday night on a television interview on the British Broadcasting Corp.

But that doesn't mean Getty is ready to retire.

"I've never had the feeling I'm flushed," he said. "I'm struggling on."

The Minnesota-born tycoon spoke from his 16th century home in Surrey amid the masterpieces of his private art galery.

"Of all the classes I know, millionaires are the hardest workers."

Getty said it "was a good thing" he could not take his money with him when he dies because "it might be a burden."

Getty's 70-company empire nets him $11,200 an hour, of $1.9 million a week. He inherited his business from his father.

Kennedy Lashes Back at Tax Cut Critics

WASHINGTON (AP) — President Kennedy took blunt issue today with critics of his tax cut plan, saying they have an obligation to offer positive alternatives if they don't like his top priority package.

Kennedy argued his proposal would promote the kind of economic growth that could add a total of $5,000 to the income of the average American family during the next 10 years. That would be an average annual earnings increase of $500 per family.

In a major address prepared for a symposium sponsored by the American Bankers Association, Kennedy said his own tax bill may

(Turn to Page 4, Column 9)

Four Fliers Died At Bay of Pigs, Dirksen Charges

WASHINGTON (AP) — Sen. Everett M. Dirksen, R-Ill., said today he has uncovered evidence that four American fliers were killed in the abortive 1961 invasion of Cuba.

Dirksen, the Senate Republican leader, said in an interview he has completed a one-man inquiry into the Bay of Pigs disaster and is ready to turn his findings over to Senate investigators.

Other than to report the belief that four American lives were lost, he declined to discuss the evindence as assembled. Some of it came from participants in the invasion and some from U.S. military personnel in the area at the time.

The Republican leader said the four fliers were shot down in invasion planes which did not carry U.S. markings. Presumably they were in B26 bombers downed by jet trainers inherited by Fidel Castro from the overthrown Batista regime.

News stories at the time mentioned that one U.S. civilian flier might have been shot down. This report later was labeled erroneous.

Dirksen said he plans to discuss his findings with Sen. John Stennis, D-Miss., chairman of the Senate's Preparedness subcommittee.

A subcommittee inquiry into the military strength of Soviet-dominated Cuba is expected to get under way this week. Stennis has indicated he regards the 1961 invasion as "spilled milk" to which the group would not be justified in devoting much time at this point. Dirksen disagreed.

"It seems to me it becomes a matter of some importance when even four American lives are lost," he said.

Sen. Hugh Scott, R-Pa., contended on a television program Sunday that he and other Republicans had warned in advance what would happen in the Bay of Pigs.

Sen. Joseph S. Clark, D-Pa., who appeared on the program with Scott, said his colleague was engaging in "Monday morning quarterbacking."

"All of your talk about the Bay of Pigs was after the event," he told Scott.

Castro Must Be Destroyed, Says U.S. Legion Chief

SANTA FE, N.M. (UPI)— The national commander of the American Legion has called for an all-out effort to destroy the Castro regime and "remove the cancer of communism from this hemisphere."

James E. Powers, national commander who spoke at the annual regional meeting Sunday in Santa Fe, said he believed total economic sanctions, a tight blockade and direct military intervention in Cuba should be employed if necessary.

The Macon, Ga., commander, who was in Latin America during the October crisis, made his remarks at a banquet honoring the state legislature and in an interview afterward.

"We believe that total economic sanctions are in order against Cuba, and that as tight a blockade as can be achieved should be reinstated," Powers said. "We believe that should these methods fail to bring Castro to his knees, then the organization of American states should make available to freedom-loving Cubans all the resources at their command to de-

(Turn to Page 4, Column 1)

Denverite Lost With Airplane

BRYCE CANYON, Utah (AP)—A light airplane flown by Robert McFarland of Denver was reported lost Sunday enroute from Las Vegas, Nev., to Grand Junction, Colo.

The Civil Air Patrol said the plane was last heard from at 2:04 a.m. when it reported to the Federal Aviation Agency's station at this southern Utah spot.

Search planes found no trace Sunday but planned to try again today between Bryce Canyon and Green River, Utah.

McFarland, formerly of Montrose, was alone in his plane, a Beechcraft Bonanza.

Cubans Are Told Clothing Will Be Rationed Now

HAVANA (UPI)—Premier Fidel Castro, speaking a few hours after the announcement of new rationing measures, today predicted better times ahead for the Cuban people.

"What we have now are the fruits of the past," Castro said in an address to a medical congress attended largely by delegates from Russia, the Soviet satellites and Communist China. "One day we shall reap the fruits of the present."

Castro's two-hour speech in the Charlie Chaplin Theater—his second in two days—was one of the mildest in some time and included only a few attacks on American "imperialists" and pro-American president of Venezuela, Romulo Betancourt.

The Cuban government announced Sunday that rationing of clothing and clothing materials would begin Tuesday. Food, shoes and gasoline already are rationed in Cuba.

The government's Consolidated Products Enterprise (CPE) announced in the official press that the rationing is necessary to insure "that the workers and people can purchase clothing in a just and equitable manner, avoiding speculation and hoarding."

Castro said in a speech that

(Turn to Page 4, Column 9)

U.S. Soldiers Will 'Shoot First' Now In Viet Nam War

By NEIL SHEEHAN

SAIGON, Viet Nam (UPI)—The United States has decided to permit its soldiers to shoot first in the Vietnamese guerrilla war without waiting to be fired on by the Communists, it was reported today.

The move is aimed at checking the mounting U.S. casualty rate in the undeclared jungle war, according to informed sources.

Another American died Sunday. A young machine gunner was killed when two U.S. Army H21 helicopters were downed by Communist Viet Cong ground fire.

The machine gunner, a private first class, was not identified. His death brought to 52 the number of Americans killed in combat since the United States began its military buildup in South Viet Nam in 1961.

Informed military sources said the new "rules of engagement" will permit the U.S. Army's new H21 gas turbine helicopters to open fire on "positively identifed" guerrillas without waiting to be fired on first as heretofore.

The sources said the effectiveness of the heavily armed craft, known by their crews as "Hueys," in protecting the more vulnerable H21 troop carrying helicopters is expected to increase under the new rules.

The Hueys now will be able to precede the H21's into a troop landing zone and keep the guerrillas busy while the troop-carrying helicopters unload assault forces and then get away.

U.S. military observers in Saigon feel that if the Hueys had been able to follow this procedure during the battle of Ap Bac last month, the Viet Cong would not have been able to shoot down so many helicopters. Two Americans were killed and several others were wounded in the process.

U.S. officials denied press reports that the United States might withdraw its Air Force combat units from South Viet Nam.

The reports claimed the withdrawal was under consideration because of charges that heavy government air strikes against

(Turn to Page 4, Column 4)

Another Earth Tremor Noted In Libya Area

BENGHAZI, Libya (AP)—New earth tremors struck the ancient town of Tolemaide during the night but it was not known today whether there were any casualties.

Tolemaide, a town of about 500 people settled by the Greeks before the birth of Christ, is 18 miles from El Marj, where 261 died in an earthquake last week.

In that shattered town, authorities abandoned the search for bodies and began making plans to rebuild.

Conviction of 187 Negroes Set Aside by Court

WASHINGTON (AP) — The Supreme Court set aside today the conviction of 187 Negroes on breach of the peace charges brought after they demonstrated against racial segregation on the South Carolina State Capitol grounds.

Justice Stewart delivered the court's 8-1 decision. Justice Clark wrote a dissenting opinion.

The Negroes, high school and college students, carried placards and paraded about the Capitol at Columbia, S.C., on March 2, 1961. The State Senate was in session at the time.

Stewart's opinion said that "In arresting, convicting and punishing the petitioners (the demonstrators) under the circumstances disclosed by this record, South Carolina infringed the petitioners' constitutionally protected rights of free speech, free assembly and freedom to petition for redress of their grievances."

Joining Stewart in the majority were Chief Justice Warren and Justices Black, Douglas, Harlan, Brennan, White and Goldberg.

Clark's dissenting opinion said that the demonstrators "of course, had a right to peaceable assembly, to espouse their cause and to petition," but, he added, "In my view the manner in which they exercised their rights was by no means the passive demonstration which this court (the majority) relates."

Probe of News Strike Possible, Rocky Declares

NEW YORK (AP)— Gov. Nelson A. Rockefeller says he may appoint a board of inquiry, with subpoena powers, to look into the 80-day old New York City newspaper blackout.

The head of the striking printers says that if such a board were set up, "we'd respond." But as to accepting the findings of the board, adds Bertram A. Powers, "we reserve the right to accept or reject on the merits of the proposal."

There was no immediate comment by the publishers.

Rockefeller told a television audience Sunday — two hours before printers and publishers began separate talks with Mayor Robert F. Wagner at City Hall—that he "will have to consider a board of inquiry." If Wagner can't get the city's nine major papers back on the streets.

"We have arrived at the end of the road," Rockefeller said. "This thing cannot go any further."

The governor set no specific time for intervening in the dispute that he termed critical — from an economic point of view. He said he would act "pretty soon."

Powers, president of striking Local 6 of the AFL-CIO International Typographical Union, was asked — on a radio program— if the printers preferred Wagner or Rockefeller to act as umpire. Powers replied, "We have no preference."

As the Democratic mayor left City Hall, he said the dispute should not become involved in politics and that he believes the Republican governor feels the same way.

Realty Recording Act Repeal Is Voted in House

DENVER (AP) — Legislators from rural districts drove through the Colorado House of Representatives today on final reading a bill repealing the Realty Recording Act, based on computation of sales ratio.

Sales ratio has been a part of the state's school law for the past three years.

The vote was 38-25.

The bill now goes to the Senate.

Metropolitan area representatives were snowed under in the final House vote, which came a few minutes after the lawmakers began their eighth week of the session.

All 17 Denver representatives opposed the bill and were joined by Reps. Frank Evans and Betty Kirk West, Pueblo Democrats; Rep. John G. Mackie of Longmont, the Republican floor leader; Adams County Reps. Seiji Horiuchi, R-Brighton and John Kane, D-Northglenn; Jefferson County Republicans Ruth Stockton of Lakewood and Joseph Schieffelin of Golden and Democrat Lowell Compton of La Junta.

Absent when the roll call was taken were Reps. Oakley Wade, R-Las Animas and Reginald Howard, R-Boulder.

In contrast to Friday's preliminary action on the bill, there was no debate.

The measure was the first major one before the Legislature to split party lines. On the final vote the Democratic floor leader, Rep. Allen Dines of Denver voted against the bill, along with the GOP leader Mackie, and Rep. Palmer Burch, R-Denver, the finance chairman. Speaker John Vanderhoof, R-Glenwood Springs, voted for the bill.

The Realty Recording Act, passed originally in 1957, requires the filing of a certificate showing the actual price involved in the sale of every piece of real estate where a transaction takes place. The certificates are used by the Legislative Council to develop the relationship in each county between assessed valuation and actual sales price. As used in the school law, more money goes to counties where the assessed valuation is high and less money is received by those where the as-

(Turn to Page 4, Column 7)

Soviets Obstruct Atom Test Ban, U.S. Charges

GENEVA (UPI) — The United States said today that progress on a nuclear test ban treaty is impossible unless the Russians ease their rigid position on verification.

Chief U. S. negotiator William C. Foster, just returned from consultations with President Kennedy in Washington, appealed to the Soviet Union to remove its "substantive and procedural obstacles" to nuclear negotiations.

He urged the Russians to give serious consideration to the U. S. offer of seven annual on-site inspections to police a test ban.

He hinted that the U. S. position on other issues at stake in the test ban bargaining also might be undergoing change.

Foster told the 17-nation disarmament conference:

"I feel compelled to ask myself how we shall find any way to overcome both the substantive and procedural obstacles which the Soviet delegation is piling up on the road to concluding a test ban treaty.

"How short-sighted it would be to lose the opportunity we now have to press forward and to create something which would be more valuable than all the bombs ever built. This opportunity will not be lost, I can assure you, through any fault of the United States."

Hinting at possible changes in the U. S. position, Foster said that during talks last week with Soviet delegate Vassili V. Kuznetsov "I explained the United States position on a number of features of the inspection system we envisaged."

"I hope that the Soviet Union government is now studying . . . not only the new U. S. quota number but also the other matters I put to the distinguished Soviet representative," he said.

Teenage Denver Girl Missing In Mountains

GOLDEN (UPI)— Officers and volunteers continued an intensive search today for Cordie Aragon, 16, of Denver, in the freezing country near Cheeseman Reservoir.

The girl was with a party of honor students from Manual High School who were hiking in the rugged country nearby.

Officers said she was with the hikers about a mile from the Lost Valley ranchhouse when she decided not to join the group in a climb over a pile of rocks.

When the climbers returned she was missing.

She was wearing a summer blouse and pedal pushers, officers said.

Temperatures Sunday night were near freezing as snow fell in the area.

Searchers planned to broaden the hunt during the morning.

Wandering McKee Will Be Discharged by Army

Pvt. Fred J. McKee will be discharged from the Army this week, it was announced today at Ft. Carson.

He will be separated from the service under the provisions of Army Regulation 635-209 for "unsuitability." The decision in the case came about from recommendations of McKee's civilian medical consultations and Fitzsimons Army Hospital in Denver, where he has been undergoing evaluation for the past month.

Processing has begun and it is possible for McKee to be out of the Army as early as Wednesday. McKee, a 23-year old AWOL soldier from Ft. Campbell, Ky., was captured Dec. 9 near Cripple Creek after eluding the law for several months.

He was discovered inside the cabin of Nona Stodart, 1727 N. Franklin, by the 39-year old Colorado Springs social worker who held McKee at bay with a gun until the arrival of Teller County Sheriff Rufus Jones and four deputies.

Miss Stodart's cabin is eight miles northeast of Cripple Creek.

During the prolonged search for the soldier, law enforcement officers dubbed McKee "Billie Whiskers" because of the beard he had grown during his hiding out in the Pikes Peak Region mountains.

16 Churchmen From Russia to Visit Denver

DENVER (UPI)— Denver churchmen are girding for the arrival of 16 Russian churchmen this week.

Rev. Carl McIntire, Jr., of Collingswood, N.J., has hired a hall for a "protest rally" and has promised to picket each meeting the visiting Russians attend.

McIntire has claimed the Russian clergymen are "spies."

The church leaders from the Soviet Union are returning a visit made to Russia last year by 13 members of the National Council of Churches.

The group will arrive in Denver Thursday and remain through Sunday, then travel to other U.S. communities in smaller groups.

Probers Blame U.S. Aid For Unstable Viet Nam

WASHINGTON (UPI)—A senatorial study group has reported to President Kennedy that after seven years of U.S. aid to South Viet Nam the country still lacks a stable government.

In fact, the study said the government of the Southeast Asian country "appears more removed, rather than closer to, the achievement of popularly responsible and responsive government."

Most of the blame for this, the report said, is due to policies by South Viet Nam President Ngo Dinh Diem. But, U.S. action, especially the aid program "must bear a very substantial share of the responsibility."

Although the report said the United States has poured more than $2 billion into the former French colony since 1955, it predicted no end to the assistance. "In the best of circumstances, outside aid in very substantial size will be necessary for many years."

The report was the fifth of a series made following a study trip to Asia last year made by four senators led by Democratic Leader Mike Mansfield, Mont.

He was accompanied by Sens. J. Caleb Boggs, R-Del., and Claiborne Pell, D-R.I., and former Sen. Benjamin A. Smith II, D-Mass.

The report said victory in the guerrilla war in Viet Nam is foreseen within one to three years by responsible experts, but, based on past experience, it recommended "caution in predicting its rapid achievement."

South Viet Nam is faced with a "massive job of social engineering," the report said. Outside aid will not help the country, the report predicted, unless there is a "great mobilization of selfless Vietnamese leadership in all parts of the country and at all levels."

The group concluded that U.S. aid to Laos and Cambodia had improved conditions there. It found no need to extend American foreign aid to other Southeast Asian countries which are not now receiving it.

Big Eater Dies At Last of Heart Attack

SECAUCUS, N. J. (AP) — He could eat six pizzas at one sitting and finish off a case of beer watching television, said his longtime friend.

He was warned two months ago that his weight was endangering his life, said his physician, Dr. A. T. Stokes.

And Sunday a heart attack killed John Sully Jr.

Sully was 39, 5 feet 10 and weighed 600 pounds.

Death Toll Edges Up In Outbreaks of Flu

By United Press International

The death toll edged upward today in the outbreak of flu that has hit 21 states. Thousands lay ill from some sort of respiratory ailments. Asian flu was isolated in 11 states.

Health officials in New York City have reported that during the first seven weeks of 1963, 818 New Yorkers have died from either pneumonia or influenza.

This represents about 300 more than normally would die during a corresponding period in an average year. The health department said there was no accurate way to distinguish between the two diseases.

The latest death figures in other states included West Virginia 5, Kentucky 3, Indiana, Michigan and Florida, 1 each, and in Johnson City, Kans., several elderly patients in a rest home.

Different parts of the nation—mostly in the East and South—have been hit by the virus during the past six weeks and millions have felt the effects of fever, fatigue, cough and sneezes.

The Syracuse, N. Y., health department confirmed six cases of Asian flu during the weekend, but A. Clement Silverman, director of the bureau of communicable diseases, said he believed the flu had run its course this winter.

The Mississippi health department said there were indications the Asian flu was reaching epidemic proportions in Marshall and Coahoma counties. Exact figures awaited tabulation today.

Hospitals in many cities curtailed visits to patients in an effort to halt the spread of germs. "Send a card or write a note," hospital officials pleaded.

The Weather

(Issued by the U.S. Weather Bureau of Peterson Field)

WEATHER FORECASTS

PIKES PEAK REGION — Variable cloudiness this afternoon and tonight. Scattered snow flurries this afternoon. Partly cloudy and warmer Tuesday. Low tonight, 20-25; high Tuesday, near 50.

FIVE DAY FORECAST FOR PIKES PEAK REGION (Tuesday thru Saturday:—Frequent but minor temperature changes thru the period. Occasional snow mountains, briefly reaching lower elevations near the end of the week. Highs averaging near 50; lows about 20.

COLORADO — Partly cloudy tonight and Tuesday; locally colder east tonight; warmer east, Tuesday; lows tonight 20s lower elevations, 5-15 mountains; high Tuesday 45-55 lower elevations, 30s mountains.

TEMPERATURES AT COLORADO SPRINGS AIRPORT

Maximum for 24 hours ended at noon today 60
Minimum for 24 hours ended at noon today 29
Maximum a year ago 57
Minimum a year ago 3
Yesterday's hourly temperatures / Today's hourly temperatures

1 p.m.	58	1 a.m.	37
2 p.m.	59	2 a.m.	35
3 p.m.	59	3 a.m.	33
4 p.m.	57	4 a.m.	32
5 p.m.	56	5 a.m.	32
6 p.m.	51	6 a.m.	31
7 p.m.	46	7 a.m.	31
8 p.m.	44	8 a.m.	31
9 p.m.	44	9 a.m.	35
10 p.m.	41	10 a.m.	36
11 p.m.	38	11 a.m.	40
Midnight	32	Noon	39

Wind velocity at noon: 20 miles per hour
Wind direction at noon: North
Relative humidity at noon 46 per cent
Sea level pressure at noon 30.30 and rising
Precipitation for 24 hours ended at noon ..... .04
Precipitation for current month ..... .16
Normal precipitation for current month ..... .33
Precipitation so far this year ..... .80
Sunset tonight 5:47 p.m.
Sunrise tomorrow 6:36 a.m.

COLORADO TEMPERATURES

	High	Low		High	Low
Akron	55	28	La Junta	63	30
Alamosa	41	8	Lamar	67	32
Craig	45	26	Leadville	38	17
Denver	60	32	Montrose	54	29
Eagle	50	22	Pueblo	62	30
Fraser	39	18	Trinidad	58	26
Grd Jnction	54	27			

WEATHER ELSEWHERE

	High	Low		High	Low
Albany	36	11	Miami	78	65
Albuquerque	46	11	Milwaukee	28	17
Atlanta	50	30	Minn-St. Pl.	13	1
Bismarck	6	-8	New Orleans	61	37
Boise	40	14	New York	40	34
Boston	31	22	Okla. City	61	37
Buffalo	31	3	Omaha	21	7
Chicago	24	14	Philadelphia	34	27
Cleveland	31	17	Phoenix	72	44
Des Moines	20	7	Pittsburgh	28	17
Detroit	28	14	Portland	46	32
Huron	14	-2	Rapid City	44	20
Indianapolis	31	17	Reno	46	16
Fort Worth	61	37	St. Louis	31	17
Helena	31	6	Salt Lake City	46	28
Honolulu	80	68	San Diego	66	52
Kansas City	31	17	San Fran.	58	46
Las Vegas	57	32	Seattle	46	32
Los Angeles	66	48	Spokane	36	18
Memphis	48	30	Tampa	78	58
Minneapolis	14	-2	Yuma	72	46

YOUR FREEDOM NEWSPAPER

"To compel a man to furnish contributions of money for the propagation of opinions which he disbelieves and abhors, is sinful and tyrannical." —Thomas Jefferson

COLORADO SPRINGS

GAZETTE TELEGRAPH

Amusements 16
Classified 17-19
Comics 8
Editorial 6
Local News 13
Markets 9
News Briefs 4
Radio & TV Logs ... 15
Society 10-11
Sports 14-15
Vital Statistics 9
Weather Map 4

No. 29,234—91st Year | Dial 632-4641 | COLORADO SPRINGS—MONDAY, FEBRUARY 25, 1963 | 10c Daily 20c Sunday | Two Sections—20 PAGES

Horse Ride Fall Fatal To Local Boy

A horseback riding outing ended in tragedy Sunday for a 10-year old local boy.

William Smith, son of Mr. and Mrs. Richard Smith, 325 S. 11th St., died in Penrose hospital from injuries suffered when he was either thrown or fell from a horse near Woodland Park.

"We'll probably never know what happened," an official said.

Sheriff Rufus Jones of Teller County said the Smith boy had gone on the outing with several companions.

About two miles east of Woodland Park along U. S. Highway 24, the youngster's companions rode on ahead, leaving William behind.

About 1:15 p.m., a passerby noticed a horse, reins looped around its neck, trotting down the road toward a ranch. He investigated and found the youngster lying on the road near the Four-Bit Ranch.

The unidentified man contacted rancher Thomas Sorrel, Ute Pass, who took the boy to Penrose Hospital in his station wagon where young William died a short time later.

An autopsy was to be performed by County Coroner Dr. Raoul Urich to determine the exact cause of death.

NAVAL ESCORT FOR CARNIVAL ROYALTY — "Queen of the Krewe of Choctaw," Miss Suzanne Southerland, is escorted at ball in New Orleans by U.S. Navy Capt. Lucien C. Powell, commanding officer of the USS Lexington. The Choctaw Krewe restaged its carnival ball Sunday night aboard the aircraft carrier in New Orleans for benefit of the sailors. (AP Wirephoto)

$15.8 Billion Military Authorization Bill Voted

WASHINGTON (AP) — The House Armed Services Committee approved a $15.8 billion military authorization bill today—including $336 million to step up the controversial RS70 reconnaissance strike plane program.

Chairman Carl Vinson, D-Ga., said the extra money would pay for construction of two more RS70s, which the administration doesn't want to build.

"We felt it was our duty to put it in," Vinson said. But he said the committee only authorized the extra funds, and did not order the Pentagon to spend the money.

The Pentagon now plans to construct three of the 2,000-mile-an-hour planes. The first is to be test flown late this spring.

The committee also voted extra funds for the Navy to build two more attack submarines. That increases the fiscal 1964 program from the six subs approved by the Pentagon to the eight sought by the Navy.

Vinson said the committee actions increased the military procurement and research bill by $497,700,000.

Funeral Rites Scheduled for James Murray

The flag at the Colorado Springs City Hall was lowered to half mast today in memory and respect for James J. Murray, city director of public works, who died suddenly of a heart attack Saturday night.

Mayor William C. Henderson and City Manager John M. Biery said today that the flag would continue to fly at half mast until noon Wednesday.

Additionally, they said, City Hall would not open Wednesday until 11 a.m. so that city employes can attend funeral services.

Requiem High Mass will be held at 9 a.m. Wednesday in Corpus Christi Church, Rt. Rev. Msgr. Anthony G. Elzi, celebrant. Rosary services will be held at 7:30 p.m. Tuesday in the Nolan drawing room. Burial will be in Evergreen Cemetery.

The shock of Mr. Murray's sudden death was noticeable today thruout the operation of the City of Colorado Springs. His friends were legion thruout the Pikes Peak Region and elsewhere in Colorado.

"His family has lost an outstanding father and husband," Mayor Henderson said. "And the city has lost one of its outstanding officers."

These same sentiments were echoed by the city manager and his many close friends in City Hall and the Department of Public Utilities.

"He was one of the best friends I had in city government," Biery said.

But in addition to being a close personal friend," the city manager said, "he has been my No. 1 help in practically everything we have done in city government for several years."

The manager said "it was like losing my right arm. His death

(Turn to Page 4, Column 1)

Millionaires Work Hardest, Getty Declares

LONDON (UPI) — Jean Paul Getty, one of the richest men in the world, believes millionaires are the hardest-working people in the world.

"They work longer hours than any other working man," the 70-year-old oil king said Sunday night on a television interview on the British Broadcasting Corp.

But that doesn't mean Getty is ready to retire.

"I've never had the feeling I'm flushed," he said. "I'm strugglin on."

The Minnesota-born tycoon spoke from his 16th century home in Surrey amid the masterpieces of his private art galery.

"Of all the classes I know, millionaires are the hardest workers."

Getty said it "was a good thing" he could not take his money with him when he dies because "it might be a burden."

Getty's 70-company empire nets him $11,200 an hour, of $1.9 million a week. He inherited his business from his father.

Realty Recording Act Repeal Is Voted in House

DENVER (AP) — Legislators from rural districts drove through the Colorado House of Representatives today on final reading a bill repealing the Realty Recording Act, based on computation of sales ratio.

Sales ratio has been a part of the state's school law for the past three years.

The vote was 38-25.

The bill now goes to the Senate.

Metropolitan area representatives were snowed under in the final House vote, which came a few minutes after the lawmakers began their eighth week of the session.

All 17 Denver representatives opposed the bill and were joined by Reps. Frank Evans and Betty Kirk West, Pueblo Democrats; Rep. John G. Mackie of Longmont, the Republican floor leader; Adams County Reps. Seiji Horiuchi, R-Brighton and John Kane, D-Northglenn; Jefferson County Republicans Ruth Stockton of Lakewood and Joseph Schieffelin of Golden and Democrat Lowell Compton of La Junta.

Absent when the roll call was taken were Reps. Oakley Wade, R-Las Animas and Reginald Howard, R-Boulder.

In contrast to Friday's preliminary action on the bill, there was no debate.

The measure was the first major one before the Legislature to split party lines. On the final vote the Democratic floor leader, Rep. Allen Dines of Denver voted against the bill, along with the GOP leader Mackie, and Rep. Palmer Burch, R-Denver, the finance chairman. Speaker John Vanderhoof, R-Glenwood Springs, voted for the bill.

The Realty Recording Act, passed originally in 1957, requires the filing of a certificate showing the actual price involved in the sale of every piece of real estate where a transaction takes place. The certificates are used by the Legislative Council to develop the relationship in each county between assessed valuation and actual sales price. As used in the school law, more money goes to counties where the assessed valuation is high and less money is received by those where the as-

(Turn to Page 4, Column 7)

Kennedy Lashes Back at Tax Cut Critics

WASHINGTON (AP) — President Kennedy took blunt issue today with critics of his tax cut plan, saying they have an obligation to offer positive alternatives if they don't like his top priority package.

Kennedy argued his proposal would promote the kind of economic growth that could add a total of $5,000 to the income of the average American family during the next 10 years. That would be an average annual earnings increase of $500 per family.

In a major address prepared for a symposium sponsored by the American Bankers Association, Kennedy said his own tax bill may

(Turn to Page 4, Column 9)

Four Fliers Died At Bay of Pigs, Dirksen Charges

WASHINGTON (AP) — Sen. Everett M. Dirksen, R-Ill., said today he has uncovered evidence that four American fliers were killed in the abortive 1961 invasion of Cuba.

Dirksen, the Senate Republican leader, said in an interview he has completed a one-man inquiry into the Bay of Pigs disaster and is ready to turn his findings over to Senate investigators.

Other than to report the belief that four American lives were lost, he declined to discuss the evindence as assembled. Some of it came from participants in the invasion and some from U.S. military personnel in the area at the time.

The Republican leader said the four fliers were shot down in invasion planes which did not carry U.S. markings. Presumably they were in B26 bombers downed by jet trainers inherited by Fidel Castro from the overthrown Batista regime.

News stories at the time mentioned that one U.S. civilian flier might have been shot down. This report later was labeled erroneous.

Dirksen said he plans to discuss his findings with Sen. John Stennis, D-Miss., chairman of the Senate's Preparedness subcommittee.

A subcommittee inquiry into the military strength of Soviet-dominated Cuba is expected to get under way this week. Stennis has indicated he regards the 1961 invasion as "spilled milk" to which the group would not be justified in devoting much time at this point. Dirksen disagreed.

"It seems to me it becomes a matter of some importance when even four American lives are lost," he said.

Sen. Hugh Scott, R-Pa., contended on a television program Sunday that he and other Republicans had warned in advance what would happen in the Bay of Pigs.

Sen. Joseph S. Clark, D-Pa., who appeared on the program with Scott, said his colleague was engaging in "Monday morning quarterbacking."

"All of your talk about the Bay of Pigs was after the event," he told Scott.

Castro Must Be Destroyed, Says U.S. Legion Chief

SANTA FE, N.M. (UPI)— The national commander of the American Legion has called for an all-out effort to destroy the Castro regime and "remove the cancer of communism from this hemisphere."

James E. Powers, national commander who spoke at the annual regional meeting Sunday in Santa Fe, said he believed total economic sanctions, a tight blockade and direct military intervention in Cuba should be employed if necessary.

The Macon, Ga., commander, who was in Latin America during the October crisis, made his remarks at a banquet honoring the state legislature and in an interview afterward.

"We believe that total economic sanctions are in order against Cuba, and that as tight a blockade as can be achieved should be reinstated," Powers said. "We believe that should these methods fail to bring Castro to his knees, then the organization of American states should make available to freedom-loving Cubans all the resources at their command to de-

(Turn to Page 4, Column 1)

The Weather

(Issued by the U.S. Weather Bureau of Peterson Field)

WEATHER FORECASTS

PIKES PEAK REGION — Variable cloudiness this afternoon and tonight. Scattered snow flurries this afternoon. Partly cloudy and warmer Tuesday. Low tonight, 20-25; high Tuesday, near 50.

FIVE DAY FORECAST FOR PIKES PEAK REGION (Tuesday thru Saturday) — Frequent but minor temperature changes thru the period, occasional snow mountains, briefly reaching lower elevations near the end of the week. Highs averaging near 50; lows about 20.

COLORADO — Partly cloudy tonight and Tuesday; locally colder east tonight; warmer east, Tuesday; lows tonight 20s lower elevations, 5-15 mountains; high Tuesday 45-55 lower elevations, 30s mountains.

TEMPERATURES AT COLORADO SPRINGS AIRPORT

Maximum for 24 hours ended at noon today 60
Maximum for 24 hours ended at noon today 60
Minimum for 24 hours ended at noon today 27
Maximum a year ago 27
Minimum a year ago 3
Yesterday's hourly temperatures / Today's hourly temperatures

1 p.m.	58	1 a.m.	37
2 p.m.	59	2 a.m.	35
3 p.m.	59	3 a.m.	34
4 p.m.	59	4 a.m.	33
5 p.m.	56	5 a.m.	32
6 p.m.	51	6 a.m.	31
7 p.m.	46	7 a.m.	31
8 p.m.	44	8 a.m.	31
9 p.m.	44	9 a.m.	35
10 p.m.	37	10 a.m.	36
11 p.m.	40	11 a.m.	39
Midnight	32	Noon	39

Wind velocity at noon: 20 miles per hour
Wind direction at noon: North
Relative humidity at noon: 46 per cent
Sea level pressure at noon: 30.30 and rising
Precipitation for 24 hours ended at noon ..... .04
Precipitaton for current month ..... .16
Normal precipitation for current month ..... .69
Precipitation so far this year ..... .69
Sunset tonight: 5:47 p.m.
Sunrise tomorrow: 6:36 a.m.

COLORADO TEMPERATURES

	High	Low		High	Low
Akron	53	28	La Junta	63	30
Alamosa	41	4	Lamar	67	25
Craig	45	26	Leadville	35	17
Denver	52	28	Limon	60	28
Eagle	50	24	Montrose	54	20
Fraser	39	18	Pueblo	64	32
Grd Junction	54	27	Trinidad	58	26

WEATHER ELSEWHERE

	High	Low		High	Low
Albany	30	13	Miami	78	66
Albuquerque	51	20	Milwaukee	30	13
Atlanta	50	30	Minn-St. Pl.	23	1
Bismarck	24	-16	New Orleans	61	37
Boise	40	34	New York	40	32
Boston	38	31	Okla. City	53	26
Buffalo	31	5	Omaha	31	10
Chicago	31	21	Philadelphia	34	25
Cleveland	32	17	Phoenix	74	44
Des Moines	31	14	Pittsburgh	32	17
Detroit	30	14	Portland, Ore.	47	37
Fairbanks	0	-14	Rapid City	40	7
Fort Worth	58	34	Reno	47	18
Helena	31	9	St. Louis	32	21
Jacksonville	74	54	Salt Lake	38	24
Juneau	34	25	San Diego	64	50
Kansas City	38	20	San Fran.	53	46
Los Angeles	66	46	Seattle	46	37
Memphis	50	28	Tampa	76	56
Minneapolis	23	1	Tucson	66	36
			Washington	38	28

Denverite Lost With Airplane

BRYCE CANYON, Utah (AP)—A light airplane flown by Robert McFarland of Denver was reported lost Sunday enroute from Las Vegas, Nev., to Grand Junction, Colo.

The Civil Air Patrol said the plane was last heard from at 2:04 a.m. when it reported to the Federal Aviation Agency's station at this southern Utah spot.

Search planes found no trace Sunday but planned to try again today between Bryce Canyon and Green River, Utah.

McFarland, formerly of Montrose, was alone in his plane, a Beechcraft Bonanza.

Cubans Are Told Clothing Will Be Rationed Now

HAVANA (UPI)—Premier Fidel Castro, speaking a few hours after the announcement of new rationing measures, today predicted better times ahead for the Cuban people.

"What we have now are the fruits of the past," Castro said in an address to a medical congress attended largely by delegates from Russia, the Soviet satellites and Communist China. "One day we shall reap the fruits of the present."

Castro's two-hour speech in the Charlie Chaplin Theater—his second in two days—was one of the mildest in some time and included only a few attacks on American "imperialists" and pro-American president of Venezuela, Romulo Betancourt.

The Cuban government announced Sunday that rationing of clothing and clothing materials would begin Tuesday. Food, shoes and gasoline already are rationed in Cuba.

The government's Consolidated Products Enterprise (CPE) announced in the official press that the rationing is necessary to insure "that the workers and people can purchase clothing in a just and equitable manner, avoiding speculation and hoarding."

Castro said in a speech that

(Turn to Page 4, Column 9)

U.S. Soldiers Will 'Shoot First' Now In Viet Nam War

By NEIL SHEEHAN

SAIGON, Viet Nam (UPI)—The United States has decided to permit its soldiers to shoot first in the Vietnamese guerrilla war without waiting to be fired on by the Communists, it was reported today.

The move is aimed at checking the mounting U.S. casualty rate in the undeclared jungle war, according to informed sources.

Another American died Sunday. A young machine gunner was killed when two U.S. Army H21 helicopters were downed by Communist Viet Cong ground fire.

The machine gunner, a private first class, was not identified. His death brought to 52 the number of Americans killed in combat since the United States began its military buildup in South Viet Nam in 1961.

Informed military sources said the new "rules of engagement" will permit the U.S. Army's new H21 gas turbine helicopters to open fire on "positively identified" guerrillas without waiting to be fired on first as heretofore.

The sources said the effectiveness of the heavily armed craft, known by their crews as "Hueys," in protecting the more vulnerable H21 troop carrying helicopters is expected to increase under the new rules.

The Hueys now will be able to precede the H21's into a troop landing zone and keep the guerrillas busy while the troop-carrying helicopters unload assault forces and then get away.

U.S. military observers in Saigon feel that if the Hueys had been able to follow this procedure during the battle of Ap Bac last month, the Viet Cong would not have been able to shoot down so many helicopters. Two Americans were killed and several others were wounded in the process.

U.S. officials denied press reports that the United States might withdraw its Air Force combat units from South Viet Nam.

The reports claimed the withdrawal was under consideration because of charges that heavy government air strikes against

(Turn to Page 4, Column 4)

Another Earth Tremor Noted In Libya Area

BENGHAZI, Libya (AP)—New earth tremors struck the ancient town of Tolemaide during the night but it was not known today whether there were any casualties.

Tolemaide, a town of about 500 people settled by the Greeks before the birth of Christ, is 18 miles from El Marj, where 261 died in an earthquake last week.

In that shattered town, authorities abandoned the search for bodies and began making plans to rebuild.

Conviction of 187 Negroes Set Aside by Court

WASHINGTON (AP) — The Supreme Court set aside today the conviction of 187 Negroes on breach of the peace charges brought after they demonstrated against racial segregation on the South Carolina State Capitol grounds.

Justice Stewart delivered the court's 8-1 decision. Justice Clark wrote a dissenting opinion.

The Negroes, high school and college students, carried placards and paraded about the Capitol at Columbia, S.C., on March 2, 1961. The State Senate was in session at the time.

Stewart's opinion said that "In arresting, convicting and punishing the petitioners (the demonstrators) under the circumstances disclosed by this record, South Carolina infringed the petitioners' constitutionally protected rights of free speech, free assembly and freedom to petition for redress of their grievances."

Joining Stewart in the majority were Chief Justice Warren and Justices Black, Douglas, Harlan, Brennan, White and Goldberg.

Clark's dissenting opinion said that the demonstrators "of course, had a right to peaceable assembly, to espouse their cause and to petition," but, he added, "In my view the manner in which they exercised their rights was by no means the passive demonstration which this court (the majority) relates."

16 Churchmen From Russia to Visit Denver

DENVER (UPI)— Denver churchmen are girding for the arrival of 16 Russian churchmen this week.

Rev. Carl McIntire, Jr., of Collingswood, N.J., has hired a hall for a "protest rally" and has promised to picket each meeting the visiting Russians attend.

McIntire has claimed the Russian clergymen are "spies."

The church leaders from the Soviet Union are returning a visit made to Russia last year by 13 members of the National Council of Churches.

The group will arrive in Denver Thursday and remain through Sunday, then travel to other U.S. communities in smaller groups.

Probe of News Strike Possible, Rocky Declares

NEW YORK (AP)— Gov. Nelson A. Rockefeller says he may appoint a board of inquiry, with subpoena powers, to look into the 80-day old New York City newspaper blackout.

The head of the striking printers says that if such a board were set up, "we'd respond." But as to accepting the findings of the board, adds Bertram A. Powers, "we reserve the right to accept or reject on the merits of the proposal."

There was no immediate comment by the publishers.

Rockefeller told a television audience Sunday — two hours before printers and publishers began separate talks with Mayor Robert F. Wagner at City Hall—that he "will have to consider a board of inquiry." If Wagner can't get the city's nine major papers back on the streets.

"We have arrived at the end of the road," Rockefeller said. "This thing cannot go any further."

The governor set no specific time for intervening in the dispute that he termed critical — from an economic point of view. He said he would act "pretty soon."

Powers, president of striking Local 6 of the AFL-CIO International Typographical Union, was asked — on a radio program— if the printers preferred Wagner or Rockefeller to act as umpire. Powers replied, "We have no preference."

As the Democratic mayor left City Hall, he said the dispute should not become involved in politics and that he believes the Republican governor feels the same way.

Teenage Denver Girl Missing In Mountains

GOLDEN (UPI)— Officers and volunteers continued an intensive search today for Cordie Aragon, 16, of Denver, in the freezing country near Cheeseman Reservoir.

The girl was with a party of honor students from Manual High School who were hiking in the rugged country nearby.

Officers said she was with the hikers about a mile from the Lost Valley ranchhouse when she decided not to join the group in a climb over a pile of rocks.

When the climbers returned she was missing.

She was wearing a summer blouse and pedal pushers, officers said.

Temperatures Sunday night were near freezing as snow fell in the area.

Searchers planned to broaden the hunt during the morning.

Soviets Obstruct Atom Test Ban, U.S. Charges

GENEVA (UPI) — The United States said today that progress on a nuclear test ban treaty is impossible unless the Russians ease their rigid position on verification.

Chief U. S. negotiator William C. Foster, just returned from consulations with President Kennedy in Washington, appealed to the Soviet Union to remove its "substantive and procedural obstacles" to nuclear negotiations.

He urged the Russians to give serious consideration to the U. S. offer of seven annual on-site inspections to police a test ban.

He hinted that the U. S. position on other issues at stake in the test ban bargaining also might be undergoing change.

Foster told the 17-nation disarmament conference:

"I feel compelled to ask myself how we shall find any way to overcome both the substantive and procedural obstacles which the Soviet delegation is piling up on the road to concluding a test ban treaty.

"How short-sighted it would be to lose the opportunity we now have to press forward and to create something which would be more valuable than all the bombs ever built. This opportunity will not be lost, I can assure you, through any fault of the United States."

Hinting at possible changes in the U. S. position, Foster said that during talks last week with Soviet delegate Vassili V. Kuznetsov "I explained the United States position on a number of features of the inspection system we envisaged."

"I hope that the Soviet Union government is now studying . . . not only the new U. S. quota number but also the other matters I put to the distinguished Soviet representative," he said.

Probers Blame U.S. Aid For Unstable Viet Nam

WASHINGTON (UPI)—A senatorial study group has reported to President Kennedy that after seven years of U.S. aid to South Viet Nam the country still lacks a stable government.

In fact, the study said the government of the Southeast Asian country "appears more removed, rather than closer to, the achievement of popularly responsible and responsive government."

Most of the blame for this, the report said, is due to policies by South Viet Nam President Ngo Dinh Diem. But, U.S. action, especially the aid program "must bear a very substantial share of the responsibility."

Although the report said the United States has poured more than $2 billion into the former French colony since 1955, it predicted no end to the assistance. "In the best of circumstances, outside aid in very substantial size will be necessary for many years."

The report was the fifth of a series made following a study trip to Asia last year made by four senators led by Democratic Leader Mike Mansfield, Mont.

He was accompanied by Sens. J. Caleb Boggs, R-Del., and Claiborne Pell, D-R.I., and former Sen. Benjamin A. Smith II, D-Mass.

The report said victory in the guerrilla war in Viet Nam is foreseen within one to three years by responsible experts, but, based on past experience, it recommended "caution in predicting its rapid achievement."

South Viet Nam is faced with a "massive job of social engineering," the report said. Outside aid will not help the country, the report predicted, unless there is a "great mobilization of selfless Vietnamese leadership in all parts of the country and at all levels."

The group concluded that U.S. aid to Laos and Cambodia had improved conditions there. It found no need to extend American foreign aid to other Southeast Asian countries which are not now receiving it.

Big Eater Dies At Last of Heart Attack

SECAUCUS, N. J. (AP) — He could eat six pizzas at one sitting and finish off a case of beer watching television, said his long time friend.

He was warned two months ago that his weight was endangering his life, said his physician, Dr. A. T. Stokes.

And Sunday a heart attack killed John Sully Jr.

Sully was 39, 5 feet 10 and weighed 500 pounds.

Death Toll Edges Up In Outbreaks of Flu

By United Press International

The death toll edged upward today in the outbreak of flu that has hit 21 states. Thousands lay ill from some sort of respiratory ailments. Asian flu was isolated in 11 states.

Health officials in New York City have reported that during the first seven weeks of 1963, 818 New Yorkers have died from either pneumonia or influenza.

This represents about 300 more than normally would die during a corresponding period in an average year. The health department said there was no accurate way to distinguish between the two diseases.

The latest death figures in other states included West Virginia 5, Kentucky 3, Indiana, Michigan and Florida, 1 each, and in Johnson City, Kans., several elderly patients in a rest home.

Different parts of the nation—mostly in the East and South—have been hit by the virus during the past six weeks and millions have felt the effects of fever, fatigue, cough and sneezes.

The Syracuse, N. Y., health department confirmed six cases of Asian flu during the weekend, but A. Clement Silverman, director of the bureau of communicable diseases, said he believed the flu had run its course this winter.

The Mississippi health department said there were indications the Asian flu was reaching epidemic proportions in Marshall and Cwahoma counties. Exact figures awaited tabulation today.

Hospitals in many cities curtailed visits to patients in an effort to halt the spread of germs. "Send a card or write a note," hospital officials pleaded.

Wandering McKee Will Be Discharged by Army

Pvt. Fred J. McKee will be discharged from the Army this week, it was announced today at Ft. Carson.

He will be separated from the service under the provisions of Army Regulation 635-209 for "unsuitability." The decision in the case came about from recommendations of McKee's civilian medical consultations and Fitzsimons Army Hospital in Denver, where he has been undergoing evaluation for the past month.

Processing has begun and it is possible for McKee to be out of the Army as early as Wednesday. McKee, a 22-year old AWOL soldier from Ft. Campbell, Ky., was captured Dec. 9 near Cripple Creek after eluding the law for several months.

He was discovered inside the cabin of Nona Stodart, 1727 N. Franklin, by the 39-year old Colorado Springs social worker who held McKee at bay with a gun until the arrival of Teller County Sheriff Rufus Jones and four deputies.

Miss Stodart's cabin is eight miles northeast of Cripple Creek.

During the prolonged search for the soldier, law enforcement officers dubbed McKee "Billie Whiskers" because of the beard he had grown during his hiding out in the Pikes Peak Region mountains.

Norway Releases One Counterfeiter

BERGEN, Norway (AP)—A 35-year-old clerk was caught making Bank of Norway notes in Bergen, but was released because he did it for a lark.

The chief police inspector said the man put two of the home-made kroner ($14) into circulation.

The police said they were amazed at the excellence of the amateur counterfeiter's work.

PENNY THIEF

SAN DIEGO, Calif. (UPI)—Police today sought a man who stole one penny.

The penny, taken from Less Cassidy's coin shop, is valued at $100.

YOUR BIGGEST INVESTMENT DESERVES THE FINEST PROTECTION with FARMERS

Homeowners Dwelling Package Policy

One policy protects your home and its contents from fire, theft and other hazards, and gives you comprehensive personal liability coverage.

COSTS LESS, TOO!

FARMERS INSURANCE GROUP

For information call

Dist. Sales & Claim Offices

J. L. "Jerry" Kosley
Dist. Mgr.
Ph. 636-5291
834 N. Institute

R. M. Paulson, Dist. Mgr.
Ph. 634-1578
750 East Pikes Peak

WHO'S ON SECOND—The hitchhiking doe of Calaveras county may not be as storied as the Celebrated Jumping Frog in Mark Twain's tale. But the yearling probably is having more fun. Here she stands guard at second base during a baseball game at the elementary school in the San Andreas, Calif., Mother Lode town along the Sierra foothills. A ranger once returned the deer to the forest, but she promptly came back, and she likes to ride in cars. (AP Wirephoto)

Question of Hot Pursuit Still Not Decided

By ELTON C. FAY

WASHINGTON (AP) — One revision in standing orders which President Kennedy has told the Pentagon to make in the case of further Red attacks on U.S. shipping could turn out to be permission for "hot pursuit" of the attackers.

That authority presumably is not covered under routine standing orders.

Contingency plans for reaction in case of direct attack on U.S. territory from Cuba almost certainly must include hot pursuit—and much more than that. But they would not be expected to provide blanket authority for hot pursuit in incidents of lesser magnitude.

The doctrine of hot pursuit generally is accepted as a valid application of international law. Its use goes far back in naval history. It has been invoked in cases ranging from simple smuggling operations to a major controversy in the prosecution of the Korean War.

The question of the right of hot pursuit was debated during the 1951 Senate investigation into the firing of Gen. Douglas MacArthur as U.S. and U.N. commander in Korea.

During the hearings, the late Adm. Forrest Sherman, then chief of naval operations, was asked about hot pursuit.

Sherman said the term originated during the practice of naval blockades. He said "it is a continuing operation against an airplane that is coming into North Korea and has attacked you; you engage in a fight with him and you continue the fight and you keep on fighting as you pass over the border."

As interpreted under international law, there are certain prerequisites to the right of hot pursuit.

A book recently published by the U.S. Naval Institute, "International Law for seagoing Officers," emphasizes that pursuit must be hot—close and involving action — and continuous. This means it can't be broken off by one plane and picked up some time later by another. If a plane or ship finds itself unable to close in on the fleeing hostile aircraft, another may be called to join in and assist.

In his rapid-fire answers to news conference questions, Kennedy said a judgement should be made on whether hot pursuit should be carried out "to" the shors of Cuba.

Taken literally, this could mean that Kennedy had in mind pursuit only while over international waters, with the chase stopped as the three-mile territorial waters off Cuban shores was reached.

On the other hand, U.S. military planes have been overflying Cuban territory on reconnaissance missions since last July. Those aircraft are on information-seeking missions, not for purposes of exchanging fire.

Hot pursuit, under international law interpretation, includes pursuit into the territory of another nation.

The Korean issue was whether U.S. fighter planes should continue to pursue Communist aircraft after they had crossed the Yalu River, the boundary between Red China and North Korea.

In the Senate Armed Services Committee hearings of the MacArthur case, Gen. Omar Bradley, then chairman of the Joint Chiefs of Staff, said MacArthur proposed hot pursuit, the State Department approved the proposal and President Harry S. Truman also approved it.

But the proposal was abandoned because of the objection of "certain other nations who had troops in Korea," Bradley said.

More Political Power Sought By Labor Unions

MIAMI BEACH, Fla. (AP)—The AFL-CIO is laying careful plans at winter union meetings to make organized labor an even more potent political force on the state and national scene.

Federal chiefs decided here to expand to a permanent, year-around basis previously sporadic campaigns to get the maximum number of union members and adult members of the family to qualify to vote and to go to the polls.

They also decided to establish voting overseers in each of the 60,000 local unions comprising labor organizations affiliated with the AFL-CIO. Their responsibility will be to marshal the greatest possible labor turnout in 1964 and beyond.

"We're now in this thing permanently" a spokesman said after an administrative meeting of the Committee on Political Education, the AFL-CIO political action organization.

Union leaders acknowledged they can't successfully tell workers how to vote, but said they are confident the vast majority generally will vote for candidates and issues favored by the union.

AFL-CIO drives before the 1960 and 1962 elections to get workers registered and voting were so successful, union leaders said, they are starting now to get ready for the 1964 presidential race and for state and national elections in later years.

TV Rentals
$3 Per Week
Payments Can Apply to Purchase
TV Specialists
330 N. Tejon 633-8229

Buy or sell through a Gazette Telegraph Classified Ad—632-4641

Hanover News

By MRS. RUTH CHISMAN

The Hanover High School students are sponsoring a chicken dinner at the Hanover School from 6 p.m. until 8 p.m. Tuesday evening, March 5. A film will be shown at 8:30. The dinner will be $1.25 for adults and 75 cents for grade school children. No charge will be made for pre-school children. If tickets are not purchased from students in advance an extra 25 cents will be charged. The proceeds are to go on the junior-senior school trip. Come out and enjoy some good eats and help the boys and girls.

Word was received from Longmont that word had been received there that the Rev. Gabe Upton had passed away, and that his funeral was to have been in Pueblo Sunday, Feb. 17. I believe Rev. Upton had been ministering at the Methodist Church in Springfield, Colo. He will be remembered for his many kindnesses while a minister at the Fountain Methodist Church several years ago. He also came to Hanover while he was there and was minister here for a while. One of his sons works at the Lewellyn Mortuary in Longmont. His wife had preceded him in death while most of his family was at home. He had done a wonderful job in keeping the five or six children together. He was truly a friend of all.

The Hanover - Squirrel Creek Girls 4-H Club met at the home of Virginia Reble Friday evening, Feb. 15, after school. Eleven girls and their leader, Elizabeth Akers, were present. The girls decided it was easier to meet after school than be up nights. Nore Coleman demonstrated making cocoa. She served it and cake that she had brought for refreshments.

Mr. and Mrs. Bill Baker and family had Sunday dinner with Mr. and Mrs. Ralph McCall and girls of Fountain. Mrs. Ivy Baker was also a dinner guest. In the afternoon the young folks joined the physical fitness movement and walked to Fountain. Lynn DeGroot had walked from Fountain to near Pinon.

Harper Sevilla and Rosie Baker visited Jean Hammer Saturday at the hospital to see the new baby.

Mr. and Mrs. W. D. Reble had lunch and visited with Mrs. Maude Patterson of Colorado Springs Monday, Feb. 18.

Mr. and Mrs. Earl Baker and family had Sunday with Mr. and Mrs. Peach of Fountain. They are the parents of Mrs. Baker.

Dental Manufacturer Will Move to New Site

DENVER—Densco Inc., Denver dental equipment manufacturer, has acquired the property at 3840 Forest St. and will move its office and manufacturing facilities to that site at the end of March.

The building, bought from William E. and Catherine W. Grigs for $151,400, is being remodeled at a cost of about $50,000.

MARRIAGE ON TV

LONDON (UPI) — The marriage of Princess Alexandra of Kent will be televised from Westminster Abbey on April 24, it was announced here.

Britain's two networks, the British Broadcasting Corp. and Independent Television Authority, both announce they will broadcast the ceremony.

Falcon News

By MRS. JOE DAVIS

A large crowd, including quite a group of Falcon fans, attended the Junior High basketball tournament at Ellicott Thursday, Friday and Saturday nights. Ellicott boys and girls placed first, with Falcon boys and girls winning the second place trophy and third place going to Miami-Yoder boys and Edison girls. We are proud of our teams, coached by Charles Montgomery, and the showing they made.

Mr. and Mrs. Roy Murr were Sunday afternoon and evening guests of Mr. and Mrs. Frank Murr and family.

Mr. and Mrs. Kenny Taylor, Mr. and Mrs. William Roberson and family and Mr. and Mrs. Frank Crawford and children surprised Mrs. G. E. Flinn on her birthday Tuesday evening with cake and ice cream.

Mr. and Mrs. Joe Davis and family were dinner guests Sunday of Mr. and Mrs. Tom Painter. The dinner was in honor of Sandra's birthday.

Mr. and Mrs. Allen Kibler are parents of a new baby daughter, born on St. Valentine's Day. The baby has been named Deanna Lynn. Mrs. Kibler and Deanna were released from the hospital Monday. Maternal grandparents are Mr. and Mrs. Ray Daniels. Paternal grandparents are Mr. and Mrs. George Kibler, all of this community.

Jim Thompson was released from Penrose Hospital Sunday. He is getting along fine after undergoing knee surgery.

David Murr bowled on Pinbusters TV program Saturday afternoon.

E. G. Flinn, of Albuquerque, spent the weekend with his mother, Mrs. G. E. Flinn.

Mrs. Joe Davis and Ricky called on Mrs. Bill Fulsos and Mrs. G. E. Flinn recently.

Mrs. Roy DeLair and Roy Jr., of Kutch; Mrs. Richard Krier, of Klafton, Kan., and Mr. and Mrs. Lyle Murr and family were Monday evening callers at the Frank Murr home.

Mrs. G. E. Flinn was a dinner guest Minday evening of Mr. and Mrs. William Roberson.

Mrs. Ida Davis is recuperating from surgery last Saturday at St. Francis Hospital.

New Insight Is Given Into Cancer Issue

HOUSTON (UPI) —Cancer researchers from three continents learned here how a team of Utah State University botanists used sound waves to create living viruses from cell-free plant and animal substances.

Dr. George W. Cochran explained how he and his associates developed the process, which was described as a major breakthrough in cancer research.

Cochran said his team also found the source of a suspected cancer link in infected cells to find where the suspected substance, nucleic acid, was formed. They found it in tiny green bodies containing chlorophyll, and in the nucleus, the "center" of the cell.

Cochran said the researchers purified the green particles, put them in test tubes and broke them open with ultrasonic (high sound range) energy. They added a small amount of viral nucleic acid which served as a pattern to create the new living organisms.

Cochran made his report at the 17th annual symposium on fundamental cancer research at the University of Texas M. D. Anderson Hospital and Tumor Institute.

He said he discovered early last year that ribonucleic acid, usually produced by living cells or viruses, could be formed by cell-free extracts from infected plants. He duplicated in the test tube a type of ribonucleic acid formed by tobacco virus.

Cochran said he hopes his experiments will lead to new methods of chemical control of virus diseases—including, possibly, cancer.

PAROCHIAL AID "UNSOUND"

WASHINGTON (UPI)—A spokesman for the nation's largest organization of Protestant churches said here federal aid to parochial grade and high schools would be "unwise and unsound" even if it is found to be constitutional.

Dr. Gerald E. Knoff, executive secretary of the Christian Education Division of the National Council of Churches, appeared before a House education subcommittee on President Kennedy's $5.3 billion school aid proposal. The council represents 31 denominations with 53 million members.

MAYOR WILL MOONLIGHT

STAMFORD, England (UPI)—Mrs. Gladys Whincap says she will not give up her job as scrubwoman even if she is to become mayor of Stamford shortly. The 57-year-old woman said: "I've been doing it for 20 years and I'm certainly not giving it up now."

GAZETTE TELEGRAPH
Your Freedom Newspaper

Published afternoons Monday thru Friday, mornings Saturday and Sunday, by Freedom Newspapers, Inc., 30 South Prospect. Phone 632-4641.

Second class postage paid at Colorado Springs, Colorado.

SUBSCRIPTION RATES

Delivered by Junior Merchants in Colorado Springs and Suburbs. Daily and Sunday per week 35c. All other by Carriers $1.50 per month. Suburban by mail, Daily and Sunday $1.25 per month. Daily only $1.00 per month. All other by mail in Colorado. Daily and Sunday, $1.50 per month. Sunday only 65c per month. Outside Colorado, by mail, Daily and Sunday, $2.00 per month. Sunday only 65c per month.

Gazette Telegraph Missing? Dial 632-4641 before 8 p.m. weekdays. 2 p.m. week-ends.

PICTURE IT NOW SEE IT FOREVER

Do You Own A Single Lens Reflex Camera?

Nikon, Pentax, Exakta, Prautika, and many more

35mm Wide Angle Thru 400mm Tele Lenses From— 39.95 to 89.95

Unbelieable Quality For Such Low Prices

Yes, You Can Charge It!

SHEWMAKER'S CAMERA SHOP

30 N. Tejon St.
Phone 636-1696

Kaufman's

Tejon at Colorado
633-7755
Store Hours Daily
9:30 to 5:30
Fridays 9:30 to 8:30

HOLLYWOOD Vassarette

Defies the Law of Gravity

with weightless stay-there® Knits

Even when you're most active, front-closing Whirlpool® bra with stay there back won't ride up! 32-36A, 32-40 B. $3.50 Add light support with leg-pantie s-m-l. 5.95. Long leg pantie. 7.95.

Kaufman's Silhouette Shop Second Floor

Remember . . . we give S&H Green Stamps

HOME LOANS

★ For Purchasing a Home
★ For Building A New Home
★ For Refinancing Your Present Home
★ For Improving Your Monthly Payments

Prompt, Friendly Service

Now 6% Interest On New Homes

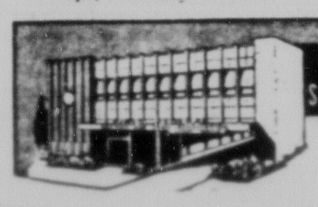

FIRST FEDERAL SAVINGS & LOAN ASSOCIATION

421 North Tejon 632-7891

NOW 4½% on INSURED SAVINGS

Central Airlines new morning flight to Denver connects with United jets to the East!

Leave Colorado Springs at 7:10 a.m. on Central Airlines and arrive in Denver at 7:42 a.m. In Denver you can connect to a United jet nonstop to Chicago and a thru jet to New York. You enjoy a hearty United Mainliner® breakfast aloft and may choose between First Class or Custom Coach jet service. And we think you'll also enjoy the attention to your individual needs you find everywhere on United . . . our attitude of Extra Care—for people.

THE EXTRA CARE AIRLINE UNITED

SPECIAL SALE Through 28th

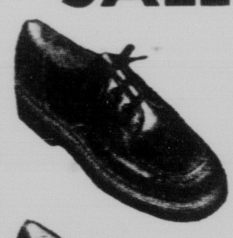

Boys' Brown Shoes
Sizes 8½ to 12; width B to E. Reg. $9.50 Now $7.99
Sizes 12½ to 3; width B to E Reg. $10.50 Now $8.99
Sizes 3½ to 6; width B to E. Reg. $11.50 Now $9.50

Black Nylon Velvet
Sizes 6½ to 8; width B to E. Reg. $7.99 Now $5.99
Sizes 12½ to 3; width A to C. Reg. $8.99 Now $6.99
Sizes 3½ to 6; width AA to C. Reg. $9.99 Now $6.99

Red Oxford
Sizes 8½ to 12
Width B to EE
Reg. 8.99
NOW $5.99

Red Leather Dress Shoes
Sizes 11 to 3
Width B to D
Reg. $8.99 .... Now $5.99

Black Nylon Velvet Dress Shoes
Sizes 8½ to 12 & 12½ to 3
Width B to D — Reg. $8.99 — Now $6.99
B to D — $9.99 — $7.99

Black Nylon Velvet Step-in
Sizes 10½ to 12 — Width B, C, D — Reg. $8.99 — Now $6.99
12½ to 3 — A to C — $9.99 — $7.50

JUNIOR BOOTERY
WHERE EVERY 11TH PAIR IS FREE
Edwards
405 N. Tejon 634-5362
Store Hours 9:30 to 6:00 Mon. thru Sat.
Open Till 8:00 Mon. and Friday

Norway Releases One Counterfeiter

BERGEN, Norway (AP)—A 35-year-old clerk was caught making Bank of Norway notes in Bergen, but was released because he did it for a lark.

The chief police inspector said the man put two of the home-made kroner ($14) into circulation.

The police said they were amazed at the excellence of the amateur counterfeiter's work.

PENNY THIEF

SAN DIEGO, Calif. (UPI)—Police today sought a man who stole one penny.

The penny, taken from Less Cassidy's coin shop, is valued at $100.

YOUR BIGGEST INVESTMENT DESERVES THE FINEST PROTECTION with FARMERS

Homeowners Dwelling Package Policy

One policy protects your home and its contents from fire, theft and other hazards, and gives you comprehensive personal liability coverage.

COSTS LESS, TOO!

FARMERS INSURANCE GROUP

For information call

Dist. Sales & Claim Offices

J. L. "Jerry" Kosley
Dist. Mgr.
Ph. 636-5291
834 N. Institute

R. M. Paulson, Dist. Mgr.
Ph. 634-1578
750 East Pikes Peak

WHO'S ON SECOND—The hitchhiking doe of Calaveras county may not be as storied as the Celebrated Jumping Frog in Mark Twain's tale. But the yearling probably is having more fun. Here she stands guard at second base during a baseball game at the elementary school in the San Andreas, Calif., Mother Lode town along the Sierra foothills. A ranger once returned the deer to the forest, but she promptly came back, and she likes to ride in cars. (AP Wirephoto)

Question of Hot Pursuit Still Not Decided

By ELTON C. FAY

WASHINGTON (AP) — One revision in standing orders which President Kennedy has told the Pentagon to make in the case of further Red attacks on U.S. shipping could turn out to be permission for "hot pursuit" of the attackers.

That authority presumably is not covered under routine standing orders.

Contingency plans for reaction in case of direct attack on U.S. territory from Cuba almost certainly must include hot pursuit—and much more than that. But they would not be expected to provide blanket authority for hot pursuit in incidents of lesser magnitude.

The doctrine of hot pursuit generally is accepted as a valid application of international law. Its use goes far back in naval history. It has been invoked in cases ranging from simple smuggling operations to a major controversy in the prosecution of the Korean War.

The question of the right of hot pursuit was debated during the 1951 Senate investigation into the firing of Gen. Douglas MacArthur as U.S. and U.N. commander in Korea.

During the hearings, the late Adm. Forrest Sherman, then chief of naval operations, was asked about hot pursuit.

Sherman said the term originated during the practice of naval blockades. He said "it is a continuing operation against an airplane that is coming into North Korea and has attacked you; you engage in a fight with him and you continue the fight and you keep on fighting as you pass over the border."

As interpreted under international law, there are certain prerequisites to the right of hot pursuit.

A book recently published by the U.S. Naval Institute, "International Law for seagoing Officers," emphasizes that pursuit must be hot—close and involving action — and continuous. This means it can't be broken off by one plane and picked up some time later by another. If a plane or ship finds itself unable to close in on the fleeing hostile aircraft, another may be called to join in and assist.

In his rapid-fire answers to news conference questions, Kennedy said a judgement should be made on whether hot pursuit should be carried out "to" the shors of Cuba.

Taken literally, this could mean that Kennedy had in mind pursuit only while over international waters, with the chase stopped as the three-mile territorial waters off Cuban shores was reached.

On the other hand, U.S. military planes have been overflying Cuban territory on reconnaissance missions since last July. Those aircraft are on information-seeking missions, not for purposes of exchanging fire.

Hot pursuit, under international law interpretation, includes pursuit into the territory of another nation.

The Korean issue was whether U.S. fighter planes should continue to pursue Communist aircraft after they had crossed the Yalu River, the boundary between Red China and North Korea.

In the Senate Armed Services Committee hearings of the MacArthur case, Gen. Omar Bradley, then chairman of the Joint Chiefs of Staff, said MacArthur proposed hot pursuit, the State Department approved the proposal and President Harry S. Truman also approved it.

But the proposal was abandoned because of the objection of "certain other nations who had troops in Korea," Bradley said.

More Political Power Sought By Labor Unions

MIAMI BEACH, Fla. (AP)—The AFL-CIO is laying careful plans at winter union meetings to make organized labor an even more potent political force on the state and national scene.

Federal chiefs decided here to expand to a permanent, year-around basis previously sporadic campaigns to get the maximum number of union members and adult members of the family to qualify to vote and to go to the polls.

They also decided to establish voting overseers in each of the 60,000 local unions comprising labor organizations affiliated with the AFL-CIO. Their responsibility will be to marshal the greatest possible labor turnout in 1964 and beyond.

"We're now in this thing permanently" a spokesman said after an administrative meeting of the Committee on Political Education, the AFL-CIO political action organization.

Union leaders acknowledged they can't successfully tell workers how to vote, but said they are confident the vast majority generally will vote for candidates and issues favored by the union.

AFL-CIO drives before the 1960 and 1962 elections to get workers registered and voting were so successful, union leaders said, they are starting now to get ready for the 1964 presidential race and for state and national elections in later years.

TV Rentals
$3 Per Week
Payments Can Apply to Purchase
TV Specialists
330 N. Tejon 633-8229

Buy or sell through a Gazette Telegraph Classified Ad—632-4641

Hanover News

By MRS. RUTH CHISMAN

The Hanover High School students are sponsoring a chicken dinner at the Hanover School from 6 p.m. until 8 p.m. Tuesday evening, March 5. A film will be shown at 8:30. The dinner will be $1.25 for adults and 75 cents for grade school children. No charge will be made for pre-school children. If tickets are not purchased from students in advance an extra 25 cents will be charged. The proceeds are to go on the junior-senior school trip. Come out and enjoy some good eats and help the boys and girls.

Word was received from Longmont that word had been received there that the Rev. Gabe Upton had passed away, and that his funeral was to have been in Pueblo Sunday, Feb. 17. I believe Rev. Upton had been ministering at the Methodist Church in Springfield, Colo. He will be remembered for his many kindnesses while a minister at the Fountain Methodist Church several years ago. He also came to Hanover while he was there and was minister here for a while. One of his sons works at the Lewellyn Mortuary in Longmont. His wife had preceded him in death while most of his family was at home. He had done a wonderful job in keeping the five or six children together. He was truly a friend of all.

The Hanover - Squirrel Creek Girls 4-H Club met at the home of Virginia Reble Friday evening, Feb. 15, after school. Eleven girls and their leader, Elizabeth Akers, were present. The girls decided it was easier to meet after school than be up nights. Nore Coleman demonstrated making cocoa. She served it and cake that she had brought for refreshments.

Mr. and Mrs. Bill Baker and family had Sunday dinner with Mr. and Mrs. Ralph McCall and girls of Fountain. Mrs. Ivy Baker was also a dinner guest. In the afternoon the young folks joined the physical fitness movement and walked to Fountain. Lynn DeGroot had walked from Fountain to near Pinon.

Harper Sevilla and Rosie Baker visited Jean Hammer Saturday at the hospital to see the new baby.

Mr. and Mrs. W. D. Reble had lunch and visited with Mrs. Maude Patterson of Colorado Springs Monday, Feb. 18.

Mr. and Mrs. Earl Baker and family had Sunday with Mr. and Mrs. Peach of Fountain. They are the parents of Mrs. Baker.

Dental Manufacturer Will Move to New Site

DENVER—Densco Inc., Denver dental equipment manufacturer, has acquired the property at 3840 Forest St. and will move its office and manufacturing facilities to that site at the end of March.

The building, bought from William E. and Catherine W. Grigs for $151,400, is being remodeled at a cost of about $50,000.

MARRIAGE ON TV

LONDON (UPI) — The marriage of Princess Alexandra of Kent will be televised from Westminster Abbey on April 24, it was announced here.

Britain's two networks, the British Broadcasting Corp. and Independent Television Authority, both announce they will broadcast the ceremony.

Falcon News

By MRS. JOE DAVIS

A large crowd, including quite a group of Falcon fans, attended the Junior High basketball tournament at Ellicott Thursday, Friday and Saturday nights. Ellicott boys and girls placed first, with Falcon boys and girls winning the second place trophy and third place going to Miami-Yoder boys and Edison girls. We are proud of our teams, coached by Charles Montgomery, and the showing they made.

Mr. and Mrs. Roy Murr were Sunday afternoon and evening guests of Mr. and Mrs. Frank Murr and family.

Mr. and Mrs. Kenny Taylor, Mr. and Mrs. William Roberson and family and Mr. and Mrs. Frank Crawford and children surprised Mrs. G. E. Flinn on her birthday Tuesday evening with cake and ice cream.

Mr. and Mrs. Joe Davis and family were dinner guests Sunday of Mr. and Mrs. Tom Painter. The dinner was in honor of Sandra's birthday.

Mr. and Mrs. Allen Kibler are parents of a new baby daughter, born on St. Valentine's Day. The baby has been named Deanna Lynn. Mrs. Kibler and Deanna were released from the hospital Monday. Maternal grandparents are Mr. and Mrs. Ray Daniels. Paternal grandparents are Mr. and Mrs. George Kibler, all of this community.

Jim Thompson was released from Penrose Hospital Sunday. He is getting along fine after undergoing knee surgery.

David Murr bowled on Pinbusters TV program Saturday afternoon.

E. G. Flinn, of Albuquerque, spent the weekend with his mother, Mrs. G. E. Flinn.

Mrs. Joe Davis and Ricky called on Mrs. Bill Fulsos and Mrs. G. E. Flinn recently.

Mrs. Roy DeLair and Roy Jr., of Kutch; Mrs. Richard Krier, of Klafton, Kan., and Mr. and Mrs. Lyle Murr and family were Monday evening callers at the Frank Murr home.

Mrs. G. E. Flinn was a dinner guest Minday evening of Mr. and Mrs. William Roberson.

Mrs. Ida Davis is recuperating from surgery last Saturday at St. Francis Hospital.

New Insight Is Given Into Cancer Issue

HOUSTON (UPI) —Cancer researchers from three continents learned here how a team of Utah State University botanists used sound waves to create living viruses from cell-free plant and animal substances.

Dr. George W. Cochran explained how he and his associates developed the process, which was described as a major breakthrough in cancer research.

Cochran said his team also found the source of a suspected cancer link in infected cells to find where the suspected substance, nucleic acid, was formed. They found it in tiny green bodies containing chlorophyll, and in the nucleus, the "center" of the cell.

Cochran said the researchers purified the green particles, put them in test tubes and broke them open with ultrasonic (high sound range) energy. They added a small amount of viral nucleic acid which served as a pattern to create the new living organisms.

Cochran made his report at the 17th annual symposium on fundamental cancer research at the University of Texas M. D. Anderson Hospital and Tumor Institute.

He said he discovered early last year that ribonucleic acid, usually produced by living cells or viruses, could be formed by cell-free extracts from infected plants. He duplicated in the test tube a type of ribonucleic acid formed by tobacco virus.

Cochran said he hopes his experiments will lead to new methods of chemical control of virus diseases—including, possibly, cancer.

MAYOR WILL MOONLIGHT

STAMFORD, England (UPI)—Mrs. Gladys Whincap says she will not give up her job as scrubwoman even if she is to become mayor of Stamford shortly. The 57-year-old woman said: "I've been doing it for 20 years and I'm certainly not giving it up now."

GAZETTE-TELEGRAPH
Your Freedom Newspaper

Published afternoons Monday thru Friday, mornings Saturday and Sunday, by Freedom Newspapers, Inc., 30 South Prospect. Phone 632-4641.

Second class postage paid at Colorado Springs, Colorado.

SUBSCRIPTION RATES

Delivered by Junior Merchants in Colorado Springs and Suburbs. Daily and Sunday per week 25c. All other by Carriers $1.50 per month. Suburban by mail, Daily and Sunday $1.25 per month. Daily only $1.00 per month. All other by mail in Colorado, Daily and Sunday, $1.50 per month. Sunday only 65c per month. Outside Colorado, by mail, Daily and Sunday, $2.00 per month. Sunday only 65c per month.

Gazette Telegraph Missing? Dial 632-4641 before 8 p.m. weekdays. 2 p.m. week-ends.

PAROCHIAL AID "UNSOUND"

WASHINGTON (UPI)—A spokesman for the nation's largest organization of Protestant churches said here federal aid to parochial grade and high schools would be "unwise and unsound" even if it is found to be constitutional.

Dr. Gerald E. Knoff, executive secretary of the Christian Education Division of the National Council of Churches, appeared before a House education subcommittee on President Kennedy's $0.3 billion school aid proposal. The council represents 31 denominations with 33 million members.

PICTURE IT NOW SEE IT FOREVER

Do You Own A Single Lens Reflex Camera?

Nikon, Pentax, Exakta, Prautika, and many more

35mm Wide Angle Thru 400mm Tele Lenses From— 39.95 to 89.95

Unbelieable Quality For Such Low Prices

Yes, You Can Charge It!

SHEWMAKER'S CAMERA SHOP
30 N. Tejon St.
Phone 636-1696

Kaufman's
Tejon at Colorado
633-7755
Store Hours Daily 9:30 to 5:30
Fridays 9:30 to 8:30

HOLLYWOOD Vassarette

Defies the Law of Gravity with weightless stay-there® Knits

Even when you're most active, front-closing Whirlpool® bra with stay there back won't ride up! 32-36A, 32-40 B. $3.50 Add light support with leg-pantie s-m-l. 5.95. Long leg pantie. 7.95.

Kaufman's Silhouette Shop Second Floor

Remember . . . we give S&H Green Stamps

HOME LOANS

★ For Purchasing a Home
★ For Building A New Home
★ For Refinancing Your Present Home
★ For Improving Your Monthly Payments

Now 6% Interest On New Homes

Prompt, Friendly Service

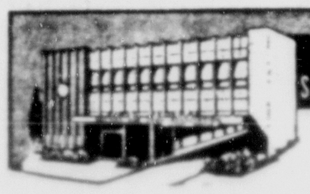

FIRST FEDERAL SAVINGS & LOAN ASSOCIATION
421 North Tejon 632-7691
NOW 4½% on INSURED SAVINGS

Central Airlines new morning flight to Denver connects with United jets to the East!

Leave Colorado Springs at 7:10 a.m. on Central Airlines and arrive in Denver at 7:42 a.m. In Denver you can connect to a United jet nonstop to Chicago and a thru jet to New York. You enjoy a hearty United Mainliner® breakfast aloft and may choose between First Class or Custom Coach jet service. And we think you'll also enjoy the attention to your individual needs you find everywhere on United . . . our attitude of Extra Care—for people.

THE EXTRA CARE AIRLINE UNITED

SPECIAL SALE Through 28th

Boys' Brown Shoes
Sizes 8½ to 12; width B to E. Reg. $9.50 Now $7.99
Sizes 12½ to 3; width B to E Reg. $10.50 Now $8.99
Sizes 3½ to 6; width B to E. Reg. $11.50 Now $9.50

Black Nylon Velvet
Sizes 6½ to 8; width B to E. Reg. $7.99 Now $5.99
Sizes 12½ to 3; width A to C. Reg. $8.99 Now $6.99
Sizes 3½ to 6; width AA to C. Reg. $9.99 Now $6.99

Red Oxford
Sizes 8½ to 12
Width B to EE
Reg. 8.99
NOW $5.99

Red Leather Dress Shoes
Sizes 11 to 3
Width B to D
Reg. $8.99 .... Now $5.99

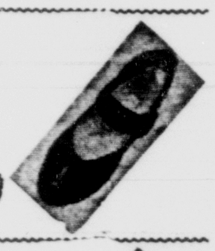

Black Nylon Velvet Dress Shoes
Sizes 8½ to 12 & 12½ to 3
Width B to D
Reg. $8.99 $9.99
Now $6.99 $7.99

Black Nylon Velvet Step-in
Sizes 10½ to 12 12½ to 3
Width B, C, D A to C
Reg. $8.99 $9.99
Now $6.99 $7.50

JUNIOR BOOTERY
WHERE EVERY 11TH PAIR IS FREE
Edwards
405 N. Tejon 634-5362
Store Hours 9:30 to 6:00 Mon. thru Sat.
Open Till 8:00 Mon. and Friday

Dance Band Claims Record in Playing

BRANTFORD, Ont. (AP) — Mel Rowe's Midnight Ramblers, a five-piece dance band, claimed a record of sorts Sunday by playing 80 hours, 33 minutes without stopping.

Beginning Wednesday the musicians rambled through between 1,800 and 2,000 tunes, with vocalist Ray Reekes singing 1,200.

Each member took a five-minute break during the first 24 hours and a 10-minute rest every hour for the remainder of the music marathon. Don Kendrick's drums gave out after 48 hours of steady pounding but he continued on other drums.

Phone Your Want Ads — 632-4641

Hear Better

MODEL OF NEW MINIATURE HEARING AID GIVEN

Minneapolis, Minn.

A most unique free offer of special interest to those who hear but do not understand by QUALITONE.

A true life actual size replica of the smallest QUALITONE ever made will be given absolutey free to anyone answering this advertisement. It weighs less than ½ ounce and it's all at ear level. No wires lead from body to head. Here is truly new hope for the hard of hearing. Wear it, in the privacy of your home without cost or obligation of any kind. These models are free while the limited supply lasts.

Write to: P.P.H., QUALITONE, 4318 Upton Ave. S., Minneapolis, Minn. Adv.

FLY BRANIFF TO SAN ANTONIO TULSA

632-7636 or your Travel Agent

THE NEIGHBORS By George Clark

"That's what I'd hoped to do on this trip—relax and enjoy this wonderful climate."

Town in Libya To Be Rebuilt

EL MARJ, Libya (AP) — The search for bodies was abandoned in the earthquake ruins of El Marj today, and Libyan officials began making plans to resurrect the shattered town.

Thousands of homeless moved forlornly into two encampments being rushed up outside the town. They settled down, 60 and 70 to a tent, to await provision of new homes.

"They will have a long time to wait," said one local official. "It could take months or years to rebuild El Marj. But we have been promised that the town planners will be here as soon as possible to make a start."

The 20 per cent of El Marj's buildings still standing after the quake Thursday night are too dangerous for habitation. The rest are rubble.

The death toll was estimated at 261 by British army authorities who supervised the rescue work. Libyan officials said about 40 persons were still unaccounted for.

REINDEER DRIVERS

ROVANIEMI, Finland (UPI)— This town near the Arctic Circle has opened a school for reindeer driving.

Anyone who completes the course receives a license, printed in Finnish, German and Swedish, to drive reindeer anywhere in Finland.

Rocky Mountain BODY REBUILDERS
820 S. Sahwatch
"WE CAN FINANCE WHAT YOUR INSURANCE DOESN'T PAY"

Rusk Reported Quite Secure In His Job

WASHINGTON (UPI) — Secretary of State Dean Rusk appeared here to be quite secure in his job, despite continuing newspaper speculation that his position is not too strong.

White House sources said President Kennedy was very satisfied with Rusk's performance and had no intention of making any change. The President himself told a news conference only two weeks ago that he and Rusk were "in very close communion" on the question of how the State Department should be run, "and I have the highest confidence in him."

This appeared to have laid at rest recurrent rumors that all was not well between Kennedy and Rusk. However, disclosure earlier this week that the President planned to move the No. 3 man in the State Department, Undersecretary for Political Affairs George C. McGhee, to ambassadorial post and put Assistant Secretary of State W. Averell Harriman in that job set off new rumors of an impending "shakeup."

Well - informed administration sources said that Rusk and his top assistant, Undersecretary George W. Ball, were still in the good graces of the White House and no widespread reshuffling in the State Department was in prospect.

There has been some speculation that Ball might be out of favor because he "oversold" the idea that French President Charles de Gaulle would not carry his differences with Britain and the United States to the point that he has. But officials said Ball's job still appeared secure.

Rusk has been criticized by some commentators for not injecting himself more forcibly into national security affairs. He has been considered by some as being too reticent in pushing himself to the front.

OFFICIOUS TOO FAST

MOBILE, Ala. (AP) — Police captured an eight-foot alligator found in an enclosure around a park fountain and dumped the reptile in Mobile Bay.

Then they got a call from William M. Cagle Jr. of the Dauphin Island Park and Beach Board that an eight-foot alligator used as a tourist attraction had disappeared.

Plastic Armor Stops Surprise Russian Bullets

By RALPH DIGHTON

AZUSA, Calif. (AP)—Americans in the Korean War were somewhat disturbed to encounter a hand-held Soviet 14.5 mm. rifle which bored holes through the armor of our newest tanks.

Now U.S. technology has come up with a new armor, lighter and tougher than steel, which stops the thumb-thick 14.5 mm. bullet.

The new armor is made of plastic.

Unlike metal alloys, which stop projectiles by being dense enough to absorb their high-speed energy, the new plastic plays tricks on the bullets. It lets them penetrate slightly, then twists them sideways so they break into small pieces snugly pocketed within the armor panel.

This happens even when the bullet is fired head-on.

Inventor Harry King, a materials engineer at Aerojet-General Corp., says the armor is now being tested at the Army's Aberdeen, Md., proving grounds. Many of the details are secret.

"We can say that the plastic armor is approximately 40 per cent lighter than the conventional armor it would take to stop a given projectile," King disclosed.

"The speed of a bullet traveling 3,000 feet per second drops to zero after traveling half an inch through the armor."

The armor which stops the Soviet 14.5 mm antitank projectile is made of sheets of glass fiber and secret non-metallic materials, bonded into panels about two inches thick.

Just how the bullet, traveling more than a half mile per second, is turned sideways and shattered is something that King himself isn't sure he knows.

"When I set out to make the panel, I predicted this would happen," he says, "but until the tests are completed I can't be positive why it happens."

The first patent for a compression-ignition engine was granted to the German engineer Rudolf Diesel in 1894.

TO FREE PRISONERS

ANKARA, Turkey (UPI) — An estimated 8,000 to 10,000 prisoners will be released under an amnesty approved by the Senate Saturday, but political prisoners will not be affected.

The first 36 prisoners were freed Sunday. All were narcotics offenders.

TAMMELA, Finland (UPI)— Finnish President Urho Kekkonen, 62, skied 34 miles Sunday in a tour arranged by local sports organizations. Thirteen Finnish generals made the tour with him.

KNAPP Aerotred SHOES
Now Available 685-5232

PROPHECIES of ALL Religions
Are Fulfilled in
BAHA'U'LLAH
THE GLORY OF GOD
The BAHAI's of COLORADO SPRINGS
Invite You To Listen To The
BOB QUIGLEY SHOW from Hollywood
On Radio Station KPIK (1580 Kc)
SUNDAY at 8:05 A.M.

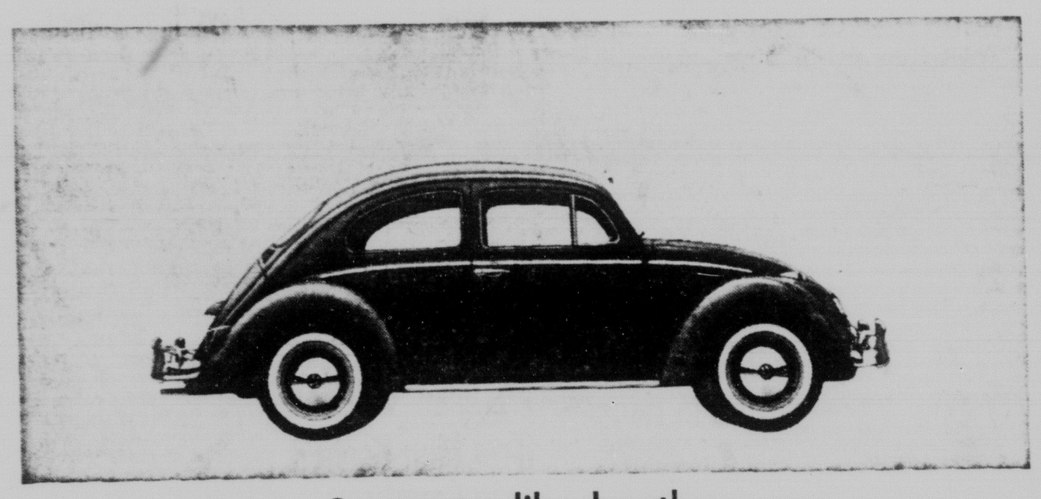

Some are like beetles.

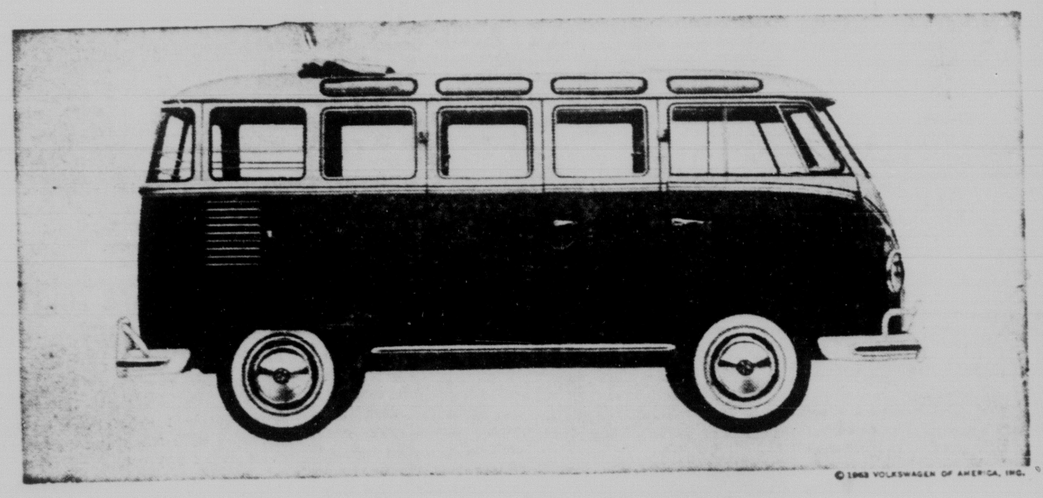

Some are like boxes.

Nobody really notices Volkswagens any more.

They're so well known, they sort of blend in with the scenery.

It doesn't matter what the scenery is, either. You can buy a VW in any one of 633 cities in the country. (Or in any one of 136 countries in the world.)

And that takes in lots of scenery. Deserts. Mountains. Hot places. Cold places.

Volkswagens thrive.

Hot and cold just aren't important. The VW engine is air-cooled. It doesn't use any water, so it can't freeze up or boil over.

And having the engine in the back makes all the difference when it comes to mud and sand and snow.

The weight is over the power wheels and so the traction is terrific.

VWs also get along so well wherever they are because the VW people make sure that their service is as good in Toledo as it is in Tasmania.

The only reason you can't buy a VW at the North Pole is that Volkswagen won't sell you one. (No service around the corner.)

COLORADO SPRINGS MOTORS, LTD.
2353 East Highway No. 24 • 634-6645
Only Authorized Dealer for Volkswagen and Porsche In The Pikes Peak Region

AUTHORIZED DEALER

GO NO FARTHER!

SAVE MORE AT FURR'S with FRONTIER STAMPS

Prices in this ad effective Monday, Tuesday and Wednesday

FURR'S FOR LENTEN FOODS at LOWEST PRICES!

SHRIMP CREOLE Armour 13 1/2 Oz. 98c

POTATO CHIPS Blue Ribbon 1-Lb. Bag 39c

PEACHES KUNER'S IN HEAVY SYRUP No. 2½ Can 25c

MILK Carnation Tall Can 2 FOR 25c

TUNA Chicken of the Sea Chunk Style, Can 29c

Dinner Kraft 7 oz. Pkg. 19c

FRESH FROZEN FOOD SELECTIONS

FISH and CHIPS Dinners Morton Fresh Frozen ..... 9 oz. 49c

STRAWBERRIES Dartmouth Fresh Frozen .... 10 oz. pkg. 2 for 29c

Banquet, fresh frozen, apple, peach or cherry FRUIT PIES ..... family size 25c

Baby or Ford Hook, fresh frozen LIMAS ..... 10 oz. pkg. 19c

WIN THIS FREEZER

PLUS HALF A BEEF!

Amana

Last Exciting DRAWING THIS SATURDAY!

Total value, over $440! You have another chance to win the Saturday. Drawing will be at 8:00 p.m. This is the last chance to win. Don't miss out! Register free at any Furr's Super Market today.

SHAMPOO Prell 7 oz. Reg. 98c 67c

Snider's CATSUP ..... 20 oz. bottle 25c

Franco American Tuna Noodle Dinner 16 3/4 oz. 59c

Appian Way CHEESE PIZZA ..... 14 oz. 49c

WIN UP TO $1,000 WITH YOUR BONANZA CARD AT FURR'S

When free punches are competely punched out you can win up to $1,000. Everyone wins a minimum of $1. Cards in denominations $1,000, $250, $100, $50, $20, $10, $5, $2. When free punches are fully punched, you request the manager punch out a row of numbers in the Bonanza square box (vertical, horizontal or diagonal). If your numbers match the row under the flap where the word Bonanza is printed, you will receive the amount of cash printed under the flap. If not you receive a minimum of $1.00 cash.

ENJOY THE TASTE OF LAMB

ROAST Lamb Shoulder U.S.D.A. Graded Choice, Lb. 39c

U.S.D.A. Graded Choice LAMB NECKS ..... lb. 29c

U.S.D.A. Graded Choice LAMB RIBLETS ..... lb. 10c

Lamb Shoulder Steak USDA Graded Choice Colo. Fed. Lb. 49c

BEEF RIB STEAK U.S.D.A. Graded Choice Corn Fed ..... lb. 77c

BOLOGNA Armour Star ..... 1-lb. pkg. 49c

FURR'S PRODUCE DEPARTMENT

YAMS Louisiana Extra Fancy 2 LBS 19c

LEMONS Sunkist ..... lb. 19c

RADISHES Cello Bag ..... 2 for 19c

We reserve the right to limit quantities.

STORE LOCATIONS

1645 SOUTH TEJON
2325 E. PLATTE AVENUE
1818 ALPINE DRIVE
3005 N. ALABAMA Vacation Village Shopping Center

FURR'S SUPER MARKETS

Dance Band Claims Record in Playing

BRANTFORD, Ont. (AP) — Mel Rowe's Midnight Ramblers, a five-piece dance band, claimed a record of sorts Sunday by playing 80 hours, 33 minutes without stopping.

Beginning Wednesday the musicians rambled through between 1,800 and 2,000 tunes, with vocalist Ray Reekes singing 1,200.

Each member took a five-minute break during the first 24 hours and a 10-minute rest every hour for the remainder of the music marathon. Don Kendrick's drums gave out after 48 hours of steady pounding but he continued on other drums.

Phone Your Want Ads — 632-4641

Hear Better

MODEL OF NEW MINIATURE HEARING AID GIVEN

Minneapolis, Minn.

A most unique free offer of special interest to those who hear but do not understand by QUALITONE.

A true life actual size replica of the smallest QUALITONE ever made will be given absolutey free to anyone answering this advertisement. It weighs less than ½ ounce and it's all at ear level. No wires lead from body to head. Here is truly new hope for the hard of hearing. Wear it, in the privacy of your home without cost or obligation of any kind. These models are free while the limited supply lasts.

Write to: P.P.H., QUALITONE, 4318 Upton Ave. S., Minneapolis, Minn. Adv.

THE NEIGHBORS By George Clark

"That's what I'd hoped to do on this trip—relax and enjoy this wonderful climate."

Town in Libya To Be Rebuilt

EL MARJ, Libya (AP) — The search for bodies was abandoned in the earthquake ruins of El Marj today, and Libyan officials began making plans to resurrect the shattered town.

Thousands of homeless moved forlornly into two encampments being rushed up outside the town. They settled down, 60 and 70 to a tent, to await provision of new homes.

"They will have a long time to wait," said one local official. "It could take months or years to rebuild El Marj. But we have been promised that the town planners will be here as soon as possible to make a start."

The 20 per cent of El Marj's buildings still standing after the quake Thursday night are too dangerous for habitation. The rest are rubble.

The death toll was estimated at 261 by British army authorities who supervised the rescue work. Libyan officials said about 40 persons were still unaccounted for.

REINDEER DRIVERS

ROVANIEMI, Finland (UPI) — This town near the Arctic Circle has opened a school for reindeer driving.

Anyone who completes the course receives a license, printed in Finnish, German and Swedish, to drive reindeer anywhere in Finland.

FLY BRANIFF TO SAN ANTONIO TULSA

632-7636 or your Travel Agent

Rocky Mountain BODY REBUILDERS
820 S. Sahwatch
"WE CAN FINANCE WHAT YOUR INSURANCE DOESN'T PAY"

Rusk Reported Quite Secure In His Job

WASHINGTON (UPI) — Secretary of State Dean Rusk appeared here to be quite secure in his job, despite continuing newspaper speculation that his position is not too strong.

White House sources said President Kennedy was very satisfied with Rusk's performance and had no intention of making any change. The President himself told a news conference only two weeks ago that he and Rusk were "in very close communion" on the question of how the State Department should be run, "and I have the highest confidence in him."

This appeared to have laid at rest recurrent rumors that all was not well between Kennedy and Rusk. However, disclosure earlier this week that the President planned to move the No. 3 man in the State Department, Undersecretary for Political Affairs George C. McGhee, to ambassadorial post and put Assistant Secretary of State W. Averell Harriman in that job set off new rumors of an impending "shake-up."

Well - informed administration sources said that Rusk and his top assistant, Undersecretary George W. Ball, were still in the good graces of the White House and no widespread reshuffling in the State Department was in prospect.

There has been some speculation that Ball might be out of favor because he "oversold" the idea that French President Charles de Gaulle would not carry his differences with Britain and the United States to the point that he has. But officials said Ball's job still appeared secure.

Rusk has been criticized by some commentators for not injecting himself more forcibly into national security affairs. He has been considered by some as being too reticent in pushing himself to the front.

OFFICIOUS TOO FAST

MOBILE, Ala. (AP) — Police captured an eight-foot alligator found in an enclosure around a park fountain and dumped the reptile in Mobile Bay.

Then they got a call from William M. Cagle Jr. of the Dauphin Island Park and Beach Board that an eight-foot alligator used as a tourist attraction had disappeared.

Plastic Armor Stops Surprise Russian Bullets

By RALPH DIGHTON

AZUSA, Calif. (AP)—Americans in the Korean War were somewhat disturbed to encounter a hand-held Soviet 14.5 mm. rifle which bored holes through the armor of our newest tanks.

Now U.S. technology has come up with a new armor, lighter and tougher than steel, which stops the thumb-thick 14.5 mm. bullet.

The new armor is made of plastic.

Unlike metal alloys, which stop projectiles by being dense enough to absorb their high-speed energy, the new plastic plays tricks on the bullets. It lets them penetrate slightly, then twists them sideways so they break into small pieces snugly pocketed within the armor panel.

This happens even when the bullet is fired head-on.

Inventor Harry King, a materials engineer at Aerojet-General Corp., says the armor is now being tested at the Army's Aberdeen, Md., proving grounds. Many of the details are secret.

"We can say that the plastic armor is approximately 40 per cent lighter than the conventional armor it would take to stop a given projectile," King disclosed.

"The speed of a bullet traveling 3,000 feet per second drops to zero after traveling half an inch through the armor."

The armor which stops the Soviet 14.5 mm antitank projectile is made of sheets of glass fiber and secret non-metallic materials, bonded into panels about two inches thick.

Just how the bullet, traveling more than a half mile per second, is turned sideways and shattered is something that King himself isn't sure he knows.

"When I set out to make the panel, I predicted this would happen," he says, "but until the tests are completed I can't be positive why it happens."

The first patent for a compression-ignition engine was granted to the German engineer Rudolf Diesel in 1894.

TO FREE PRISONERS

ANKARA, Turkey (UPI) — An estimated 8,000 to 10,000 prisoners will be released under an amnesty approved by the Senate Saturday, but political prisoners will not be affected.

The first 36 prisoners were freed Sunday. All were narcotics offenders.

TAMMELA, Finland (UPI)—Finnish President Urho Kekkonen, 62, skied 34 miles Sunday in a tour arranged by local sports organizations. Thirteen Finnish generals made the tour with him.

KNAPP Aerotred SHOES
Now Available 685-5232

PROPHECIES of ALL Religions
Are Fulfilled in
BAHA'U'LLAH
THE GLORY OF GOD
The BAHAI's of COLORADO SPRINGS
Invite You To Listen To The
BOB QUIGLEY SHOW from Hollywood
On Radio Station KPIK (1580 Kc)
SUNDAY at 8:05 A.M.

GO NO FARTHER!

SAVE MORE AT FURR'S with FRONTIER STAMPS

Prices in this ad effective Monday, Tuesday and Wednesday

SHRIMP CREOLE Armour 13 1/2 Oz. 98c

POTATO CHIPS Blue Ribbon 1-Lb. Bag 39c

FURR'S FOR LENTEN FOODS at LOWEST PRICES!

PEACHES KUNER'S IN HEAVY SYRUP No. 2½ Can 25c

MILK Carnation Tall Can 2 FOR 25c

TUNA Chicken of the Sea Chunk Style, Can 29c

Dinner Kraft 7 oz. Pkg. 19c

FRESH FROZEN FOOD SELECTIONS

FISH and CHIPS Dinners Morton Fresh Frozen ..... 9 oz. 49c

STRAWBERRIES Dartmouth Fresh Frozen .... 10 oz. pkg. 2 for 29c

Banquet, fresh frozen, apple, peach or cherry FRUIT PIES ..... family size 25c

Baby or Ford Hook, fresh frozen LIMAS ..... 10 oz. pkg. 19c

WIN THIS FREEZER

PLUS HALF A BEEF!

Amana

Last Exciting DRAWING THIS SATURDAY!

Total value, over $440! You have another chance to win the Saturday. Drawing will be at 8:00 p.m. This is the last chance to win. Don't miss out! Register free at any Furr's Super Market today.

SHAMPOO Prell 7 oz. Reg. 98c 67c

Snider's CATSUP ..... 20 oz. bottle 25c

Franco American Tuna Noodle Dinner 16 3/4 oz. 59c

Appian Way CHEESE PIZZA ..... 14 oz. 49c

WIN UP TO $1,000 WITH YOUR BONANZA CARD AT FURR'S

When free punches are competely punched out you can win up to $1,000. Everyone wins a minimum of $1. Cards in denominations $1,000, $250, $100, $50, $20, $10, $5, $2. When free punches are fully punched, you request the manager punch out a row of numbers in the Bonanza square box (vertical, horizontal or diagonal). If your numbers match the row under the flap where the word Bonanza is printed, you will receive the amount of cash printed under the flap. If not you receive a minimum of $1.00 cash.

ENJOY THE TASTE OF LAMB

ROAST Lamb Shoulder U.S.D.A. Graded Choice, Lb. 39c

U.S.D.A. Graded Choice LAMB NECKS ..... lb. 29c

U.S.D.A. Graded Choice LAMB RIBLETS ..... lb. 10c

Lamb Shoulder Steak USDA Graded Choice Colo. Fed. Lb. 49c

BEEF RIB STEAK U.S.D.A. Graded Choice Corn Fed ..... lb. 77c

BOLOGNA Armour Star ..... 1-lb. pkg. 49c

FURR'S PRODUCE DEPARTMENT

YAMS Louisiana Extra Fancy 2 LBS 19c

LEMONS Sunkist ..... lb. 19c

RADISHES Cello Bag ..... 2 for 19c

We reserve the right to limit quantities.

STORE LOCATIONS

1645 SOUTH TEJON
2325 E. PLATTE AVENUE
1818 ALPINE DRIVE
3005 N. ALABAMA
Venetian Village Shopping Center

FURR'S SUPER MARKETS

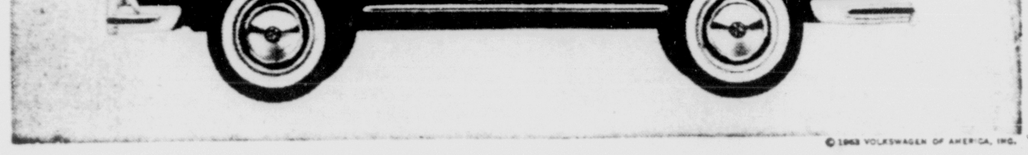

Some are like beetles.

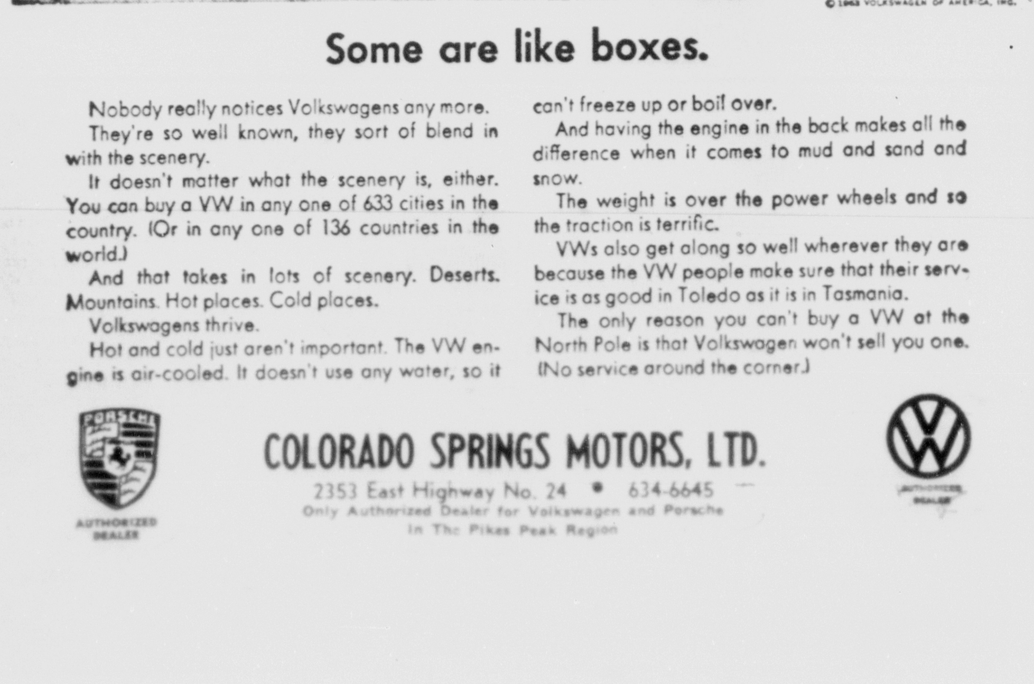

© 1963 VOLKSWAGEN OF AMERICA, INC.

Some are like boxes.

Nobody really notices Volkswagens any more.

They're so well known, they sort of blend in with the scenery.

It doesn't matter what the scenery is, either. You can buy a VW in any one of 633 cities in the country. (Or in any one of 136 countries in the world.)

And that takes in lots of scenery. Deserts. Mountains. Hot places. Cold places.

Volkswagens thrive.

Hot and cold just aren't important. The VW engine is air-cooled. It doesn't use any water, so it can't freeze up or boil over.

And having the engine in the back makes all the difference when it comes to mud and sand and snow.

The weight is over the power wheels and so the traction is terrific.

VWs also get along so well wherever they are because the VW people make sure that their service is as good in Toledo as it is in Tasmania.

The only reason you can't buy a VW at the North Pole is that Volkswagen won't sell you one. (No service around the corner.)

AUTHORIZED DEALER

COLORADO SPRINGS MOTORS, LTD.
2353 East Highway No. 24 • 634-6645
Only Authorized Dealer for Volkswagen and Porsche In The Pikes Peak Region

AUTHORIZED DEALER

Funeral Rites Scheduled for James Murray

(Continued From Page One)

leaves the biggest hole in city government since my coming to Colorado Springs" more than a decade ago.

"I feel that I have lost one of the finest personal friends I have ever had," Henderson said. "Our friendship dates back to the fall of 1934 when we both started college at Colorado College, where we were both pledges to Phi Gamma Delta fraternity."

The city manager said Mr. Murray was so involved in numerous city projects that it will be difficult to move forward on some of them for awhile.

In addition to his own projects, Mr. Murray helped on many other city projects not directly connected with his department, the city manager said.

Mr. Murray was right in the middle of such things as the east-west expressway, the Fontanero Street underpass, the Pikes Peak summit house, remodeling of City Hall, storm drainage and storm drainage suits, the new police building, improvements at the municipally - operated Peterson Field, and many others.

"I was consulting with him or he was consulting with me on nearly everything that was going on in the city operation," Biery said.

The city manager said all the various city department heads connected with Mr. Murray had offered to help take up the slack left by the death of the public works director.

Mr. Murray was a virtual storehouse on information concerning city operations and generously contributed such information to other city employes and to anyone else who wanted it. "His work and his memory will stay with us for a long, long time," the mayor and the city manager said.

Castro Must Be Destroyed, Says U.S. Legion Chief

(Continued From Page One)

stroy the Castro regime."

Powers called for the American people to contribute to the "quick and complete demise of the Castro regime" and to give the Cubans the right to choose their own form of government.

He said the Legion believes that a last resort, if all other measures fail, should be for the OAS to intervene directly with military force. If this is not possible, he said, the United States should act unilaterally.

Commenting on the Russian threats that any military action by America would bring Soviet retaliation, Powers said, "it's a calculated risk. Their announced goal is to bury us. . . . I don't believe they are ready."

He said America is far superior to Russia in military might and that "now is the time to draw the line against the Russians."

Mrs. Lida Quinn Dies; Services Thursday

Mrs. Lida S. Quinn, 322 E. Costilla St., died at 78 at a local hospital Friday, after a short illness. She was a member of Friendship Baptist Church and president of the BTU.

Mrs. Quinn was born in Montgomery County, Miss., March 30, 1884. She had been a resident of Colorado Springs since 1928. She is survived by a daughter, Mrs. Susie Perkins, and a son, Alpha Harrison, both of Colorado springs; seven brothers, Everett, John, Joe, Wade and Jay Brown, all of Colorado Springs; Ozzia Brown Eupora, Miss., and Jim Brown, Detroit, Mich.; a sister, Mrs. Ethel McClendon, Colorado Springs; two grandchildren, 10 great - grandchildren, and two great-great grandchildren.

Funeral services will be held at 2 p.m. Thursday at Friendship Baptist Church. The Rev. T. J. Marigna will officiate. Burial will be in Evergreen Cemetery. The Hunter Mortuary has charge of arrangements.

Telephone Taken From Area House

A house at 2215 N. Custer St. was broken into sometime over the weekend the sheriff's office said Sunday and three telephones stolen.

The house is a repossession and in the hands of the Western Federal Co. at 707 N. Nevada Ave. Deputy Sheriff Douglas Peterson said entry was gained thru a window which had been smashed with a large rock. One of the missing telephones was a wall model which had been ripped out. Nothing else appeared to be disturbed.

Gazette Telegraph Missing? Dial 632-5441 before 5 p.m. weekdays, 2 p.m. week-ends.

Nikita's Career Remains Hazardous on Tightrope

By LEON DENNEN

NEW YORK (NEA)—A decade after Stalin's death, Nikita Khrushchev is like a man balancing himself on a tightrope one end of which is held by his "friends" in Moscow and the other by his enemy, Red China's Mao Tse-tung.

The Soviet premier's sudden shifts between threats to "bury" the Free World and soft words of peaceful coexistence are more than a technique for throwing the West off balance. They reflect the heavy economic and political pressure on him inside Russia and in the Red world.

When Stalin died in March, 1953, Khrushchev stood modestly at the back of the group of mourners around the dictator's bier. Lavrenti Beria, powerful chief of the secret police, V. M. Molotov, Lenin's only surviving friend, and Georgi Malenkov, Stalin's right-hand man, stood closer to the coffin. Red protocol is strict on such occasions.

It would have taken a wild guess in 1953 to pick the pudgy and self-effacing Khrushchev as future top man in the Kremlin who would one day degrade Stalin's memory in the ranks of International Communism. (Dennen forecast Khrushchev's ascendency for the first time in 1955—Ed.)

Khrushchev owes his entire career to Stalin. He was the tyrant's obedient tool for more than a quarter of a century.

"By lifting their hands against Comrade Stalin, they lifted their hands against the best that humanity possesses. For Stalin is hope; he is expectation; he is the beacon that guides all progressive mankind."

Thus Khrushchev raged in 1936 against the innocent victims of Stalin's great blood purges. He was among the first Red sycophants to call the tyrant a "genius."

Today Khrushchev is engaged in a feud with Mao Tse-tung whom he denounces as a "dogmatic Stalinist."

He makes common cause with the man Stalin hated—Yugoslavia's President Tito.

He encourages poets like Evgeni Evtushenko and former inmates of slave labor camps like Alexander Solzhenitsyn to write books about Stalin's crimes as long as they are careful to absolve Khrushchev himself of complicity.

When this writer first encountered Khrushchev at the 1955 Geneva Summit conference he was ostensibly a lowly member of the Russian delegation. Nikolai Bulganin was premier and the Soviet Union's top delegate. But it was the military hero, Marshal Georgi Zhukov, who was Russia's glamor boy at the Summit conference.

Khrushchev outfoxed them all in less than two years. He first shot Beria and then exiled Malenkov. He forced Bulganin, Molotov and Zhukov to retire into obscurity.

Khrushchev, at 68, is ruler of one of the world's leading military nations. What does Russia and the Red world look like under his leadership a decade after Stalin?

If it was Khrushchev's idea to make Russia a viable Communist society able to compete with "capitalist" America then he is a long way from success.

Forty - five years after Lenin banished God and free enterprise to create his collectivist society, Russia continues to be plagued by economic and political troubles.

Eight years ago Khrushchev promised the Russians that they would have as much meat per capita as "capitalist America in 1961." But meat is as scarce on the tables of ordinary Russians in 1963 as it was when the Soviet Premier made his promise.

Housing and consumer goods are woefully inadequate. Millions of families still live in one room, sharing kitchen and bathroom with neighbors.

Many a worker must still spend an entire month's earnings on a man's suit.

The perennial farm crisis mocks Khrushchev's promise "to beat America in the production of meat, milk and butter."

Last summer the Kremlin raised the price of meat and butter 30 per cent because Russia needed extra funds for the merchanization of agriculture. Khrushchev explained that he could not take the money out of heavy industry and the production of atomic weapons because that would weaken Russia "in the face of aggressive designs" by the United States.

But thousands of Russian workers in Siberia and Odessa rejected the choice of atomic missiles or butter. They quit their jobs in protest against low wages and impossible living conditions. This was the first time since the 1917 Revolution that the Kremlin was forced to acknowledge officially a mass revolt by the Soviet proletariat.

Reports of shortages and service breakdowns fill the daily Soviet press. They are matched only by the long line of consumers outside the shops.

The Russians, next to the United States, are the strongest military nation on earth. They can send men to conquer space and could create havoc with their atomic weapons.

But if the living standard of any society is measured by the ability of its citizens to obtain a reasonable amount of food, clothing, housing and other essential services then Russia is a failure 45 years after the Revolution.

Specialists on Soviet affairs agree that in the field of science and war technology Russia has an elite comparable, though hardly superior, to the United States.

But what about the segment of Soviet society which represents top Communist party bureaucracy —Russia's real rulers?

Each day Moscow's Pravda and Izvestia print articles on the abuses of power by Red officials and their moral turpitude. Here is a warning printed recently in Pravda:

"Fraud, bribery, wastefulness and misappropriation of state resources must be stopped. Such acts unfortunately are widespread."

Treason, espionage, acts of terrorism and sabotage have long carried the death penalty in Russia. But in May, 1961, the Kremlin introduced capital punishment for such offenses as misappropriation of state property, forgery, assault on prison authorities and terrorization of other prisoners.

Two months later the Supreme Soviet passed a decree imposing the death penalty for illegal currency transactions. Present Soviet law provides the death penalty for more offenses than ever before in peacetime.

Nevertheless, in view of experts on Russia, things are better under Khrushchev than they were under Stalin 10 years ago.

There is no longer the same widespread terror. The secret police is still powerful, but it no longer plays such an appallingly important part in the lives of ordinary men and women. Most of the slave labor camps where millions of Russians languished under Stalin have been abolished by Khrushchev. Most—but not all.

Despite some "liberalization" Red dictatorship has not changed its basic nature. Russia continues to be ruled by the Communist oligarchy.

However, Khrushchev does not wield Stalin's absolute power. To stay at the helm in the Kremlin, he is constantly compelled to appease Russia's rising elite of scientists, engineers, technicians, writers and Red Army officers.

In foreign as in domestic policy, Khrushchev is a bolder gambler than Stalin was. He encourages poets like Evtushenko and writers like Ilya Ehrenburg to blow off steam in order to keep the dictatorship's lid from blowing off. In this, his methods are more subtle and humane than Stalin's. Besides, he can always clip the wings of his official "literary rebels" if they fly too far from the Party line.

Probably the greatest challenge to the Communist dictatorship are the hopes and aspirations of Russia's youth which never really knew the terror of Stalinism.

The Kremlin rulers are realizing belatedly that the policies of the Communist Party will have to undergo alterations to keep the younger generation from abandoning the Soviet system altogether. The primitive, backward and demagogic nature of Marxism—Leninism is becoming increasingly apparent to young Russian intellectuals.

Two recent poems by the controversial young Russian poet Robert Rozdzhestvensky embody the widespread expectation of Soviet youth of further liberalization in Russia.

In the young poet's view, the "reforms" Khrushchev introduced thus far do not represent a real change for the better. The poet writes:

"The whole world is still frozen in expectation. But now is the time to leave the Hall of Expectations and enter the Hall of Accomplishments."

Rozdzhestvensky implies that more profound changes in the Red dictatorship are a necessary condition for "Russia's growing strength."

The Soviet youth as a whole is not anti-Communist in a political sense. But the current attidues of the young Russians represent a potential danger for the Communist regime.

Many young people, Pravda complains, "have a capitalist out look on life." Their interest in Western culture is so great that many Soviet youths "are only too willing to leave the Soviet Union for the West."

Thus, a decade after Stalin's death, Russia, despite her atomic might, is in a state of moral crisis.

Soviet scientists, it appears, are thinking in terms of a spiritual concept of the universe. Religion, despite years of Red persecution, shows signs of revival.

Then, worst of all, there is Khrushchev's bitter conflict with Mao Tse-tung which is destroying the monolithic structure of International Communism.

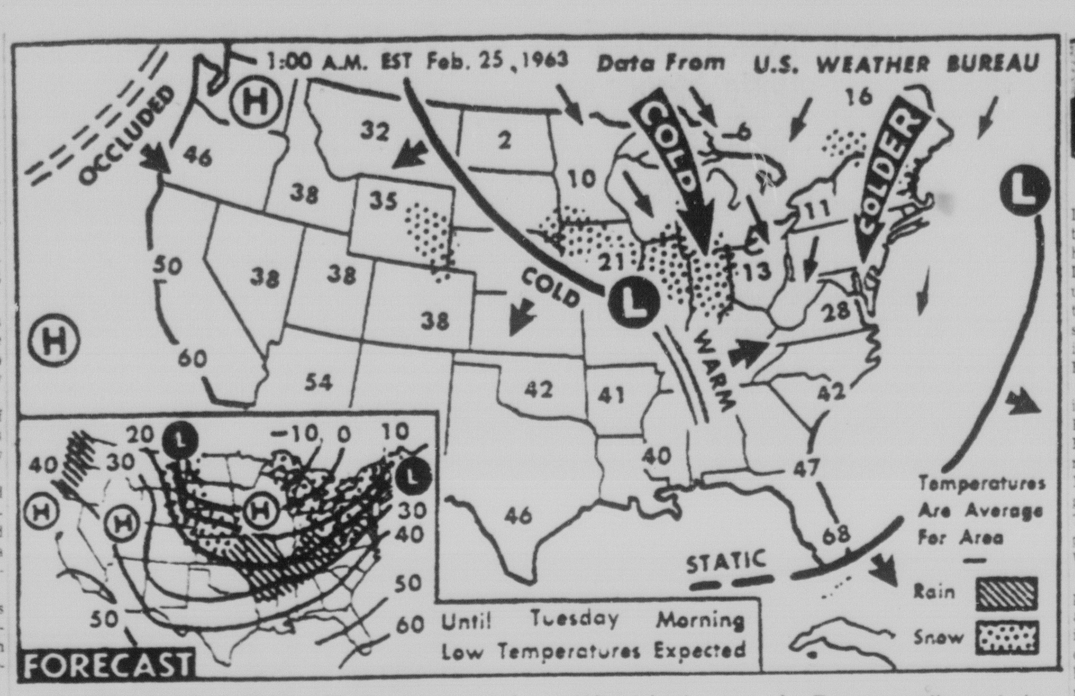

WEATHER BUREAU FORECAST—Snow is expected Monday night in New England, the Lakes area, the northern and central Appalachians, the northern and central Plains and the eastern sections of the northern Rockies while snow mixed with rain is forecast for middle Atlantic coast, the Tennessee valley and the central Mississippi valley. The north Pacific coast will have light rain. It will be colder in the northeast, the Lakes region, the upper and central Mississippi valley and the northern and central Rockies. (AP Wirephoto Map)

* * *

News Briefs and Announcements

ALCOHOLICS ANONYMOUS — Men or Women — IF you find drinking a problem and you honestly and sincerely desire to stop — but can't — call or write The Central Group of A. A. 634-5020, P. O. Box 381 or The Pikes Peak Group, 2410 E. Highway 24, 635-2043. Meetings every night.

Quieter Hotel Nights Sought By Britishers

LONDON (AP) — Britain's Noise Abatement Society has announced a noise survey of the nation's hotels in an all-out campaign to assure guests of quiet nights.

"As things now stand," said a spokesman for the society, "a guest can book into (reserve a room in) some secluded seaside cove only to find he's let himself in for nights of bedlam and a nervous breakdown."

The society has asked the Automobile Association — which grades hotels annually in its handbooks—to start a quiet classification.

For instance, if a hotel has 10 quiet, or soundproof rooms, the AA handbook would point this out, saying q.b-10, meaning 10 quiet bedrooms.

The Automobile Association said it would give serious consideration to the society's campaign.

John Connell, secretary of the society, said the country's hotels would be asked to let acoustic experts measure the noise level in its edrooms.

The first reactions from London hotels was mixed.

A spokesman for one chain said:

"Soundproofing is possible only with double windows and air conditioning, but most people in this country don't like air conditioning. They like to open their windows and when you do that you get noise."

A spokesman for another chain said:

"We think it's a good idea and will look favorably on it."

U.S. Soldiers Will 'Shoot First' Now In Viet Nam War

(Continued From Page One)

villages suspected of harboring Viet Cong were turning the population against the government.

U.S. diplomatic and high-ranki military officials, inculding military assistance command chief Gen. Paul D. Harkins, said to the best of their knowledge no such decision was under consideration.

Gen. Emmett (Rosie) O'Donnell, U.S. Air Force Pacific commander, indirectly denied persistent reports that many innocent civilians are being killed in air strikes against the Viet Cong.

O'Donnell said Vietnamese air force tactical fighters and bombers "have been able to locate positively and destroy targets, and I mean small fleeting targets, under difficult conditions."

Truck Stolen; Later Found In Ditch

A truck belonging to Adam Bosch of 1032 Calvert Ave., was stolen Saturday and found later in a ditch off Broadway Street.

Bosch told Deputy Sheriffs Bob Walters and Bernard Barry said he parked it on his storage lot at the Corner of Calvert Avenue and Broadway Street and that was the last time he saw it.

The right front fender of the right side of the vehicle had been damaged.

SUPERFLUOUS

NEW YORK (UPI — Maytag Co. says a recent survey showed nearly half of all service calls on home laundry appliances are unnecessary, adding $90 million annually to service bills.

Gibbons Machine Opens Medical Door to Heart

By ALICIA HART

PHILADELPHIA (NEA)—They told the young surgeon it couldn't be done.

But on May 6, 1953, Dr. John H. Gibbon Jr. did the "impossible"—and 17 years of dogged research in the face of stiff medical skepticism were crowned with a success that has meant new life for thousands.

On that day they wheeled pretty 18-year-old Cecelia Bavolek into the operating room at The Jefferson Medical College Hospital in Philadelphia.

Cecelia was doomed to an early death unless something was done to correct an inborn defect in her heart—a mistake that nature sometimes makes in arranging the heart's openings, valves and chambers. Some 30,000 children are born every year with one or a combination of these congenital heart defects.

To save Cecelia, Dr. Gibbon would have to open her heart and repair the defect. Near the operating table stood a large rectangular apparatus strewn with cables and tubes. This machine would be Cecelia's heart and lungs during the operation.

Dr. Gibbon's heart-lung machine —the device which he had spent so much time and brilliant effort in developing—would enable him to operate on a dry and bloodless heart. A mechanical pump would send blood into Cecelia's unconscious body. An "oxygenator" would pour oxygen into the blood and remove wastes from the returning "used" or deoxygenated blood.

"I had to screw up my courage to do this operation," Dr. Gibbon reminisced 10 years later in his office at Jefferson where he heads the department of surgery.

"Our animal studies showed that we could keep dogs on the machine successfully for an hour without any major problems. But what about humans?

"We tried it on one other human patient before Cecelia. The child didn't live, but it wasn't the fault of the machine. We had made a faulty diagnosis which we discovered during surgery. The 1-year-old child weighed only 11 pounds and was in poor condition."

But Cecelia made it. And the door to a new era of heart surgery opened.

The story of how Cecelia's life was saved actually begins in 1931 when Dr. Gibbon was a Fellow at Harvard's Massachusetts General Hospital.

One day the young surgeon saw a woman die of a clot which choked off her pulmonary artery, blocking the flow of blood from her heart to her lungs.

"Her death stuck in my craw," recalls Dr. Gibbon. "If we had only had a way of by-passing her heart and lungs we could have cut into the pulmonary artery and removed that clot. We could have saved her, if . . . It was a big if."

That "if" became Dr. Gibbon's life work.

After three years of surgical work in Philadelphia, he returned in 1934 to Harvard Medical School on a year's research fellowship where he hoped to build a mechanical heart and lung.

He received little encouragement. Some of his advisers said his project smacked of science fiction. If he wanted to get publishable findings he should tackle some other project.

But Dr. Gibbon would not relent.

"I put a lot of home-made equipment together that year," Dr. Gibbon reflects, "and I spent some time with a professor of engineering at Harvard discussing methods of converting a stream of blood into a thin film and then back into a stream again."

While the blood was in a thin film, the red blood cells could pick up oxygen much as they do in the lungs. This had to be done without causing any turbulence or "bubbling" in the flow.

The bubbling phenomenon is known to deep sea divers. When they are brought to the surface too rapidly after a long period of submergence, bubbles form in the blood stream, causing excruciating pains known as the "bends."

Flow also had to be smooth enough so that the oxygen-bearing red blood cell would not be knocked around too violently in the machine.

Dr. Gibbon made his first try on cats, using a whirling cylindrical oxygenator to spread the blood in a thin film. In the beginning he found that part of the work of the animal's heart and lungs could be taken over by the machine. Finally one day he found he could cut off completely the flow of blood through the animal's own heart and lungs and maintain life with the mechanical heart and lungs.

"I remember that day very clearly," he says with a chuckle. "My wife was helping me with the research. After we had this success, I picked her up and danced her around the laboratory."

Returning to Philadelphia, Dr. Gibbon repeated his animal experiments at the University of Pennsylvania. These cats survived and thrived. In 1939 Dr. Gibbon delivered an historic paper on this work, astounding a meeting of chest surgeons. One surgeon in attendance said the report reminded him of Jules Verne's "Twenty Thousand Leagues Under the Sea."

Modern heart surgery began about this time. A year earlier another pioneer, Dr. Robert Cross at Children's Memorial Hospital in Boston, had succeeded in repairing a congenital defect affecting the blood vessels leading from the heart of a 5-year-old girl. The repair of this defect did not involve opening the heart, but it was the first successful attempt to correct an inborn defect.

There was still much for Dr. Gibbon to do. He had had his success with cats. But could he achieve such striking results with humans?

After a five-year interruption for World War II military service, Gibbon became professor of surgery at Jefferson. He began modifying his equipment to increase the time the subject could be safely kept on the machine.

In 1950, with a new heart-lung machine built by IBM, Dr. Gibbon and his co-workers began a series of experiments with dogs.

The new devices used a screen rather than a cylindrical oxygenator. In this case, the blood did not have to be whirled. Rather it spilled down a stainless steel screen in a thin film so that proper oxygenation could take place.

Again, Dr. Gibbon met with success. A dozen dogs were kept on the machine for more than an hour, and he was able to repair holes in the walls of the heart chambers.

The moment he had been working for with such dedicated devotion had finally arrived.

On that spring morning 10 years ago Dr. Gibbon got all the reward he needed. He told Cecelia's parents that she would live a normal life.

At 28, Cecelia is living and working in Philadelphia.

TEST PLANT

NEW YORK (UPI) The Atomic Energy Commission says it is negotiating with Associated Nucleonics, Inc., of New York to build a $600,000 plant at Gloucester, Mass., to test the value of atomic radiation as a food preservative.

Today's Weather

(Reports furnished by U. S. Weather Bureau Station at Peterson Field as of 5:30 a.m. today)

The low pressure system which Sunday deposited snow and rain over much of the northeast has moved off the coast to just south of Nova Scotia this morning.

A few light snow flurries across northeastern Maine earlier this morning are the only remaining effects felt within the United States from the storm.

Another low pressure system has formed over the Midwest and is following quickly on the heels of the previous one. This low is centered over Illinois and is spreading a wide area of light snow across Iowa, Wisconsin and Illinois, into Indiana, Michigan and Ohio.

Light snow has reached as far south as the Appalachians of eastern Kentucky, West Virginia and western Pennsylvania by sunrise.

The only report of precipitation across the nation came from the coastal areas of the Pacific Northwest where light rain was falling.

Early morning temperatures were again on the cool side over the eastern two-thirds of the nation and near normal in the far west.

Freezing temperatures covered most areas of the east except the Gulf Coast Region.

Among the colder temperatures reported near sunrise were minus 22 at Bemidji, Minn., and minus 16 at Bismarck, N.D. On the mild side, southern Florida was generally in the low 60s. Along the west coast, temperatures ranged from the 40s in the north to the low 50s in the south.

Realty Recording Act Repeal Is Voted in House

(Continued From Page One)

sessed valuation is low.

The law has been a target for rural legislators for years. They complain that sales prices on farms and ranches exceed fair values based upon productivity of the land. Also, they claim realty recording certificates have been used for purposes not originally intended, including computation of inheritance tax on similar properties.

The House also gave unanimous final approval to a bill continuing existence of the Legislature's Committee on Education Beyond the High School. The bill was sent to the Senate. The committee's legal existence will end Thursday unless the bill was passed.

TREASURE VEST—London's Scotland Yard is delighted with this waistcoat, designed primarily for bank messengers. Lined with stainless steel mesh, it is bulletproof. It is laced with a steel chain secured by a padlock. Sixteen inside pockets can carry the equivalent of almost $100,000 in British 5-pound notes.

D. C. Wash

By GWEN GIBSON

WASHINGTON — The Mona Lisa, having scored a triumph in the U.S.A. will soon be back in her quiet place of honor in the Louvre. But another proud product of Paris — the chic and beautiful wife of the French ambassador — will remain "on show" in the U.S. capital, representing France in her own distinct way.

Mme. Herve Alphand, a favorite of Francophile Jacqueline Kennedy, ranks as a leading New Frontier hostess with the innermost circles. The President and Mrs. Kennedy are frequent guests at the French Embassy. The ambassador and Mme. Alphand are frequent guests at the White House.

The social status of the Alphands will not be dimmed by the ambassador's recent undiplomatic behavior during the New York debut of the Mona Lisa. Alphand haughtily refused to be seated next to United Nations Secretary-General U Thant. He was, of course, reflecting the mood of his boss, Gen. Charles de Gaulle, who is scornful of the UN.

Such an incident is the type that Washington party lovers will dismiss with the flip of a white kid glove, while Alphand will remain famous for his wit and his wife.

French Embassy parties, a la Mme. Alphand, are less flamboyant than the social affairs for which hostesses Perle Mesta and Gwen Cafritz have been famous. The French ambassador's wife creates a sophisticated, easy atmosphere thru weeks of planning with the embassy's staff of 12 highly-trained servants. Once the guests arrive she relaxes and enjoys herself.

"An anxious hostess is no fun," she says.

There's always music and often dancing at Alphand affairs. Madame Alphand, who can do a mean twist, is a much - sought-after dancing partner.

A tall, trim blonde, Mme. Alphand is often listed among "the world's best - dressed women." Her striking good looks are worthy competition for Jacqueline Kennedy.

She almost stole the scene from the First Lady on a recent public occasion — when Kennedy delivered his state of the union address before a joint session of Congress. The House chamber was packed with VIPs. The family gallery, reserved for members of the President's family and their friends, was so packed that Mme. Alphand, a member of Mrs. Kennedy's party, had to drape her 5 foot 8 inch, 135-pound figure on the steps. In this fetching pose, she turned as many heads as did Mrs. Kennedy.

Mme. Alphand keeps her perfect figure with Yoga exercises and brisk Sunday afternoon walks with the ambassador thru Washington parks. At cocktail parties she avoids the canapes.

Nicole Alphand and the ambassador were married three years ago, each for the second time. Alphand is a career diplomat, but Mme. Alphand is a newcomer to the profession.

One of her favorite Alphand jokes involves the ambassador's early days in the French Foreign Office. Alphand says a senior officer gave him this advice: "Young man, to be merely stupid is not sufficient to assure your success as a diplomat. You must also be polite." (This must have slipped Alphand's mind during the New York rhubarb.)

From a wealthy family, Mme. Alphand has never "worked" before her marriage to the French ambassador. She considers her current role "a full-time job."

Entertaining and being entertained are prerequisites of the diplomatic life and Mme. Alphand is constantly on display. Keeping her wardrobe in "working" condition becomes a time-consuming duty.

One of France's best saleswomen, Nicole Alphand wears only Parisienne designs. She serves only French wine and French cooking and she has convinced Alphand that he should drive only French cars. But she thinks the U.S. is "wonderful." One of her first projects when she arrived in this country was to plan a trip thru the West "to see as many states as possible."

Her social scedule at the embassy usually starts with lunch at 1:30 p.m. Mornings are "for myself" and for her household administrative duties. Occasionally lunch is a private affair with the ambassador but more often it's a function for 10 to 20 visiting dignitaries.

There is at least one party a night on the Alphand calendar and often more. One one recent busy night, the Alphands dropped in on five "must" receptions. Nonetheless, they usually manage to observe an 11 p.m. curfew.

Mme. Alphand has no formula for success. But she has expressed her own pattern for living, in this way: "I refuse to rush. I refuse to worry and I live for the present."

Kennedy Lashes Back at Tax Cut Critics

(Continued From Page One)

not be perfect. He acknowledged that it "is now under attack from both the left and the right."

But the attackers, he said, "are under some obligation to put forward a solution of their own" to the growth-rate proolem if they don't like his idea of cutting taxes by $10.2 billion during the next three years.

He also had sharp words for those who want lower taxes, provided they reap the biggest benefits.

"The prospects for tax reduction and economic growth must not be endangered by squabbles over who will benefit most," he asserted.

The ABA symposium was called to enable some 300 executives and analysts from public and private life to hear discussions of economic growth and possible ways of achieving it.

Kennedy aimed his remarks directly at the principal arguments advanced by critics of his call for the largest tax cut in the nation's history.

He was particularly biting in references to what he termed "heated talk about budget increases—partisan talk about swollen federal payrolls—exasperated talk about increasing the deficit—and, finally, rash talk about a crushing debt burden."

Kennedy said civilian budget expenditures are decreasing, the federal payroll is getting smaller in relation to the population, the deficit would be bigger than ever if inaction on taxes hastened a recession, and the national debt "is not only manageable but steadily declining" in relation to the size of the economy.

Two Men Booked Into County Jail Today

Two men, Lennox Caldwell, 26, and Harold Caldwell, 23, both of 409 E. Willamette St. were booked into county jail early this morning for investigation of possible damage to private property, the sheriff's office reported.

According to Deputy Sheriffs Bernard Barry and Bob Walters, Frank A. Smith of Bates Court, 2102 E. Platte Ave. was at the NCO Club at Peterson Field Sunday night and saw his wife with the Caldwells and another woman. Smith and his wife are separated.

He did not speak to her or the people she was with and returned to his motel unit. Sometime later the Caldwells along with Mrs. Smith went to the motel unit demanding Smith apologize for certain remarks he was alleged to have made to his wife at the club.

Smith slammed the door in their faces and Harold Caldwell is said to have kicked in the door causing $80 damage. The owner of the motel, George Bates, has said he will sign a complaint against the pair this morning.

Police Investigate Vandalism Acts

Police are investigating two acts of vandalism which occurred in the city over the weekend.

The windshield of a car belonging to Paul D. Kerbo, 911 W. Colorado Ave., was smashed sometime Saturday night. The car was parked near the Kerbo home. Damage was estimated at a total of $100.

Sunday, the tire on a car belonging to William G. Slater, 3430 Lafayette, was slashed. Damage was estimated at $10.

Cubans Are Told Clothing Will Be Rationed Now

(Continued From Page One)

ended early today that capitalism is on its way out.

"In 50 or 100 or 300 years—we cannot say how many—nobody will be capable of arguing about capitalism as it is defended today," Castro said. "The same thing happened with feudalism. Today nobody argues about feudalism or defends it.

"What right do the imperialists have to try to destroy the work of a people whose only crime is to want to progress and advance?" he asked.

"They talk of alliance for progress but they have not been able to eliminate illiteracy or polio in any Latin American country. They have been unable to do anything."

Spinner Hub Caps Taken From Car

T. G. Hendricks of 529 Pleasant St. told the sheriff's office that four spinner hub caps were stolen from his car Saturday when it was parked at the World Arena. Deputy Sheriff Douglas Peterson said they were worth $40.

Funeral Rites Scheduled for James Murray

(Continued From Page One)

leaves the biggest hole in city government since my coming to Colorado Springs" more than a decade ago.

"I feel that I have lost one of the finest personal friends I have ever had," Henderson said. "Our friendship dates back to the fall of 1934 when we both started college at Colorado College, where we were both pledges to Phi Gamma Delta fraternity."

The city manager said Mr. Murray was so involved in numerous city projects that it will be difficult to move forward on some of them for awhile.

In addition to his own projects, Mr. Murray helped on many other city projects not directly connected with his department, the city manager said.

Mr. Murray was right in the middle of such things as the east-west expressway, the Fontanero Street underpass, the Pikes Peak summit house, remodeling of City Hall, storm drainage and storm drainage suits, the new police building, improvements at the municipally - operated Peterson Field, and many others.

"I was consulting with him or he was consulting with me on nearly everything that was going on in the city operation," Biery said.

The city manager said all the various city department heads connected with Mr. Murray had offered to help take up the slack left by the death of the public works director.

Mr. Murray was a virtual storehouse on information concerning city operations and generously contributed such information to other city employes and to anyone else who wanted it. "His work and his memory will stay with us for a long, long time," the mayor and the city manager said.

Castro Must Be Destroyed, Says U.S. Legion Chief

(Continued From Page One)

stroy the Castro regime."

Powers called for the American people to contribute to the "quick and complete demise of the Castro regime" and to give the Cubans the right to choose their own form of government.

He said the Legion believes that a last resort, if all other measures fail, should be for the OAS to intervene directly with military force. If this is not possible, he said, the United States should act unilaterally.

Commenting on the Russian threats that any military action by America would bring Soviet retaliation, Powers said, "it's a calculated risk. Their announced goal is to bury us. . . .I don't believe they are ready."

He said America is far superior to Russia in military might and that "now is the time to draw the line against the Russians."

Mrs. Lida Quinn Dies; Services Thursday

Mrs. Lida S. Quinn, 322 E. Costilla St., died at 78 at a local hospital Friday, after a short illness. She was a member of Friendship Baptist Church and president of the BTU.

Mrs. Quinn was born in Montgomery County, Miss., March 30, 1884. She had been a resident of Colorado Springs since 1928. She is survived by a daughter, Mrs. Susie Perkins, and a son, Alpha Harrison, both of Colorado springs; seven brothers, Everett, John, Joe, Wade and Jay Brown, all of Colorado Springs; Ozzia Brown Eupora, Miss., and Jim Brown, Detroit, Mich.; a sister, Mrs. Ethel McClendon, Colorado Springs; two grandchildren, 10 great - grandchildren, and two great-great grandchildren.

Funeral services will be held at 2 p.m. Thursday at Friendship Baptist Church. The Rev. T. J. Marigna will officiate. Burial will be in Evergreen Cemetery. The Hunter Mortuary has charge of arrangements.

Telephone Taken From Area House

A house at 2215 N. Custer St. was broken into sometime over the weekend the sheriff's office said Sunday and three telephones stolen.

The house is a repossession and in the hands of the Western Federal Co. at 707 N. Nevada Ave. Deputy Sheriff Douglas Peterson said entry was gained thru a window which had been smashed with a large rock. One of the missing telephones was a wall model which had been ripped out. Nothing else appeared to be disturbed.

Gazette Telegraph Missing? Dial 632-4641 before 5 p.m. weekdays, 2 p.m. week-ends.

Nikita's Career Remains Hazardous on Tightrope

By LEON DENNEN

NEW YORK (NEA)—A decade after Stalin's death, Nikita Khrushchev is like a man balancing himself on a tightrope one end of which is held by his "friends" in Moscow and the other by his enemy, Red China's Mao Tse-tung.

The Soviet premier's sudden shifts between threats to "bury" the Free World and soft words of peaceful coexistence are more than a technique for throwing the West off balance. They reflect the heavy economic and political pressure on him inside Russia and in the Red world.

When Stalin died in March, 1963, Khrushchev stood modestly at the back of the group of mourners around the dictator's bier. Lavrenti Beria, powerful chief of the secret police, V. M. Molotov, Lenin's only surviving friend, and Georgi Malenkov, Stalin's right-hand man, stood closer to the coffin. Red protocol is strict on such occasions.

It would have taken a wild guess in 1953 to pick the pudgy and self-effacing Khrushchev as future top man in the Kremlin who would one day degrade Stalin's memory in the ranks of International Communism. (Dennen forecast Khrushchev's ascendency for the first time in 1955—Ed.)

Khrushchev owes his entire career to Stalin. He was the tyrant's obedient tool for more than a quarter of a century.

"By lifting their hands against Comrade Stalin, they lifted their hands against the best that humanity possesses. For Stalin is hope; he is expectation; he is the beacon that guides all progressive mankind."

Thus Khrushchev raged in 1936 against the innocent victims of Stalin's great blood purges. He was among the first Red sycophants to call the tyrant a "genius."

Today Khrushchev is engaged in a feud with Mao Tse-tung whom he denounces as a "dogmatic Stalinist."

He makes common cause with the man Stalin hated—Yugoslavia's President Tito.

He encourages poets like Evgeni Evtushenko and former inmates of slave labor camps like Alexander Solzhenitsyn to write books about Stalin's crimes as long as they are careful to absolve Khrushchev himself of complicity.

When this writer first encountered Khrushchev at the 1955 Geneva Summit conference he was ostensibly a lowly member of the Russian delegation. Nikolai Bulganin was premier and the Soviet Union's top delegate. But it was the military hero, Marshal Georgi Zhukov, who was Russia's glamor boy at the Summit conference.

Khrushchev outfoxed them all in less than two years. He first shot Beria and then exiled Malenkov. He forced Bulganin, Molotov and Zhukov to retire into obscurity.

Khrushchev, at 68, is ruler of one of the world's leading military nations. What does Russia and the Red world look like under his leadership a decade after Stalin?

If it was Khrushchev's idea to make Russia a viable Communist society able to compete with "capitalist" America then he is a long way from success.

Forty - five years after Lenin banished God and free enterprise to create his collectivist society, Russia continues to be plagued by economic and political troubles.

Eight years ago Khrushchev promised the Russians that they would have as much meat per capita as "capitalist America in 1961." But meat is as scarce on the tables of ordinary Russians in 1963 as it was when the Soviet Premier made his promise.

Housing and consumer goods are woefully inadequate. Millions of families still live in one room, sharing kitchen and bathroom with neighbors.

Many a worker must still spend an entire month's earnings on a man's suit.

The perennial farm crisis mocks Khrushchev's promise "to beat America in the production of meat, milk and butter."

Last summer the Kremlin raised the price of meat and butter 30 per cent because Russia needed extra funds for the merchanization of agriculture. Khrushchev explained that he could not take the money out of heavy industry and the production of atomic weapons because that would weaken Russia "in the face of aggressive designs" by the United States.

But thousands of Russian workers in Siberia and Odessa rejected the choice of atomic missiles or butter. They quit their jobs in protest against low wages and impossible living conditions. This was the first time since the 1917 Revolution that the Kremlin was forced to acknowledge officially a mass revolt by the Soviet proletariat.

Reports of shortages and service breakdowns fill the daily Soviet press. They are matched only by the long line of consumers outside the shops.

The Russians, next to the United States, are the strongest military nation on earth. They can send men to conquer space and could create havoc with their atomic weapons.

But if the living standard of any society is measured by the ability of its citizens to obtain a reasonable amount of food, clothing, housing and other essential services then Russia is a failure 45 years after the Revolution.

Specialists on Soviet affairs agree that in the field of science and war technology Russia has an elite comparable, though hardly superior, to the United States.

But what about the segment of Soviet society which represents top Communist party bureaucracy —Russia's real rulers?

Each day Moscow's Pravda and Izvestia print articles on the abuses of power by Red officials and their moral turpitude. Here is a warning printed recently in Pravda:

"Fraud, bribery, wastefulness and misappropriation of state resources must be stopped. Such acts unfortunately are widespread."

Treason, espionage, acts of terrorism and sabotage have long carried the death penalty in Russia. But in May, 1961, the Kremlin introduced capital punishment for such offenses as misappropriation of state property, forgery, assault on prison authorities and terrorization of other prisoners.

Two months later the Supreme Soviet passed a decree imposing the death penalty for illegal currency transactions. Present Soviet law provides the death penalty for more offenses than ever before in peacetime.

Nevertheless, in view of experts on Russia, things are better under Khrushchev than they were under Stalin 10 years ago.

There is no longer the same widespread terror. The secret police is still powerful, but it no longer plays such an appallingly important part in the lives of ordinary men and women. Most of the slave labor camps where millions of Russians languished under Stalin have been abolished by Khrushchev. Most—but not all.

Despite some "liberalization" Red dictatorship has not changed its basic nature. Russia continues to be ruled by the Communist oligarchy.

However, Khrushchev does not wield Stalin's absolute power. To stay at the helm in the Kremlin he is constantly compelled to appease Russia's rising elite of scientists, engineers, technicians, writers and Red Army officers.

In foreign as in domestic policy, Khrushchev is a bolder gambler than Stalin was. He encourages poets like Evtushenko and writers like Ilya Ehrenburg to blow off steam in order to keep the dictatorship's lid from blowing off. In this, his methods are more subtle and humane than Stalin's. Besides, he can always clip the wings of his official "literary rebels" if they fly too far from the Party line.

Probably the greatest challenge to the Communist dictatorship are the hopes and aspirations of Russia's youth which never really knew the terror of Stalinism.

The Kremlin rulers are realizing belatedly that the policies of the Communist Party will have to undergo alterations to keep the younger generation from abandoning the Soviet system altogether. The primitive, backward and demagogic nature of Marxism—Leninism is becoming increasingly apparent to young Russian intellectuals.

Two recent poems by the controversial young Russian poet Robert Rozdzhestvensky embody the widespread expectation of Soviet youth of further liberalization in Russia.

In the young poet's view, the "reforms" Khrushchev introduced thus far do not represent a real change for the better. The poet writes:

"The whole world is still frozen in expectation. But now is the time to leave the Hall of Expectations and enter the Hall of Accomplishments."

Rozdzhestvensky implies that more profound changes in the Red dictatorship are a necessary condition for "Russia's growing strength."

The Soviet youth as a whole is not anti-Communist in a political sense. But the current attidues of the young Russians represent a potential danger for the Communist regime.

Many young people, Pravda complains, "have a capitalist out look on life." Their interest in Western culture is so great that many Soviet youths "are only too willing to leave the Soviet Union for the West."

Thus, a decade after Stalin's death, Russia, despite her atomic might, is in a state of moral crisis.

Soviet scientists, it appears, are thinking in terms of a spiritual concept of the universe. Religion, despite years of Red persecution, shows signs of revival.

Then, worst of all, there is Khrushchev's bitter conflict with Mao Tse-tung which is destroying the monolithic structure of International Communism.

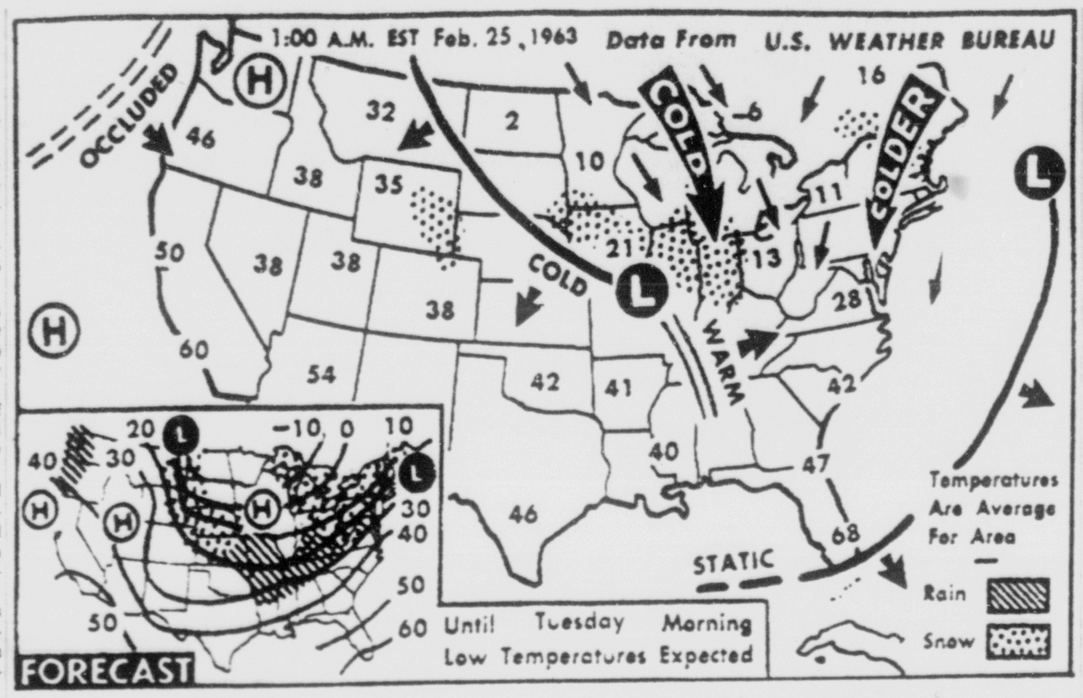

WEATHER BUREAU FORECAST—Snow is expected Monday night in New England, the Lakes area, the northern and central Appalachians, the northern and central Plains and the eastern sections of the northern Rockies while snow mixed with rain is forecast for middle Atlantic coast, the Tennessee valley and the central Mississippi valley. The north Pacific coast will have light rain. It will be colder in the northeast, the Lakes region, the upper and central Mississippi valley and the northern and central Rockies.

(AP Wirephoto Map)

* * *

News Briefs and Announcements

ALCOHOLICS ANONYMOUS — Men or Women — IF you find drinking a problem and you honestly and sincerely desire to stop — but can't — call or write The Central Group of A. A. 634-5020, P. O. Box 381 or The Pikes Peak Group, 2410 E. Highway 24, 635-2043. Meetings every night.

Quieter Hotel Nights Sought By Britishers

LONDON (AP) — Britain's Noise Abatement Society has announced a noise survey of the nation's hotels in an all-out campaign to assure guests of quiet nights.

"As things now stand," said a spokesman for the society, "a guest can book into 'reserve a room in' some secluded seaside cove only to find he's let himself in for nights of bedlam and a nervous breakdown."

The society has asked the Automobile Association — which grades hotels annually in its handbooks—to start a quiet classification.

For instance, if a hotel has 10 quiet, or soundproof rooms, the AA handbook would point this out, saying q.b-10, meaning 10 quiet bedrooms.

The Automobile Association said it would give serious consideration to the society's campaign.

John Connell, secretary of the society, said the country's hotels would be asked to let acoustic experts measure the noise level in its edrooms.

The first reactions from London hotels was mixed.

A spokesman for one chain said:

"Soundproofing is possible only with double windows and air conditioning, but most people in this country don't like air conditioning. They like to open their windows and when you do that you get noise."

A spokesman for another chain said:

"We think it's a good idea and will look favorably on it."

U.S. Soldiers Will 'Shoot First' Now In Viet Nam War

(Continued From Page One)

villages suspected of harboring Viet Cong were turning the population against the government.

U.S. diplomatic and high-ranki military officials, inculding military assistance command chief Gen. Paul D. Harkins, said to the best of their knowledge no such decision was under consideration.

Gen. Emmett (Rosie) O'Donnell, U.S. Air Force Pacific commander, indirectly denied persistent reports that many innocent civilians are being killed in air strikes against the Viet Cong.

O'Donnell said Vietnamese air force tactical fighters and bombers "have been able to locate positively and destroy targets, and I mean small fleeting targets, under difficult conditions."

Truck Stolen; Later Found In Ditch

A truck belonging to Adam Bosch of 1032 Calvert Ave., was stolen Saturday and found later in a ditch off Broadway Street.

Bosch told Deputy Sheriffs Bob Walters and Bernard Barry said he parked it on his storage lot at the Corner of Calvert Avenue and Broadway Street and that was the last time he saw it.

The right front fender of the right side of the vehicle had been damaged.

Gibbons Machine Opens Medical Door to Heart

By ALICIA HART

PHILADELPHIA (NEA)—They told the young surgeon it couldn't be done.

But on May 6, 1953, Dr. John H. Gibbon Jr. did the "impossible"—and 17 years of dogged research in the face of stiff medical skepticism were crowned with a success that has meant new life for thousands.

On that day they wheeled pretty 18-year-old Cecelia Bavolek into the operating room at The Jefferson Medical College Hospital in Philadelphia.

Cecelia was doomed to an early death unless something was done to correct an inborn defect in her heart—a mistake that nature sometimes makes in arranging the heart's openings, valves and chambers. Some 30,000 children are born every year with one or a combination of these congenital heart defects.

To save Cecelia, Dr. Gibbon would have to open her heart and repair the defect. Near the operating table stood a large rectangular apparatus strewn with cables and tubes. This machine would be Cecelia's heart and lungs during the operation.

Dr. Gibbon's heart-lung machine —the device which he had spent so much time and brilliant effort in developing—would enable him to operate on a dry and bloodless heart. A mechanical pump would send blood into Cecelia's unconscious body. An "oxygenator" would pour oxygen into the blood and remove wastes from the returning "used" or deoxygenated blood.

"I had to screw up my courage to do this operation," Dr. Gibbon reminisced 10 years later in his office at Jefferson where he heads the department of surgery.

"Our animal studies showed that we could keep dogs on the machine successfully for an hour without any major problems. But what about humans?

"We tried it on one other human patient before Cecelia. The child didn't live, but it wasn't the fault of the machine. We had made a faulty diagnosis which we discovered during surgery. The 1-year-old child weighed only 11 pounds and was in poor condition."

But Cecelia made it. And the door to a new era of heart surgery opened.

The story of how Cecelia's life was saved actually begins in 1931 when Dr. Gibbon was a Fellow at Harvard's Massachusetts General Hospital.

One day the young surgeon saw a woman die of a clot which choked off her pulmonary artery, blocking the flow of blood from her heart to her lungs.

"Her death stuck in my craw," recalls Dr. Gibbon. "If we had only had a way of by-passing her heart and lungs we could have cut into the pulmonary artery and removed that clot. We could have saved her, if . . . It was a big if."

That "if" became Dr. Gibbon's life work.

After three years of surgical work in Philadelphia, he returned in 1934 to Harvard Medical School on a year's research fellowship where he hoped to build a mechanical heart and lung.

He received little encouragement. Some of his advisers said his project smacked of science fiction. If he wanted to get publishable findings he should tackle some other project.

But Dr. Gibbon would not relent.

"I put a lot of home-made equipment together that year," Dr. Gibbon reflects, "and I spent some time with a professor of engineering at Harvard discussing methods of converting a stream of blood into a thin film and then back into a stream again."

While the blood was in a thin film, the red blood cells could pick up oxygen much as they do in the lungs. This had to be done without causing any turbulence or "bubbling" in the flow.

The bubbling phenomenon is known to deep sea divers. When they are brought to the surface too rapidly after a long period of submergence, bubbles form in the blood stream, causing excruciating pains known as the "bends."

Flow also had to be smooth enough so that the oxygen-bearing red blood cell would not be knocked around too violently in the machine.

Dr. Gibbon made his first try on cats, using a whirling cylindrical oxygenator to spread the blood in a thin film. In the beginning he found that part of the work of the animal's heart and lungs could be taken over by the machine. Finally one day he found he could cut off completely the flow of blood through the animal's own heart and lungs and maintain life with the mechanical heart and lungs.

"I remember that day very clearly," he says with a chuckle. "My wife was helping me with the research. After we had this success, I picked her up and danced her around the laboratory."

Returning to Philadelphia, Dr. Gibbon repeated his animal experiments at the University of Pennsylvania. These cats survived and thrived. In 1939 Dr. Gibbon delivered an historic paper on this work, astounding a meeting of chest surgeons. One surgeon in attendance said the report reminded him of Jules Verne's "Twenty Thousand Leagues Under the Sea."

Modern heart surgery began about this time. A year earlier another pioneer, Dr. Robert Cross at Children's Memorial Hospital in Boston, had succeeded in repairing a congenital defect affecting the blood vessels leading from the heart of a 5-year-old girl. The repair of this defect did not involve opening the heart, but it was the first successful attempt to correct an inborn defect.

There was still much for Dr. Gibbon to do. He had had his success with cats. But could he achieve such striking results with humans?

After a five-year interruption for World War II military service, Gibbon became professor of surgery at Jefferson. He began modifying his equipment to increase the time the subject could be safely kept on the machine.

In 1950, with a new heart-lung machine built by IBM, Dr. Gibbon and his co-workers began a series of experiments with dogs.

The new devices used a screen rather than a cylindrical oxygenator. In this case, the blood did not have to be whirled. Rather it spilled down a stainless steel screen in a thin film so that proper oxygenation could take place.

Again, Dr. Gibbon met with success. A dozen dogs were kept on the machine for more than an hour, and he was able to repair holes in the walls of the heart chambers.

The moment he had been working for with such dedicated devotion had finally arrived.

On that spring morning 10 years ago Dr. Gibbon got all the reward he needed. He told Cecelia's parents that she would live a normal life.

At 28, Cecelia is living and working in Philadelphia.

TEST PLANT

NEW YORK (UPI) The Atomic Energy Commission says it is negotiating with Associated Nucleonics, Inc., of New York to build a $600,000 plant at Gloucester, Mass., to test the value of atomic radiation as a food preservative.

SUPERFLUOUS

NEW YORK (UPI — Maytag Co. says a recent survey showed nearly half of all service calls on bottle laundry appliances are unnecessary, adding $90 million annually to service bills.

Today's Weather

(Reports furnished by U. S. Weather Bureau Station at Peterson Field as of 5:30 a.m. today!)

The low pressure system which Sunday deposited snow and rain over much of the northeast has moved off the coast to just south of Nova Scotia this morning.

A few light snow flurries across northeastern Maine earlier this morning are the only remaining effects felt within the United States from the storm.

Another low pressure system has formed over the Midwest and is following quickly on the heels of the previous one. This low is centered over Illinois and is spreading a wide area of light snow across Iowa, Wisconsin and Illinois, into Indiana, Michigan and Ohio.

Light snow has reached as far south as the Appalachians of eastern Kentucky, West Virginia and western Pennsylvania by sunrise.

The only report of precipitation across the nation came from the coastal areas of the Pacific Northwest where light rain was falling.

Early morning temperatures were again on the cool side over the eastern two-thirds of the nation and near normal in the far west.

Freezing temperatures covered most areas of the east except the Gulf Coast Region.

Among the colder temperatures reported near sunrise were minus 22 at Bemidji, Minn., and minus 16 at Bismarck, N.D. On the mild side, southern Florida was generally in the low 60s. Along the west coast, temperatures ranged from the 40s in the north to the low 50s in the south.

Realty Recording Act Repeal Is Voted in House

(Continued From Page One)

sessed valuation is low.

The law has been a target for rural legislators for years. They complain that sales prices on farms and ranches exceed fair values based upon productivity of the land. Also, they claim realty recording certificates have been used for purposes not originally intended, including computation of inheritance tax on similar properties.

The House also gave unanimous final approval to a bill continuing existence of the Legislature's Committee on Education Beyond the High School. The bill was sent to the Senate. The committee's legal existence will end Thursday unless the bill was passed.

TREASURE VEST—London's Scotland Yard is delighted with this waistcoat, designed primarily for bank messengers. Lined with stainless steel mesh, it is bulletproof. It is laced with a steel chain secured by a padlock. Sixteen inside pockets can carry the equivalent of almost $100,000 in British 5-pound notes.

D. C. Wash

By GWEN GIBSON

WASHINGTON — The Mona Lisa, having scored a triumph in the U.S.A. will soon be back in her quiet place of honor in the Louvre. But another proud product of Paris — the chic and beautiful wife of the French ambassador — will remain "on show" in the U.S. capital, representing France in her own distinct way.

Mme. Herve Alphand, a favorite of Francophile Jacqueline Kennedy, ranks as a leading New Frontier hostess with the innermost circles. The President and Mrs. Kennedy are frequent guests at the French Embassy. The ambassador and Mme. Alphand are frequent guests at the White House.

The social status of the Alphands will not be dimmed by the ambassador's recent undiplomatic behavior during the New York debut of the Mona Lisa. Alphand haughtily refused to be seated next to United Nations Secretary-General U Thant. He was, of course, reflecting the mood of his boss, Gen. Charles de Gaulle, who is scornful of the UN.

Such an incident is the type that Washington party lovers will dismiss with the flip of a white kid glove, while Alphand will remain famous for his wit and his wife.

French Embassy parties, a la Mme. Alphand, are less flamboyant than the social affairs for which hostesses Perle Mesta and Gwen Cafritz have been famous. The French ambassador's wife creates a sophisticated, easy atmosphere thru weeks of planning with the embassy's staff of 12 highly-trained servants. Once the guests arrive she relaxes and enjoys herself.

"An anxious hostess is no fun," she says.

There's always music and often dancing at Alphand affairs. Madame Alphand, who can do a mean twist, is a much - sought-after dancing partner.

A tall, trim blonde, Mme. Alphand is often listed among "the world's best - dressed women." Her striking good looks are worthy competition for Jacqueline Kennedy.

She almost stole the scene from the First Lady on a recent public occasion — when Kennedy delivered his state of the union address before a joint session of Congress. The House chamber was packed with VIPs. The family gallery, reserved for members of the President's family and their friends, was so packed that Mme. Alphand, a member of Mrs. Kennedy's party, had to drape her 5 foot 8 inch, 135-pound figure on the steps. In this fetching pose, she turned as many heads as did Mrs. Kennedy.

Mme. Alphand keeps her perfect figure with Yoga exercises and brisk Sunday afternoon walks with the ambassador thru Washington parks. At cocktail parties she avoids the canapes.

Nicole Alphand and the ambassador were married three years ago, each for the second time. Alphand is a career diplomat, but Mme. Alphand is a newcomer to the profession.

One of her favorite Alphand jokes involves the ambassador's early days in the French Foreign Office. Alphand says a senior officer gave him this advice: "Young man, to be merely stupid is not sufficient to assure your success as a diplomat. You must also be polite." (This must have slipped Alphand's mind during the New York rhubarb.)

From a wealthy family, Mme. Alphand has never "worked" before her marriage to the French ambassador. She considers her current role "a full-time job."

Entertaining and being entertained are prerequisites of the diplomatic life and Mme. Alphand is constantly on display. Keeping her wardrobe in "working" condition becomes a time-consuming duty.

One of France's best saleswomen, Nicole Alphand wears only Parisienne designs. She serves only French wine and French cooking and she has convinced Alphand that he should drive only French cars. But she thinks the U.S. is "wonderful." One of her first projects when she arrived in this country was to plan a trip thru the West "to see as many states as possible."

Her social scedule at the embassy usually starts with lunch at 1:30 p.m. Mornings are "for myself" and for her household administrative duties. Occasionally lunch is a private affair with the ambassador but more often it's a function for 10 to 20 visiting dignitaries.

There is at least one party a night on the Alphand calendar and often more. One one recent busy night, the Alphands dropped in on five "must" receptions. Nonetheless, they usually manage to observe an 11 p.m. curfew.

Mme. Alphand has no formula for success. But she has expressed her own pattern for living, in this way: "I refuse to rush, I refuse to worry and I live for the present."

Kennedy Lashes Back at Tax Cut Critics

(Continued From Page One)

not be perfect. He acknowledged that it "is now under attack from both the left and the right."

But the attackers, he said, "are under some obligation to put forward a solution of their own" to the growth-rate problem if they don't like his idea of cutting taxes by $10.2 billion during the next three years.

He also had sharp words for those who want lower taxes, provided they reap the biggest benefits.

"The prospects for tax reduction and economic growth must not be endangered by squabbles over who will benefit most," he asserted.

The ABA symposium was called to enable some 300 executives and analysts from public and private life to hear discussions of economic growth and possible ways of achieving it.

Kennedy aimed his remarks directly at the principal arguments advanced by critics of his call for the largest tax cut in the nation's history.

He was particularly biting in references to what he termed "heated talk about budget increases—partisan talk about swollen federal payrolls—exasperated talk about increasing the deficit—and, finally, rash talk about a crushing debt burden."

Kennedy said civilian budget expenditures are decreasing, the federal payroll is getting smaller in relation to the population, the deficit would be bigger than ever if inaction on taxes hastened a recession, and the national debt "is not only manageable but steadily declining" in relation to the size of the economy.

Two Men Booked Into County Jail Today

Two men, Lennox Caldwell, 26, and Harold Caldwell, 23, both of 409 E. Willamette St. were booked into county jail early this morning for investigation of possible damage to private property, the sheriff's office reported.

According to Deputy Sheriffs Bernard Barry and Bob Walters, Frank A. Smith of Bates Court, 2102 E. Platte Ave. was at the NCO Club at Peterson Field Sunday night and saw his wife with the Caldwells and another woman. Smith and his wife are separated.

He did not speak to her or the people she was with and returned to his motel unit. Sometime later the Caldwells along with Mrs. Smith went to the motel unit demanding Smith apologize for certain remarks he was alleged to have made to his wife at the club.

Smith slammed the door in their faces and Harold Caldwell is said to have kicked in the door causing $80 damage. The owner of the motel, George Bates, has said he will sign a complaint against the pair this morning.

Police Investigate Vandalism Acts

Police are investigating two acts of vandalism which occurred in the city over the weekend.

The windshield of a car belonging to Paul D. Kerbo, 911 W. Colorado Ave., was smashed sometime Saturday night. The car was parked near the Kerbo home. Damage was estimated at a total of $100.

Sunday, the tire on a car belonging to William G. Slater, 3430 Lafayette, was slashed. Damage was estimated at $18.

Cubans Are Told Clothing Will Be Rationed Now

(Continued From Page One)

ended early today that capitalism is on its way out.

"In 50 or 100 or 300 years—we cannot say how many—nobody will be capable of arguing about capitalism as it is defended today," Castro said. "The same thing happened with feudalism. Today nobody argues about feudalism or defends it.

"What right do the imperialists have to try to destroy the work of a people whose only crime is to want to progress and advance?" he asked.

"They talk of alliance for progress but they have not been able to eliminate illiteracy or polio in any Latin American country. They have been unable to do anything."

Spinner Hub Caps Taken From Car

T. G. Hendricks of 529 Pleasant St. told the sheriff's office that four spinner hub caps were stolen from his car Saturday when it was parked at the World Arena.

Deputy Sheriff Douglas Peterson said they were worth $40.

RITA RECRUITED

MINNEAPOLIS (AP) — Rita Gam is the latest recruit to the acting company of the new Minnesota Theater project.

Miss Gam will take part in the initial season, May 7-Sept. 22, appearing in Moliere's "The Miser" and Chekhov's "Three Sisters." Other members of the troupe include Hume Cronyn, Jessica Tandy and George Grizzard.

Canada Softwood Limits Sought By Congressman

WASHINGTON (AP)—Congressional backing for a tight limit on imports of Canadian softwood lumber was sought here by Rep. Walt Horan, R-Wash.

In letters to more than 100 members of Congress from lumber producing states, Horan asked support for a resolution calling on the President to impose a quota on softwood imports.

Citing economic ills of the domestic industry, Horan said, "It is imperative that the Congress take immediate bipartisan action to express its will in this situation."

"Each board foot of lumber imported means a producer in our country will produce and sell one less board foot in the domestic market," Horan said in remarks prepared for delivery on introduction of the resolution.

The resolution asked the President to impose, for three years, a quota equal to 6 per cent of the average quarterly domestic softwood consumption in the 1960-62 period.

Domestic lumbermen, who blame Canadian imports as a important factor in the industry's decline, were turned down by the tariff commission last week on their appeal for quota or tariff relief.

The commission held that although lumber imports have increased and the industry is in trouble, it could not recommend relief under the new trade act, because the import rise was not attributable "in major part" to trade-agreement concessions.

In view of that decision, it is unclear what action the President could take if Congress approves Horan's resolution.

Mortimer B. Doyle, executive vice president of the National Lumber Manufacturers Association, said the decision made it clear that under present law, the commission has "virtually ceased to exist as an effective agency to which any beleaguered domestic industry or its employes can turn for relief."

"If the commission is to "fulfill its function as a court of appeals from foreign raids on domestic markets," Doyle said, the Trade Act enacted last October must be amended.

Horan said a violent windstorm last fall knocked down an estimated 11.6 billion board feet of timber in the Northwest which must be harvested promptly to avoid insect and fire damage to standing timber.

When that timber hits the domestic market, a further decline in prices is expected, he said.

Bus Driver Blasted For Helping Dog

SHEFFIELD, England (AP) — Bus driver George Abbott stopped his bus where he saw an injured dog lying in the street.

"Everybody out" he ordered. Then he drove the big double-decker bus with the mongrel as its only passenger to an animal clinic.

Ten of the 50 passengers forced to wait for another bus filed a complaint.

Abbott, who has been a city bus driver for 25 years, was called on the carpet for violation of a rule: "Bus drivers should never leave the authorized route."

Abbott is awaiting the ruling in his case.

Subways transport senators and congressmen from their office buildings to the Senate and House of Representatives.

Mostly Malarky

"The way my teacher nags at me, you'd think I was married to her!"

THEFT OF A COPY

NEW YORK (AP) — A lot of people offered help when the copy of a famous Rembrandt painting was stolen from among the stage props of the Broadway comedy "Lord Pengo."

A news item about theft of the picture — "Aristotle Contemplating the Bust of Homer" — drew response from distant points. The show management said some people offered to lend copies of the painting without charge—but one man in Verdun, France, sent a cable saying he would sell a copy, for $700. A duplicate, however, was made overnight rush order for $1,500.

Phone Your Want Ads — 632-4641

UNPOPULAR BIRTHDAY

WASHINGTON (UPI) — Today is the 50th anniversary of a U.S. law that hasn't been too popular. A constitutional amendment permitting the income tax went into effect on Feb. 25, 1913 when it became ratified by three-fourths of the states.

Fashion Bar
115 NORTH TEJON
you are invited to "charge it"
OPEN
'Til 9 P.M.
TONIGHT
for your extra
Shopping Convenience

MOVING
Call Cowen
632-7694

FLY BRANIFF TO OKLAHOMA CITY HOUSTON
632-7636 or your Travel Agent

SINGER
SALE
BONUS VALUE
MONDAY, FEBRUARY 25TH THROUGH SATURDAY, MARCH 2ND
Open Evenings, Monday Through Friday 'Til 8 During This Sale

EARLY-BIRD SPECIALS
on Trade-In Machines

SEWING MACHINES
Each day...one used electric sewing machine will be sold at the incredible price of $4.99

ELECTRIC PORTABLES
Cash in on these values! Each day...two used electric portables will be sold for $14.95

ELECTRIC CONSOLES
Each day...One used electric consoles will be sold to two lucky people at the price of $22.50

AMAZING LOW PRICES ON TRADE-INS...
Closeout prices on a selected group of machines. 90-day MONEY-BACK GUARANTEE! If you are not satisfied with your machine, return it to the shop within 90 days for your money back. One Early Bird Special to a customer.

REDUCED $20 to $50
(from regular prices when new)
FLOOR MODELS AND DEMONSTRATORS
Famous SINGER* machines in top working order. An assortment of models. Hurry! Quantities are limited.

REDUCED $30 by
STYLE-MATE* model in VASSAR CONSOLE
Beautiful contemporary console available in blond, mahogany or walnut finish. Only a few available.

REDUCED by 50%
Two handy attachments for your canister cleaner.
REVOLVING BRUSH ATTACHMENT
Fits any canister cleaner. Gives the cleaning power of an upright.
SALE PRICE $9.95
VACUUM POLISHER ATTACHMENT
Converts any canister cleaner to scrub, wax and polish.
SALE PRICE $9.95
Get either one FREE with the purchase of a model C cleaner!

SINGER SEWING CENTERS
HEADQUARTERS FOR ALL YOUR SEWING AND FLOOR CARE NEEDS
*A Trademark of THE SINGER MFG. CO.
Listed in your phone book under SINGER SEWING MACHINE COMPANY
11 South Tejon Ph. 633-4691

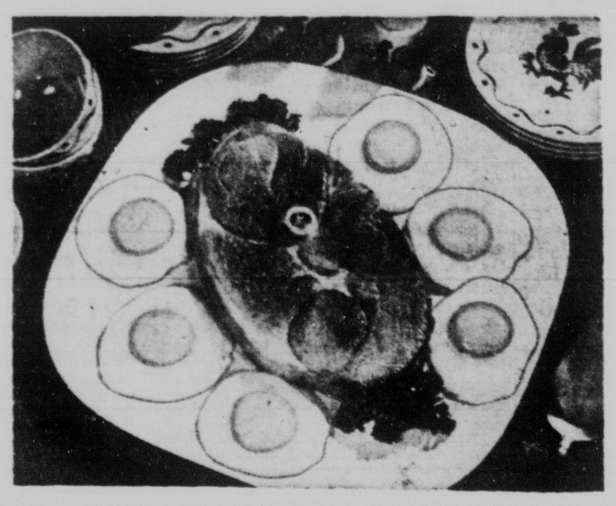

Choice Center Cuts — Fully Cooked
HAM SLICES
Ham Slices 'n Eggs make an appetizing breakfast for the entire family.
Meat Proteins Keep Your Family Healthy.
LB. 89¢
Colorado Corn Fed, U.S.D.A. Choice Beef
BONELESS BEEF Tender, Lean Cubes ..... Lb. 69c

STOCK UP FOR LENT All Miller's Markets feature a large variety of seafoods including many, "Heat and Serve" items. All priced right.

BOOTH Fresh Caught Flavor—Round
BREADED SHRIMP Lb. 89c

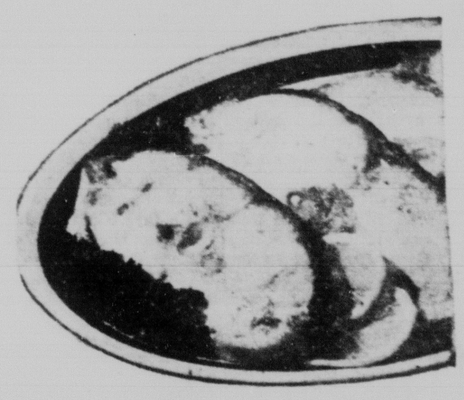

All Choice Cuts. Please everyone with a fish dinner!
HALIBUT STEAKS LB. 59c
"You Just Can't Beat That Miller Meat"
All Miller's meat is GUARANTEED to please, or your money cheerfully refunded.

CABBAGE New Crop, Medium Size Heads Lb. 10c
"You Just Can't Find Fresher, Finer Produce"

CAMPELL'S TOMATO SOUP 3 NO. 1 CANS 29¢

CHASE & SANBORN INSTANT COFFEE (Includes 20c off) ..... 6 Oz. Glass 69c

S&H GREEN STAMPS
S&H Green Stamps bring you gifts of distinction.

TAS-TEES POTATO CHIPS 1 LB. BAG 39¢

Hills Bros. Coffee All Grinds ..... 2 Lb. Can $1.33
Natco Syrup Pure Cane & Maple 24 Oz. Glass 59c

TOP TASTE LUNCHEON MEAT 3 12 OZ. CANS $1

Hi-Q Hamburger Buns
Pkg. of 8 for 19c

MILLER'S SUPER MARKETS
Division of NATIONAL FOOD STORES
Friend of the Family

These prices good Monday, Tuesday, Wednesday, February 25, 26, 27. We reserve the right to limit quantities. None sold to dealers.

RITA RECRUITED

MINNEAPOLIS (AP) — Rita Gam is the latest recruit to the acting company of the new Minnesota Theater project.

Miss Gam will take part in the initial season, May 7-Sept. 22, appearing in Moliere's "The Miser" and Chekhov's "Three Sisters." Other members of the troupe include Hume Cronyn, Jessica Tandy and George Grizzard.

Canada Softwood Limits Sought By Congressman

WASHINGTON (AP)—Congressional backing for a tight limit on imports of Canadian softwood lumber was sought here by Rep. Walt Horan, R-Wash.

In letters to more than 100 members of Congress from lumber producing states, Horan asked support for a resolution calling on the President to impose a quota on softwood imports.

Citing economic ills of the domestic industry, Horan said, "It is imperative that the Congress take immediate bipartisan action to express its will in this situation."

"Each board foot of lumber imported means a producer in our country will produce and sell one less board foot in the domestic market," Horan said in remarks prepared for delivery on introduction of the resolution.

The resolution asked the President to impose, for three years, a quota equal to 6 per cent of the average quarterly domestic softwood consumption in the 1960-62 period.

Domestic lumbermen, who blame Canadian imports as a important factor in the industry's decline, were turned down by the tariff commission last week on their appeal for quota or tariff relief.

The commission held that although lumber imports have increased and the industry is in trouble, it could not recommend relief under the new trade act, because the import rise was not attributable "in major part" to trade-agreement concessions.

In view of that decision, it is unclear what action the President could take if Congress approves Horan's resolution.

Mortimer B. Doyle, executive vice president of the National Lumber Manufacturers Association, said the decision made it clear that under present law, the commission has "virtually ceased to exist as an effective agency to which any beleaguered domestic industry or its employes can turn for relief."

"If the commission is to "fulfill its function as a court of appeals from foreign raids on domestic markets," Doyle said, the Trade Act enacted last October must be amended.

Horan said a violent windstorm last fall knocked down an estimated 11.6 billion board feet of timber in the Northwest which must be harvested promptly to avoid insect and fire damage to standing timber.

When that timber hits the domestic market, a further decline in prices is expected, he said.

Bus Driver Blasted For Helping Dog

SHEFFIELD, England (AP) — Bus driver George Abbott stopped his bus where he saw an injured dog lying in the street.

"Everybody out" he ordered. Then he drove the big double-decker bus with the mongrel as its only passenger to an animal clinic.

Ten of the 50 passengers forced to wait for another bus filed a complaint.

Abbott, who has been a city bus driver for 25 years, was called on the carpet for violation of a rule: "Bus drivers should never leave the authorized route."

Abbott is awaiting the ruling in his case.

Subways transport senators and congressmen from their office buildings to the Senate and House of Representatives.

Mostly Malarky

"The way my teacher nags at me, you'd think I was married to her!"

THEFT OF A COPY

NEW YORK (AP) — A lot of people offered help when the copy of a famous Rembrandt painting was stolen from among the stage props of the Broadway comedy "Lord Pengo."

A news item about theft of the picture — "Aristotle Contemplating the Bust of Homer" — drew response from distant points. The show management said some people offered to lend copies of the painting without charge—but one man in Verdun, France, sent a cable saying he would sell a copy, for $700. A duplicate, however, was made overnight rush order for $1,500.

Phone Your Want Ads — 632-4641

MOVING
Call Cowen
632-7694

UNPOPULAR BIRTHDAY

WASHINGTON (UPI) — Today is the 50th anniversary of a U.S. law that hasn't been too popular. A constitutional amendment permitting the income tax went into effect on Feb. 25, 1913 when it became ratified by three-fourths of the states.

FLY BRANIFF TO OKLAHOMA CITY HOUSTON
632-7636 or your Travel Agent

Fashion Bar
115 NORTH TEJON
you are invited to "charge it"
OPEN
'Til 9 P.M.
TONIGHT
for your extra Shopping Convenience

SINGER
SALE
BONUS VALUE
MONDAY, FEBRUARY 25TH THROUGH SATURDAY, MARCH 2ND
Open Evenings, Monday Through Friday 'Til 8 During This Sale

EARLY-BIRD SPECIALS
on Trade-In Machines

SEWING MACHINES
Each day...one used electric sewing machine will be sold at the incredible price of $4.99

ELECTRIC PORTABLES
Cash in on these values! Each day...two used electric portables will be sold for $14.95

ELECTRIC CONSOLES
Each day...One used electric consoles will be sold to two lucky people at the price of $22.50

AMAZING LOW PRICES ON TRADE-INS...
Closeout prices on a selected group of machines. 90-day MONEY-BACK GUARANTEE! If you are not satisfied with your machine, return it to the shop within 90 days for your money back. One Early Bird Special to a customer.

REDUCED $20 to $50
(from regular prices when new)

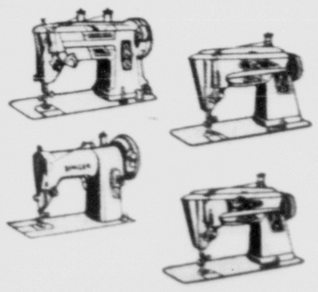

FLOOR MODELS AND DEMONSTRATORS
Famous SINGER* machines in top working order. An assortment of models. Hurry! Quantities are limited.

REDUCED $30 by
STYLE-MATE* model in VASSAR CONSOLE
Beautiful contemporary console available in blond, mahogany or walnut finish. Only a few available.

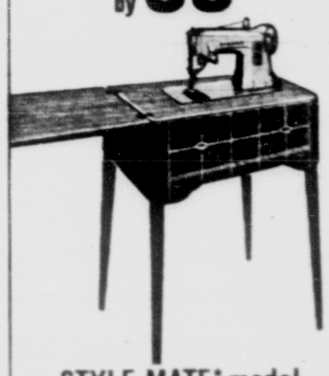

REDUCED by 50%
Two handy attachments for your canister cleaner.
REVOLVING BRUSH ATTACHMENT
Fits any canister cleaner. Gives the cleaning power of an upright.
SALE PRICE $9.95
VACUUM POLISHER ATTACHMENT
Converts any canister cleaner to scrub, wax and polish.
SALE PRICE $9.95
Get either one FREE with the purchase of a model C cleaner!

SINGER SEWING CENTERS
HEADQUARTERS FOR ALL YOUR SEWING AND FLOOR CARE NEEDS
*A Trademark of THE SINGER MFG. CO.
Listed in your phone book under SINGER SEWING MACHINE COMPANY
11 South Tejon Ph. 633-4691

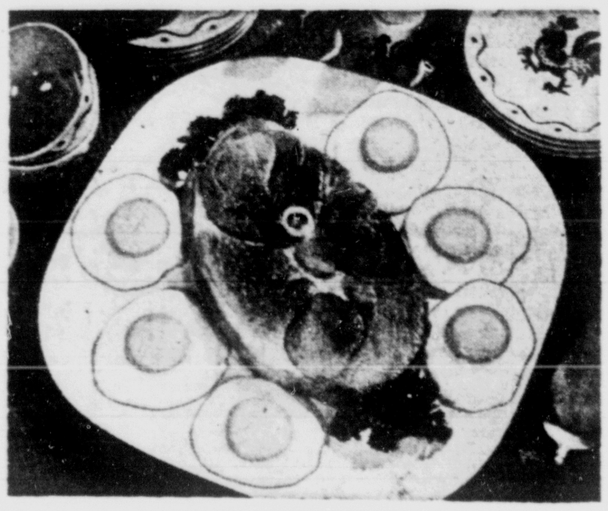

Choice Center Cuts — Fully Cooked
HAM SLICES
Ham Slices 'n Eggs make an appetizing breakfast for the entire family.
Meat Proteins Keep Your Family Healthy.
LB. 89¢
Colorado Corn Fed, U.S.D.A. Choice Beef
BONELESS BEEF Tender, Lean Cubes ..... Lb. 69c
STOCK UP FOR LENT All Miller's Markets feature a large variety of seafoods including many, "Heat and Serve" items. All priced right.

BOOTH Fresh Caught Flavor—Round
BREADED SHRIMP Lb. 89c
All Choice Cuts. Please everyone with a fish dinner!
HALIBUT STEAKS LB. 59c
"You Just Can't Beat That Miller Meat"
All Miller's meat is GUARANTEED to please, or your money cheerfully refunded.

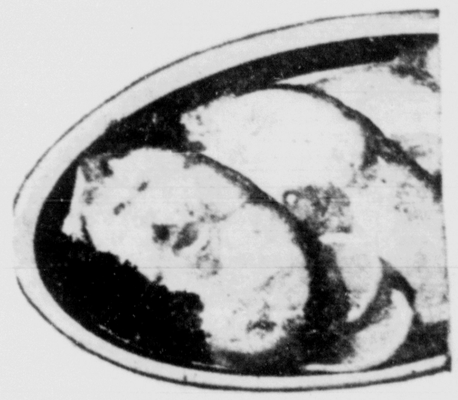

CABBAGE New Crop, Medium Size Heads Lb. 10c
"You Just Can't Find Fresher, Finer Produce"
CAMPELL'S TOMATO SOUP 3 NO. 1 CANS 29¢
CHASE & SANBORN INSTANT COFFEE (Includes 20c off) ..... 6 Oz. Glass 69c
S&H GREEN STAMPS
S&H Green Stamps bring you gifts of distinction.
TAS-TEES POTATO CHIPS 1 LB. BAG 39¢
Hills Bros. Coffee All Grinds ..... 2 Lb. Can $1.33
Natco Syrup Pure Cane & Maple 24 Oz. Glass 59c
TOP TASTE LUNCHEON MEAT 3 12 OZ. CANS $1
MILLER'S SUPER MARKETS
Division of NATIONAL FOOD STORES
Friend of the Family
Hi-Q Hamburger Buns
Pkg. of 8 for 19c
These prices good Monday, Tuesday, Wednesday, February 25, 26, 27.
We reserve the right to limit quantities. None sold to dealers.

COLORADO SPRINGS

GAZETTE TELEGRAPH

Your Freedom Newspaper

We believe that freedom is a gift from God and not a political grant from government. Freedom is neither license nor anarchy. It must be consistent with the truths expressed in such great moral guides as the Golden Rule, the Ten Commandments and the Declaration of Independence.

This newspaper is dedicated to furnishing information to our readers so that they can better promote and preserve their own freedom and encourage others to see its blessing. Only when man is free to control himself and all he produces, can he develop to his utmost capabilities.

'Remember Cassie Orr'

There is a harmless little lady named Cassie Orr who lives in Valparaiso, Indiana. Cassie Orr has been trying to get into court to debate the constitutionality of the present income tax law.

More than a year ago, this little lady wrote us concerning her valiant efforts and we ran a news story on the matter in December of 1961.

Now we have another bit of information from her and she writes that she is "still at it," and hasn't yet been able to get herself into enough difficulty to bring on a court hearing.

Cassie Orr has stopped paying her income tax. And she has answered in her own vociferous tho not always legally precise way, each notice or summons or whatever she receives from the authorities. She refuses utterly to abide by their orders, summons or notices of default. She is in open defiance of the government and the government knows it. But the government has not actually taken step one against her, aside from ordering and threatening.

That is, the troops haven't yet arrived on the scene to seize the rebel and incarcerate her.

In her recent letter to us she says, among many other things, "Inform your readers that they are FREE — however, to prove it one must risk his life."

She advises that there is a $10,000 fine or imprisonment for five years if she is in error. Indeed, she sees it this way: "If mistaken, one, in refusing to obey these foul laws, commits treason. As for me, I prefer death to this treason against the U.S. and all that is good and true . . ."

Now, there you have the making of a lawsuit.

We can well understand why the government is loath to commence legal action against this tigress. Cassie Orr could become a martyr, and martyrs are uncomfortable thorns in the side of any advancing bureaucracy. Too often in history they become rallying points for rebellion. "Remember Nathan Hale"; "Remember the Alamo"; "Remember Pearl Harbor."

The government would not like to have another slogan to match those of the immediate past: "Remember Vivian Kellems"; "Remember J. Bracken Lee"; "Remember the Amish Farmers"; "Remember the Wheat Rebels"; "Remember Cassie Orr."

But the government will move against Cassie without a doubt. And we can take comfort in the fact that this movement is still restrained, hesitant, as tho reluctiant.

There is no real reluctance. There is only a reluctance to be caught in an embarrassing position. . .an infinitely keen possibility when one so big as the state is ready to pounce on one so small as Cassie Orr.

For in the end, we should have in mind that even the government is subject to one final force that can and will check it if it is ever to be checked. That is the force of public opinion. Even politicians whose ambition knows no bounds, cannot proceed too far against public opinion. And so the tax people and the other agencies of violence in the state must move softly and gently for they must first win public approval of what they will want to do.

We should, perhaps, in this case awaken to the fact that a public plebiscite under the control of politicians, is not nearly so effective a tool at checking political aggression as is an informed and provoked people.

When the American people themselves are tired of letting the tax people control their lives, then such control will stop. Until that time, simply to re-elect new political office holders serves no final purpose other than to delude and confuse and to build false hopes.

Perhaps our problem would be nearer of solution if we had more Cassie Orrs. Certainly it is true that if any sizable segment of the populace decided not to pay its taxes at some particular moment or for some specified reason, then the taxes would not be paid, and the government would have to devise some other way of doing things.

In the end, it is public sanction of the force of government that makes it possible. Remove the sanction and you remove the force.

The Best

To pursue an ideal, tho one fail, is better than to pursue something contemptible and succeed at it.

Can You Control Yourself

"Liberty. . .is not freedom to do as one likes. That is a denial of liberty and leads straight to its overthrow. A society in which men recognize no check upon their freedom soon becomes a society where freedom is the possession of only a savage few, as we have learned to our sorrow."

Would you agree with that statement? The great dictators from Tamerlane to Hitler agreed with it.

But what is wrong with it? Certainly, it wouldn't be a good thing if men went around committing every conceivable kind of crime, imposing their wills on others with no let or hindrance.

Certainly not. But let's take a good look at what was said in the first place: "Liberty. . .is not freedom to do as one likes." Would liberty then consist of doing what someone else wants you to do?

If you are controlled by another, can it be said that you have liberty? That is what the original quotation was supposed to have you believe.

The problem here is not whether men should be controlled or not controlled. The problem is whether a man should control himself or be controlled by another.

All energy, including the energy of man, operates under control. And nature has seen to it that each individual man is the manager, the controller of his own energy. No one else may rightfully control him.

But to assume, as the first statement assumes, that if some outsider doesn't control you, you will become one of the "savage few" is to completely deny the facts of the case.

When Columbus was free, he sailed the Atlantic to a new world. What if he had been controlled so he could not sail? The fact of his sailing did that make him one of the savage few?

Lindbergh flew the Atlantic several centuries later when once wanted to control him so that he couldn't. Would you say that made Lindbergh one of the savage few?

Every inventor who has gone his own way in spite of remonstrance and pleading. . .are such members of the "savage few?"

You see, this is the problem. There is a well developed fear among people that if there isn't some threat of death or damnation hanging over you, you will act like a maniac and begin to destroy things or people.

The idea simply isn't borne out in history at all.

Men who were free, or nearly so, did the great work that advanced the human race. Men who were controlled so they could not injure anyone include such groups as the slaves who built the pyramids, the downtrodden masses of Europe and Asia who never got enough to eat.

True, they never were in a position to hurt anyone. But the men who are free to hurt others rarely, if ever, take advantage of that situation. They are too busy trying to make a profit and to help others to be bothered with destruction.

In a sense it all goes to the idea of the basic nature of man. Does man seek good or does he seek evil?

Examine yourself. You are, in this respect, not greatly different from others. Do you want to injure others?

You do not? Don't put yourself in some special category and imagine that everyone else is far worse than you are. The chances are very good that they react to things about the same way you do.

They don't want evil and neither do you. In fact, the truth is that all men want the GOOD. And this is exemplified in lands where some degree of freedom has existed. For in these lands a great deal of good has occurred. In other places not so free, there is far less that can be called "good."

Liberty is really your recognition that freedom is the right of everyone to do as he pleases. It is self-control and it is not the control over you by a government or a society. When you are free, you will try to do the right thing. When you are not free, what is right becomes less important.

Nation's Press

Persistent Papers

Portland's Dailies Thrive Despite Three-Year-Old Strike

Copyrighted — reprinted from the Wall Street Journal of February 8, 1963 (By Permission).

By RAY SCHRICK

PORTLAND, Ore. — More than three years ago, Portland's two daily newspapers were hit by a strike which kept all union-organized workers off the job.

Although sharp differences exist between this situation and the current New York City and Cleveland newspaper strikes — the Oregon papers continued publishing — it's interesting to look back at what happened in Portland and to examine the situation today. Three years have passed but the feelings of some participants still run high. The strike is still officially on and union workers still subscribing to the struck newspapers are "sowing the seeds for what could be a bitter harvest," according to a recent Portland Inter - Union Newspaper Committee leaflet. It notes the publishers "would like to see Portland become an open - shop city where workers are forced to scramble along without the economic benefits and job security of union contracts."

But the ordinary public couldn't care less. Today the Oregonian and the Oregon Journal are about as fat as ever, showing no visible effects of the strike. "The strike ended three years ago," comments one local resident.

In the dark before dawn on November 10, 1959, pickets of Local 48, International Stereotyper & Electrotypers Union appeared outside the newspapers. Although only 60 stereotypers were involved, their picket line was respected by over 800 members of six international unions.

The dispute centered on three key issues: How many men were needed to operate a new machine to cast metal plates from which the papers are printed, whether foremen had to be union members and whether stereotypers could take days off at their own convenience.

FEW UNION MEN RETURN

Subsequently, only about 5 per cent of the union workers — mainly reporters — have deserted the union cause and returned to work. However, the papers have been published daily with non-union crews without interruption.

On the first day of the strike, a strange looking newspaper appeared on Portland doorsteps. Across page one at the top appeared the combined nameplates of two dailies instead of one. The two, then separately owned papers, had moved into a single plant. The unusual 24-page hybrid printed the editorial pages of two different papers in a single edition and combined the comics of the former rivals. Later, the two papers resumed separate publication. However, over a year ago, S. I. Newhouse of New York City, through his Oregonian Publishing Co., bought the Journal for over $8 million and joined the two papers permanently. Possibly the strike encouraged the sale because of the Journal's losses in circulation and advertising. But union leaders maintain the Journal lost money before the strike so would have been sold anyway sooner or later.

How did the public get its newspapers without interruption? At first, about 800 non - union regular employes pitched in. News executives turned into reporters. Secretaries switched from typewriters to the keyboards of machines that punched the stories into perforated tape. The tape was fed into machines that automatically cast the stories into metal type. Although most of the automatic machines had been used before the strike, less manpower in some cases was required than under union rules. The metal type was put into page forms by advertising men and others normally not even allowed to touch type in a union printshop. Almost immediately, the hiring of untrained apprentices plus a nucleus of non-union printers began.

Eliminating featherbedding, plus consolidating the two dailies, has cut "about 30 per cent" of the pre - strike mechanical room manpower, according to squawked M. J. Frey, president of the Oregonian Publishing Co.

"Some newspaper unions want to be like the railway brotherhoods—freeze progress," charges one publisher spokesman. However, a newspaper union leader denies newspaper unions oppose automation and doubts the accuracy of the employer estimate on eliminating featherbedding.

However that may be, the success of continued non - union publication has been a major worry to the unions. Leaders feared the "Portland pattern," as it was called, might spread around the country. In fact, about two years later, the Milwaukee (Wisconsin) Journal successfully published 27 days without interruption when around 300 union workers of its total of 1,500 employes stayed off the job during a strike. However, no non - union outside employes were brought in. The union men went back to their jobs. Nevertheless, a Milwaukee Journal executive speculates, "Personally, I feel we got a better settlement than otherwise by continued publishing." In New York City, the publishers so far have not attempted a non - union operation. However, Oregonian publisher Frey maintains, "It could be done anywhere." He adds, "You should be prepared for trouble — all kinds."

Tempers and violence flared in the early days of the Portland strike on both sides of the picket line. Name - calling and fisticuffs ensued on several occasions. The climax came with the dynamiting one night of 10 parked trucks under contract for delivering the Oregonian. Subsequently, a former stereotyper union employe was convicted in connection with the truck dynamiting.

Even though both sides decried the use of violence, some citizens inevitably associated the single union man's explosive act with unionism itself. One Portlander sympathetic to the union cause recalls, "I didn't like reading about dynamited trucks."

UNION STRATEGY

What the unions basically tried in Portland to counter the publishers' strategy was simple: Prove by peaceful methods that it does not pay to operate "non-union."

The biggest single effort probably was helping give birth to a rival paper, the Portland Reporter, now a six - day - a - week tabloid. Unions cooperating with the Portland Inter - Union Newspaper Committee, formed by the newspaper unions, loaned the first $1,000 to start the paper as a weekly about three years ago. Various unions still own about 25 per cent of the outstanding common shares.

Mostly, unions got the shares for leasing, transporting and installing the plant equipment for the paper that began daily operation February 11, 1961. For example, Unitypo, Inc., a company controlled by the international Typographical Union, supplied a printing plant now installed in a remodeled former Wells - Fargo Co. stable.

Paradoxically, the unions and the new paper's publisher embarked on a campaign to divorce the Portland Reporter from its union parenthood. "It's an independent paper," emphasizes publisher Robert D. Webb, for 13 years sports desk editor of the Oregonian. The desire for "a crusading independent newspaper" came partly from the failure of many union - owned newspapers in the past.

A NATIONAL CAUSE

The Reporter to some extent became a national cause among liberals about the time it went daily. Among its stockholders, the Reporter claims Arthur Schlesinger, Jr., Democratic Sen. Hubert Humphrey of Minnesota and, formerly, the late Eleanor Roosevelt. The largest individual personal shareholder is Mrs. Marshall Field, widow of the founder of the former Chicago Sun, according to publisher Webb.

Financially, the Reporter has operated at a loss since its inception. This is despite the fact 134 of its 283 employes still receive union strike benefits for working at the Reporter in lieu of cash salaries. Publisher Webb himself receives $79 a week in strike benefits. "How can I expect other people to sacrifice if I don't?" he asks.

As for S. I. Newhouse's Portland daily, the Oregonian has gained ads in the past year while the Journal reportedly has lost. The two have lost about one out of five daily paper customers compared to the pre - strike level —339,000 combined average daily copies for the year ended last October compared to 429,000 on the strike's eve in October 1959, based on the publisher's printed statement. Some of this is attributed to eliminating duplication in subscribers of the two papers, claims the publisher.

However, Mr. Frey concedes, "We aren't kidding ourselves. Some union people no longer subscribe to our paper."

'DON'T JUMP FROM THERE'

The American Way

Our Gift To the Underdeveloped

By HARRY BROWNE

Soon we'll be hearing the "foreign aid" debates again. As always, we'll hear how our hard-earned tax money is helping the "emerging peoples" of the world.

Is it really helping these people? It stands to reason that if they desire a standard of living equal to ours, they need to duplicate the procedure that created our wealth.

SOURCE

Obviously, our wealth did not come from foreign handouts. It came instead from a key decision made by our forefathers — when they created an economic system in which the government played practically no role.

Unlike the age-old tradition of letting government plan and control the economy, they limited government to little more than a defender against foreign aggression. As to be expected, government quickly began to grow. But for 130 years, its growth was slow enough to prevent it from hindering the development of our economy.

It was in this climate of unprecedented freedom that individual Americans converted a hostile wilderness into a land of plenty. Without the fear of losing the fruits of their labors to a hungry government, they created history's highest standard of living.

This same experience could be duplicated anywhere in the world — provided the same climate of freedom is created. Unfortunately, the rulers of "emerging nations" have been able to establish the government-directed socialist and communist economics that give them total power. In these repressive circumstances, the people find it almost impossible to keep themselves fed, clothed, and housed.

NO REAL AID

To make matters worse, we provide "foreign aid" handouts to the socialist rulers. They first pay for their own palaces and yachts — and then pass on some of it to the people. This raises them to a bare subsistence level, shielding them from the truth that their economic system is inadequate. It gives them little incentive to try our way, and the cause of their problems — socialism — remains.

As long as we continue to pour billions and billions of dollars into these countries, there's little hope of ever improving conditions in any lasting way.

CRUEL DECEPTION

So — while helping the deterioration of our own once - free economy — "foreign aid" is also hurting its intended recipients. It is not "aid" — but rather a cruel deception. We lead these people to believe that their socialist rulers are doing what is best for them, when nothing could be further from the truth.

Let's end these handouts immediately. Then the facts of life might become evident to the "emerging peoples" — and they might try freedom. Let's encourage hungry people everywhere to understand what causes prosperity.

Then they too can lift themselves from the poverty and misery that have characterized the world since the beginning of recorded history.

The Cost Of Being Elected

By TOM L. GIBSON

The other day an old friend of mine was almost elected as the governor of his state. He is a right-winger. I wrote and told him of what it cost our candidate in this state to run for governor, which to me was an enormous sum.

He replied, "I would say that your estimate of cost to elect a government is just about right. We figure that it costs about two dollars per vote for campaign expenses. In other words, 100,000 votes would cost $200,000. This, of course, means for the primary plus the general election. In many instances it would run higher than this."

It is getting so that candidates for public office are sold to the public like merchandise and, if you expect to win, you first must have sufficient funds and then you must have someone with advertising experience who has the intelligence to spend this wisely.

It looks like in the coming presidential election the Kennedy empire will be against the Rockefeller billionaire. The Rockefellers have a little more money than the Kennedys so the chances are that Rockefeller could win if he meets the qualifications mentioned above.

Personally, I see very little difference between these two gentlemen. Both of them apparently believe in high taxes and in spending of the other fellow's money, but not their own, after election.

LIBERTY

If the true spark of religious and civil liberty be kindled, it will burn. Human agency cannot extinguish it. Like the earth's central fire, it may be smothered for a time, but at some time or other, in some place or other, the volcano will break out and flame up to heaven.

DANIEL WEBSTER

Open Parliament

The statements and opinions expressed in this column are those of the contributors and do not necessarily express opinions or convictions held by this newspaper.

Letters will not be published without the name and address of the writer. Letters must be received at least two days before publication.

CITY COUNCILMEN

To the Editor:

Everyone is aware that Colorado Springs is mushrooming into a metropolis. But how many are giving serious thought to the attendant responsibilities — to the needs for expert planning and expert management?

Rapid growth, in the instance of our city, if nutured by wise, mature judgment, can be assimilated pridefully. On the other hand, and this is my fear, if we fail her she can develop as a malignancy, ugly and unwanted. So I say, if we wish our city to grow and be maintained in an attractive and desirable manner, then we had best all wake to our responsibilities. The future is in our hands, yours and mine, the electorate and the elected. Mutually we call the turns — and appearances indicate that we are not measuring up.

I shall confine myself to a single area of concern chiefly because of its timeliness and its importance. I refer to the current race for City Council. Many of the announced candidates are friends of mine so I beg that they hear me out with open minds. I respect each and in no wise question their sincerity, their integrity, their civic pride or their good intentions. I prefer to think of the issue as one of relativity. I believe many of the candidates will agree with my contention that there are residents who are better qualified and more ably endowed for the job. The welfare of our city demands that they be prevailed upon to accept the challenge.

In my opinion a number of these candidates would perform a greater service to the community if they utilized their efforts in the procurement and support of those with superior talents for the job at hand. It is not a small job. It should not be shouldered upon any but those who have established their eligibility and caliber by virtue of wide experience, administrative ability and civic-minded motives. I shall not be so brash as to name names. But what does it take to call them out? Isn't there a sufficient challenge in the magnitude, the potentiality, the need?

JAMES R. KIRKLEY
2101 Bonfoy

More About Irresponsibles

By GEORGE BOARDMAN, Ph.D.

We, my wife and I, listen to radio for a couple of hours out of each 24 because we discovered this to be a good way to keep a finger on the pulse of the country. Combine this with a quick perusal of one or two newspapers each day and you find enough material to write a dozen horror tales. Beneath the top level of news, however, we find odds and ends which add emphasis to our belief that irresponsibility is growing in direct relation to the increasing size and cost and power of government. Personally, I am not certain whether irresponsibility is the right word. An almost total public inability to think might illustrate the situation best.

Several mothers, whose children attend a grade school in Torrance, California, are worried about child molesters and the safety of their small children. They have a plan: One mother in each block will watch the progress of children going to and from school. The children will be told to notify the "block mother" of unusual circumstances and the homes of the "block mothers" will display a distinguishing sign in a window or on the front door. The moderator or reporter of the radio program which carried information about this plan, also mentioned the cooperation of the school officials, the PTA, teachers and the police.

I will not discuss the merit of the plan. I am concerned with the unthinking irresponsibility of the parents. In my opinion, it is the duty of parents to see that their children get to school safely and return home unmolested. Sure, this means getting dressed and either walking with the children to or close to the school or driving them to school. Certainly, attending to the safety of the children may interrupt house cleaning, ironing, washing, bridge or a favorite TV or radio program. The chore might consume as much as one hour out of each day during the school year. What is one hour of time compared with a life time of regret and remorse?

If each mother would assume the correct posture of a responsible parent, the teachers, school officials and the police would be relieved of just this much responsibility. Child molesters would completely disappear.

As we listened to the reporter interviewing a few of the mothers, we began to feel like visitors from outer space. When would a responsible parent speak up and explain that she was not worried about the safety of her offspring because she always made sure her children reached school and returned home safely? One of the police officers gave us the impression he was restraining himself from suggesting that if mothers were worried they should each escort their own child or their children to and from school.

I'm sure I can think of every argument against parents assuming their proper responsibility. None of them are valid in comparison to the safety of the children. Basically, I feel sure that each of the mothers we heard will agree with my premise if she applies cold logic to the problem. On the other hand they will also imagine I know nothing about raising children or managing a household but my premise would remain valid even if I were a confirmed bachelor, which I am not.

We have, in this instance, another classic example of people who are willing to turn over their responsibilities to another person or to a group or to a group activity. The simple idea that each mother should assume responsibility for her own child or children seems to have been completely forgotten. I wonder if self-responsibility went out with hats and foot-long hat pins which provided ladies with handy weapons?

Yes, I know all about mothers who are working. It would be necessary for them to take a different approach to finding a solution for the problem but that responsibility should be theirs, it should not be the responsibility of a mother in the next block or the teachers or school officials or the police. I feel confident I could find a solution for each individual case if I were employed as a consultant for that purpose even if I had to escort the children myself. This reminds me that a few enterprising people might do well to approach this problem from the private enterprise point of view, employing older children to escort the younger kids to and from school for a small fee.

Good luck and good health to you, in Freedom.

Question Box

(We invite questions on economics and the proper functions of government which will not injure anyone.)

Question No. 149: "Is it possible to cut taxes and continue to spend more than receipts?"

The government or no one else can spend more than they take in. They have to take it in one way or another. If a private individual tries to spend more than he takes in, he won't last long, because it would be a crime for him to print up counterfeit money, as the government is really doing.

The government will not reduce taxes. It just shifts them, putting them on different people in a way that many people don't understand. It does this by increasing bank deposits by borrowing money from banks. The more it borrows from the banks, the more deposits the banks have. Then the government writes checks on their deposits and these checks go to the public and the public spends them and the counterfeit money goes back into the banks, not necessarily the same banks, but total bank deposits are increased.

And this is a way of taxing everybody who has a credit in the form of life insurance, a bond, a preferred stock, a fixed contract, or what is erroneously called Social Security. It is a way of hitting the pensioners, where a lot of them don't even know what is hitting them.

No, it is not possible to cut taxes and spend more than the government receives. They cannot spend what they do not receive, and they have to receive it one way or another. What they can't get by direct taxes they get indirectly, and the subtle way of getting indirect taxes is to make the dollar buy less. Thus, the merchants and the manufacturers always have to add the extra cost to their products, resulting in a man paying taxes on anything he buys. At present at least one-third of the cost of what anybody buys goes to the government. And the more they inflate the currency or bank deposits, the more these indirect taxes will hit everybody and hurt most those who have credit.

(The Gazette Telegraph will attempt to answer all questions, signed or unsigned, on what will improve the welfare of all mankind on the earth. Everyone should be interested in that, so send in your questions.)

QUICK QUIZ

Q—What are the national colors of Japan?

A—White, with red disk in center, from which spring 16 red rays to edge.

Q—What is the earliest recorded use of shorthand?

A—Marcus Tullius Tiro, in 63 B.C., recorded the speeches of Caesar and Cicero in a shorthand.

Q—How do monks differ from friars?

A—Monks ordinarily remain within their monasteries and do their work there, whereas the frair does his work in the world, wherever he is sent.

Q—What New England college was originally founded to educate Indian youths?

A—Dartmouth College, Hanover, N.H.

Bids for a Smile

Small Boy: "Father, what is a demagogue?"

Father: "A demagogue, my son, is a man who can rock the boat himself and persuade everybody that there's a terrible storm at sea."

Sports Primer: Golf is a game in which a ball 1⅝ inches in diameter is placed on another ball 8,000 miles in diameter. The object of the game is to hit the small ball and not the big one.

They'll Do It Every Time — By Jimmy Hatlo

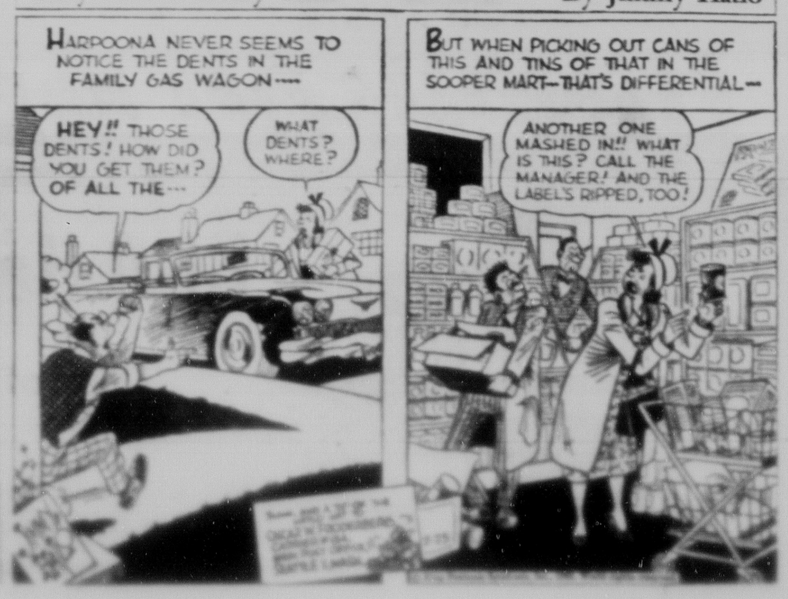

Famous Americans

ACROSS
1 Physicist (1864-1943)
5 Playwright (1866-1944)
8 Journalist (1900-45)
12 English monk (673-735)
13 Leading individual
14 Immeasurable period
15 Outcry
16 Sailyard
17 Sudden attack
18 Publication
20 Antlers
21 Buddhist sect
22 Sun
23 Flowers
26 Gave energy
30 Scorch
31 True
32 Moslem name
33 Architectural organization (ab.)
34 Chinese dynasty
35 Capable
36 Partial tone
38 Otherwise
39 Art (Latin)
40 Be ill
41 Explorer (1779-1838)
44 Chief in fur
48 Lease
49 Biblical woman
50 Founder of the Serbian church
51 California city
52 Marsh
53 Roman poet
54 Chinese noodles
56 Explosive
58 Scandinavian name

DOWN
1 Mathematician (1830-1916)
2 Architect (1846-1909)
3 English king (2 words, ab.)
4 Mineral water
5 City in Ohio
6 Senior member
7 Face part
8 Word of honor
9 Period of time
10 Cut of meat
11 Finishes
19 Plural ending
20 Inventor (1819-67)
22 Musical piece
23 Canadian military unit (ab.)
24 State
25 European river
26 Liquid measure
27 Nobel prize winner 1944
28 Feminine name
29 Expires
31 Fasteners
34 Designate
35 Physicist (born 1900)
37 Airplane manufacturer (1886-1955)
38 Goal
40 Contraction
41 Stuff
42 —— majesty
43 Against
44 Level
45 Part of a church
46 Diabolic
47 Members of families
49 Newt

Answer to Previous Puzzle

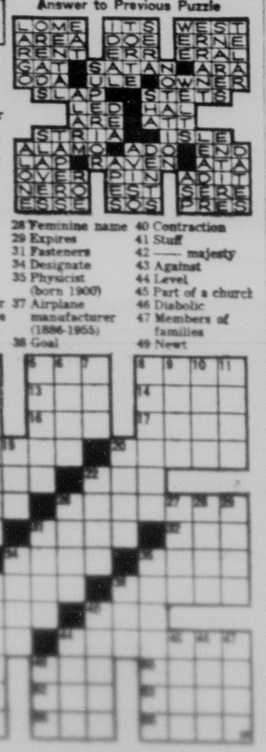

COLORADO SPRINGS

GAZETTE-TELEGRAPH

Your Freedom Newspaper

We believe that freedom is a gift from God and not a political grant from government. Freedom is neither license nor anarchy. It must be consistent with the truths expressed in such great moral guides as the Golden Rule, the Ten Commandments and the Declaration of Independence.

This newspaper is dedicated to furnishing information to our readers so that they can better promote and preserve their own freedom and encourage others to see its blessing. Only when man is free to control himself and all he produces, can he develop to his utmost capabilities.

'Remember Cassie Orr'

There is a harmless little lady named Cassie Orr who lives in Valparaiso, Indiana. Cassie Orr has been trying to get into court to debate the constitutionality of the present income tax law.

More than a year ago, this little lady wrote us concerning her valiant efforts and we ran a news story on the matter in December of 1961.

Now we have another bit of information from her and she writes that she is "still at it," and hasn't yet been able to get herself into enough difficulty to bring on a court hearing.

Cassie Orr has stopped paying her income tax. And she has answered in her own vociferous tho not always legally precise way, each notice or summons or whatever she receives from the authorities. She refuses utterly to abide by their orders, summons or notices of default. She is in open defiance of the government and the government knows it. But the government has not actually taken step one against her, aside from ordering and threatening.

That is, the troops haven't yet arrived on the scene to seize the rebel and incarcerate her.

In her recent letter to us she says, among many other things, "Inform your readers that they are FREE — however, to prove it one must risk his life."

She advises that there is a $10,000 fine or imprisonment for five years if she is in error. Indeed, she sees it this way: "If mistaken, one, in refusing to obey these foul laws, commits treason. As for me, I prefer death to this treason against the U.S. and all that is good and true . . ."

Now, there you have the making of a lawsuit.

We can well understand why the government is loath to commence legal action against this tigress. Cassie Orr could become a martyr, and martyrs are uncomfortable thorns in the side of any advancing bureaucracy. Too often in history they become rallying points for rebellion. "Remember Nathan Hale"; "Remember the Alamo"; "Remember Pearl Harbor."

The government would not like to have another slogan to match those of the immediate past: "Remember Vivian Kellems"; "Remember J. Bracken Lee"; "Remember the Amish Farmers"; "Remember the Wheat Rebels"; "Remember Cassie Orr."

But the government will move against Cassie without a doubt. And we can take comfort in the fact that this movement is still restrained, hesitant, as tho reluctant.

There is no real reluctance. There is only a reluctance to be caught in an embarrassing position. . . an infinitely keen possibility when one so big as the state is ready to pounce on one so small as Cassie Orr.

For in the end, we should have in mind that even the government is subject to one final force that can and will check it if it is ever to be checked. That is the force of public opinion. Even politicians whose ambition knows no bounds, cannot proceed too far against public opinion. And so the tax people and the other agencies of violence in the state must move softly and gently for they must first win public approval of what they will want to do.

We should, perhaps, in this case awaken to the fact that a public plebiscite under the control of politicians, is not nearly so effective a tool at checking political aggression as is an informed and provoked people.

When the American people themselves are tired of letting the tax people control their lives, then such control will stop. Until that time, simply to re-elect new political office holders serves no final purpose other than to delude and confuse and to build false hopes.

Perhaps our problem would be nearer of solution if we had more Cassie Orrs. Certainly it is true that if any sizable segment of the populace decided not to pay its taxes at some particular moment or for some specified reason, then the taxes would not be paid, and the government would have to devise some other way of doing things.

In the end, it is public sanction of the force of government that makes it possible. Remove the sanction and you remove the force.

The Best

To pursue an ideal, tho one fail, is better than to pursue something contemptible and succeed at it.

Can You Control Yourself

"Liberty. . .is not freedom to do as one likes. That is a denial of liberty and leads straight to its overthrow. A society in which men recognize no check upon their freedom soon becomes a society where freedom is the possession of only a savage few, as we have learned to our sorrow."

Would you agree with that statement? The great dictators from Tamerlane to Hitler agreed with it.

But what is wrong with it? Certainly, it wouldn't be a good thing if men went around committing every conceivable kind of crime, imposing their wills on others with no let or hindrance.

Certainly not. But let's take a good look at what was said in the first place: "Liberty. . .is not freedom to do as one likes." Would liberty then consist of doing what someone else wants you to do?

If you are controlled by another, can it be said that you have liberty? That is what the original quotation was supposed to have you believe.

The problem here is not whether men should be controlled or not controlled. The problem is whether a man should control himself or be controlled by another.

All energy, including the energy of man, operates under control. And nature has seen to it that each individual man is the manager, the controller of his own energy. No one else may rightfully control him.

But to assume, as the first statement assumes, that if some outsider doesn't control you, you will become one of the "savage few" is to completely deny the facts of the case.

When Columbus was free, he sailed the Atlantic to a new world. What if he had been controlled so he could not sail? The fact of his sailing . . did that make him one of the savage few?

Lindbergh flew the Atlantic several centuries later when none wanted to control him so that he couldn't. Would you say that made Lindbergh one of the savage few?

Every inventor who has gone his own way in spite of remonstrance and pleading. . .are such members of the "savage few?"

You see, this is the problem. There is a well developed fear among people that if there isn't some threat of death or damnation hanging over you, you will act like a maniac and begin to destroy things or people.

The idea simply isn't borne out in history at all.

Men who were free, or nearly so, did the great work that advanced the human race. Men who were controlled so they could not injure anyone include such groups as the slaves who built the pyramids, the downtrodden masses of Europe and Asia who never got enough to eat.

True, they never were in a position to hurt anyone. But the men who are free to hurt others rarely, if ever, take advantage of that situation. They are too busy trying to make a profit and to help others to be bothered with destruction.

In a sense it all goes to the idea of the basic nature of man. Does man seek good or does he seek evil?

Examine yourself. You are, in this respect, not greatly different from others. Do you want to injure others?

You do not? Don't put yourself in some special category and imagine that everyone else is far worse than you are. The chances are very good that they react to things about the same way you do.

They don't want evil and neither do you. In fact, the truth is that all men want the GOOD. And this is exemplified in lands where some degree of freedom has existed. For in these lands a great deal of good has occurred. In other places not so free, there is far less that can be called "good."

Liberty is really your recognition that freedom is the right of everyone to do as he pleases. It is self-control and it is not the control over you by a government or a society. When you are free, you will try to do the right thing. When you are not free, what is right becomes lost in portent.

Nation's Press

Persistent Papers

Portland's Dailies Thrive Despite Three-Year-Old Strike

Copyrighted — reprinted from the Wall Street Journal of February 8, 1963 (By Permission).

By RAY SCHRICK

PORTLAND, Ore. — More than three years ago, Portland's two daily newspapers were hit by a strike which kept all union-organized workers off the job.

Although sharp differences exist between this situation and the current New York City and Cleveland newspaper strikes — the Oregon papers continued publishing — it's interesting to look back at what happened in Portland and to examine the situation today. Three years have passed but the feelings of some participants still run high. The strike is still officially on and union workers still subscribing to the struck newspapers are "sowing the seeds for what could be a bitter harvest," according to a recent Portland Inter - Union Newspaper Committee leaflet. It notes the publishers "would like to see Portland become an open - shop city where workers are forced to scramble along without the economic benefits and job security of union contracts."

But the ordinary public couldn't care less. Today the Oregonian and the Oregon Journal are about as fat as ever, showing no visible effects of the strike. "The strike ended three years ago," comments one local resident.

In the dark before dawn on November 10, 1959, pickets of Local 48, International Stereotyper & Electrotypers Union appeared outside the newspapers. Although only 60 stereotypers were involved, their picket line was respected by over 800 members of six international unions.

The dispute centered on three key issues: How many men were needed to operate a new machine to cast metal plates from which the papers are printed, whether foremen had to be union members and whether stereotypers could take days off at their own convenience.

FEW UNION MEN RETURN

Subsequently, only about 5 per cent of the union workers — mainly reporters — have deserted the union cause and returned to work. However, the papers have been published daily with non-union crews without interruption.

On the first day of the strike, a strange looking newspaper appeared on Portland doorsteps. Across page one at the top appeared the combined nameplates of two dailies instead of one. The two, then separately owned papers, had moved into a single plant. The unusual 24-page hybrid printed the editorial pages of two different papers in a single edition and combined the comics of the former rivals. Later, the two papers resumed separate publication. However, over a year ago, S. I. Newhouse of New York City, through his Oregonian Publishing Co., bought the Journal for over $8 million and joined the two papers permanently. Possibly the strike encouraged the sale because of the Journal's losses in circulation and advertising. But union leaders maintain the Journal lost money before the strike so would have been sold anyway sooner or later.

How did the public get its newspapers without interruption? At first, about 800 non - union regular employes pitched in. News executives turned into reporters. Secretaries switched from typewriters to the keyboards of machines that punched the stories into perforated tape. The tape was fed into machines that automatically cast the stories into metal type. Although most of the automatic machines had been used before the strike, less manpower in some cases was required than under union rules. The metal type was put into page forms by advertising men and others normally not even allowed to touch type in a union printshop. Almost immediately, the hiring of untrained apprentices plus a nucleus of non-union printers began.

Eliminating featherbedding, plus consolidating the two dailies, has cut "about 30 per cent" of the pre - strike mechanical room manpower, according to square-jawed M. J. Frey, president of the Oregonian Publishing Co.

"Some newspaper unions want to be like the railway brotherhoods—freeze progress," charges one publisher spokesman. However, a newspaper union leader denies newspaper unions oppose automation and doubts the accuracy of the employer estimate on eliminating featherbedding.

However that may be, the success of continued non - union publication has been a major worry to the unions. Leaders feared the "Portland pattern," as it was called, might spread around the country. In fact, about two years later, the Milwaukee (Wisconsin) Journal successfully published 27 days without interruption when around 300 union workers of its total of 1,500 employes stayed off the job during a strike. However, no non - union outside employes were brought in. The union men went back to their jobs. Nevertheless, a Milwaukee Journal executive speculates, "Personally, I feel we got a better settlement than otherwise by continued publishing." In New York City, the publishers so far have not attempted a non - union operation. However, Oregonian publisher Frey maintains, "It could be done anywhere." He adds, "You should be prepared for trouble — all kinds."

Tempers and violence flared in the early days of the Portland strike on both sides of the picket line. Name - calling and fisticuffs ensued on several occasions. The climax came with the dynamiting one night of 10 parked trucks under contract for delivering the Oregonian. Subsequently, a former stereotyper union employe was convicted in connection with the truck dynamiting.

Even though both sides decried the use of violence, some citizens inevitably associated the single union man's explosive act with unionism itself. One Portlander sympathetic to the union cause recalls, "I didn't like reading about dynamited trucks."

UNION STRATEGY

What the unions basically tried in Portland to counter the publishers' strategy was simple: Prove by peaceful methods that it does not pay to operate "non-union."

The biggest single effort probably was helping give birth to a rival paper, the Portland Reporter, now a six - day - a - week tabloid. Unions cooperating with the Portland Inter - Union Newspaper Committee, formed by the newspaper unions, loaned the first $1,000 to start the paper as a weekly about three years ago. Various unions still own about 25 per cent of the outstanding common shares.

Mostly, unions got the shares for leasing, transporting and installing the plant equipment for the paper that began daily operation February 11, 1961. For example, Unitypo, Inc., a company controlled by the International Typographical Union, supplied a printing plant now installed in a remodeled former Wells - Fargo Co. stable.

Paradoxically, the unions and the new paper's publisher embarked on a campaign to divorce the Portland Reporter from its union parenthood. "It's an independent paper," emphasizes publisher Robert D. Webb, for 13 years sports desk editor of the Oregonian. The desire for "a crusading independent newspaper" came partly from the failure of many union - owned newspapers in the past.

A NATIONAL CAUSE

The Reporter to some extent became a national cause among liberals about the time it went daily. Among its stockholders, the Reporter claims Arthur Schlesinger, Jr., Democratic Sen. Hubert Humphrey of Minnesota and, formerly, the late Eleanor Roosevelt. The largest individual personal shareholder is Mrs. Marshall Field, widow of the founder of the former Chicago Sun, according to publisher Webb.

Financially, the Reporter has operated at a loss since its inception. This is despite the fact 134 of its 283 employes still receive union strike benefits for working at the Reporter in lieu of cash salaries. Publisher Webb himself receives $79 a week in strike benefits. "How can I expect other people to sacrifice if I don't?" he asks.

As for S. I. Newhouse's Portland daily, the Oregonian has gained ads in the past year while the Journal reportedly has lost. The two have lost about one out of five daily paper customers compared to the pre - strike level —339,000 combined average daily copies for the year ended last October compared to 429,000 on the strike's eve in October 1959, based on the publisher's printed statement. Some of this is attributed to eliminating duplication in subscribers of the two papers, claims the publisher.

However, Mr. Frey concedes, "We aren't kidding ourselves. Some union people no longer subscribe to our paper."

'DON'T JUMP FROM THERE'

The American Way

Our Gift To the Underdeveloped

By HARRY BROWNE

Soon we'll be hearing the "foreign aid" debates again. As always, we'll hear how our hard-earned tax money is helping the "emerging peoples" of the world.

Is it really helping these people? It stands to reason that if they desire a standard of living equal to ours, they need to duplicate the procedure that created our wealth.

SOURCE

Obviously, our wealth did not come from foreign handouts. It came instead from a key decision made by our forefathers — when they created an economic system in which the government played practically no role.

Unlike the age-old tradition of letting government plan and control the economy, they limited government to little more than a defender against foreign aggression. As to be expected, government quickly began to grow. But for 130 years, its growth was slow enough to prevent it from hindering the development of our economy.

It was in this climate of unprecedented freedom that individual Americans converted a hostile wilderness into a land of plenty. Without the fear of losing the fruits of their labors to a hungry government, they created history's highest standard of living.

This same experience could be duplicated anywhere in the world — provided the same climate of freedom is created. Unfortunately, the rulers of "emerging nations" have been able to establish the government-directed socialist and communist economics that give them total power. In these repressive circumstances, the people find it almost impossible to keep themselves fed, clothed, and housed.

NO REAL AID

To make matters worse, we provide "foreign aid" handouts to the socialist rulers. They first pay for their own palaces and yachts — and then pass on some of it to the people. This raises them to a bare subsistence level, shielding them from the truth that their economic system is inadequate. It gives them little incentive to try our way, and the cause of their problems — socialism — remains.

As long as we continue to pour billions and billions of dollars into these countries, there's little hope of ever improving conditions in any lasting way.

CRUEL DECEPTION

So — while helping the deterioration of our own once - free economy — "foreign aid" is also hurting its intended recipients. It is not "aid" — but rather a cruel deception. We lead these people to believe that their socialist rulers are doing what is best for them, when nothing could be further from the truth.

Let's end these handouts immediately. Then the facts of life might become evident to the "emerging peoples" — and they might try freedom. Let's encourage hungry people everywhere to understand what causes prosperity.

Then they too can lift themselves from the poverty and misery that have characterized the world since the beginning of recorded history.

The Cost Of Being Elected

By TOM L. GIBSON

The other day an old friend of mine was almost elected as the governor of his state. He is a right-winger. I wrote and told him of what it cost our candidate in this state to run for governor, which to me was an enormous sum.

He replied, "I would say that your estimate of cost to elect a government is just about right. We figure that it costs about two dollars per vote for campaign expenses. In other words, 100,000 votes would cost $200,000. This, of course, means for the primary plus the general election. In many instances it would run higher than this."

It is getting so that candidates for public office are sold to the public like merchandise and, if you expect to win, you first must have sufficient funds and then you must have someone with advertising experience who has the intelligence to spend this wisely.

It looks like in the coming presidential election the Kennedy empire will be against the Rockefeller billionaire. The Rockefellers have a little more money than the Kennedys so the chances are that Rockefeller could win if he meets the qualifications mentioned above.

Personally, I see very little difference between these two gentlemen. Both of them apparently believe in high taxes and in spending of the other fellow's money, but not their own, after election.

LIBERTY

If the true spark of religious and civil liberty be kindled, I will burn. Human agency cannot extinguish it. Like the earth's central fire, it may be smothered for a time, but at some time or other, in some place or other, the volcano will break out and flame up to heaven.

DANIEL WEBSTER

Open Parliament

The statements and opinions expressed in this column are those of the contributors and do not necessarily express opinions or convictions held by this newspaper.

Letters will not be published without the name and address of the writer. Letters must be received at least two days before publication.

CITY COUNCILMEN

To the Editor:

Everyone is aware that Colorado Springs is mushrooming into a metropolis. But how many are giving serious thought to the attendant responsibilities — to the needs for expert planning and expert management?

Rapid growth, in the instance of our city, if nutured by wise, mature judgment, can be assimilated pridefully. On the other hand, and this is my fear, if we fail her she can develop as a malignancy, ugly and unwanted. So I say, if we wish our city to grow and be maintained in an attractive and desirable manner, then we had best all wake to our responsibilities. The future is in our hands, yours and mine, the electorate and the elected. Mutually we call the turns — and appearances indicate that we are not measuring up.

I shall confine myself to a single area of concern chiefly because of its timeliness and its importance. I refer to the current race for City Council. Many of the announced candidates are friends of mine so I beg that they hear me out with open minds. I respect each and in no wise question their sincerity, their integrity, their civic pride or their good intentions. I prefer to think of the issue as one of relativity. I believe many of the candidates will agree with my contention that there are residents who are better qualified and more ably endowed for the job. The welfare of our city demands that they be prevailed upon to accept the challenge.

In my opinion a number of these candidates would perform a greater service to the community if they utilized their efforts in the procurement and support of those with superior talents for the job at hand. It is not a small job. It should not be shouldered upon any but those who have established their eligibility and caliber by virtue of wide experience, administrative ability and civic-minded motives. I shall not be so brash as to name names. But what does it take to call them out? Isn't there a sufficient challenge in the magnitude, the potentiality, the need?

JAMES R. KIRKLEY
2101 Bonfoy

More About Irresponsibles

By GEORGE BOARDMAN, Ph.D.

We, my wife and I, listen to radio for a couple of hours out of each 24 because we discovered this to be a good way to keep a finger on the pulse of the country. Combine this with a quick perusal of one or two newspapers each day and you find enough material to write a dozen horror tales. Beneath the top level of news, however, we find odds and ends which add emphasis to our belief that irresponsibility is growing in direct relation to the increasing size and cost and power of government. Personally, I am not certain whether irresponsibility is the right word. An almost total public inability to think might illustrate the situation best.

Several mothers, whose children attend a grade school in Torrance, California, are worried about child molesters and the safety of their small children. They have a plan: One mother in each block will watch the progress of children going to and from school. The children will be told to notify the "block mother" of unusual circumstances and the homes of the "block mothers" will display a distinguishing sign in a window or on the front door. The moderator or reporter of the radio program which carried information about this plan, also mentioned the cooperation of the school officials, the PTA, teachers and the police.

I will not discuss the merit of the plan. I am concerned with the unthinking irresponsibility of the parents. In my opinion, it is the duty of parents to see that their children get to school safely and return home unmolested. Sure, this means getting dressed and either walking with the children to or close to the school or driving them to school. Certainly, attending to the safety of the children may interrupt house cleaning, ironing, washing, bridge or a favorite TV or radio program. The chore might consume as much as one hour out of each day during the school year. What is one hour of time compared with a life time of regret and remorse?

If each mother would assume the correct posture of a responsible parent, the teachers, school officials and the police would be relieved of just this much responsibility. Child molesters would completely disappear.

As we listened to the reporter interviewing a few of the mothers, we began to feel like visitors from outer space. When would a responsible parent speak up and explain that she was not worried about the safety of her offspring because she always made sure her children reached school and returned home safely? One of the police officers gave us the impression he was restraining himself from suggesting that if mothers were worried they should each escort their own child or their children to and from school.

I'm sure I can think of every argument against parents assuming their proper responsibility. None of them are valid in comparison to the safety of the children. Basically, I feel sure that each of the mothers we heard will agree with my premise if she applies cold logic to the problem. On the other hand they will also imagine I know nothing about raising children or managing a household but my premise would remain valid even if I were a confirmed bachelor, which I am not.

We have, in this instance, another classic example of people who are willing to turn over their responsibilities to another person or to a group or to a group activity. The simple idea that each mother should assume responsibility for her own child or children seems to have been completely forgotten. I wonder if self-responsibility went out with hats and foot-long hat pins which provided ladies with handy weapons?

Yes, I know all about mothers who are working. It would be necessary for them to take a different approach to finding a solution for the problem but that responsibility should be theirs, it should not be the responsibility of a mother in the next block or the teachers or school officials or the police. I feel confident I could find a solution for each individual case if I were employed as a consultant for that purpose even if I had to escort the children myself. This reminds me that a few enterprising people might do well to approach this problem from the private enterprise point of view, employing older children to escort the younger kids to and from school for a small fee.

Good luck and good health to you, in Freedom.

Question Box

(We invite questions on economics and the proper functions of government which will not injure anyone.)

Question No. 149: "Is it possible to cut taxes and continue to spend more than receipts?"

The government or no one else can spend more than they take in. They have to take it in one way or another. If a private individual tries to spend more than he takes in, he won't last long, because it would be a crime for him to print up counterfeit money, as the government is really doing.

The government will not reduce taxes. It just shifts them, putting them on different people in a way that many people don't understand. It does this by increasing bank deposits by borrowing money from banks. The more it borrows from the banks, the more deposits the banks have. Then the government writes checks on their deposits and these checks go to the public and the public spends them and the counterfeit money goes back into the banks, not necessarily the same banks, but total bank deposits are increased.

And this is a way of taxing everybody who has a credit in the form of life insurance, a bond, a preferred stock, a fixed contract, or what is erroneously called Social Security. It is a way of hitting the pensioners, where a lot of them don't even know what is hitting them.

No, it is not possible to cut taxes and spend more than the government receives. They cannot spend what they do not receive, and they have to receive it one way or another. What they can't get by direct taxes they get indirectly, and the subtle way of getting indirect taxes is to make the dollar buy less. Thus, the merchants and the manufacturers always have to add the extra cost to their products, resulting in a man paying taxes on anything he buys. At present at least one-third of the cost of what anybody buys goes to the government. And the more they inflate the currency or bank deposits, the more these indirect taxes will hit everybody and hurt most those who have credit.

(The Gazette Telegraph will attempt to answer all questions, signed or unsigned, on what will improve the welfare of all mankind on the earth. Everyone should be interested in that, so send in your questions.)

QUICK QUIZ

Q—What are the national colors of Japan?

A—White, with red disk in center, from which spring 16 red rays to edge.

Q—What is the earliest recorded use of shorthand?

A—Marcus Tullius Tiro, in 63 B.C., recorded the speeches of Caesar and Cicero in a shorthand.

Q—How do monks differ from friars?

A—Monks ordinarily remain within their monasteries and do their work there, whereas the frair does his work in the world, wherever he is sent.

Q—What New England college was originally founded to educate Indian youths?

A—Dartmouth College, Hanover, N.H.

Bids for a Smile

Small Boy: "Father, what is a demagogue?"

Father: "A demagogue, my son, is a man who can rock the boat himself and persuade everybody that there's a terrible storm at sea."

Sports Primer: Golf is a game in which a ball 1⅝ inches in diameter is placed on another ball 8,000 miles in diameter. The object of the game is to hit the small ball and not the big one.

They'll Do It Every Time — By Jimmy Hatlo

Famous Americans

ACROSS
1 Physicist (1864-1943)
5 Playwright (1886-1944)
8 Journalist (1900-45)
12 English monk (673-735)
13 Leading individual
14 Immeasurable period
15 Outcry
16 Sailyard
17 Sudden attack
18 Publication
20 Antlers
21 Buddhist sect
22 Sun
23 Flowers
26 Gave energy
30 Scorch
31 Tree
32 Modern name
33 Architectural organization (ab.)
34 Chinese dynasty
35 Capable
36 Partial tone
38 Otherwise
39 Art (Latin)
40 Be ill
41 Explorer (1770-1838)
44 Clad in fur
45 Lease
46 Biblical woman
50 Founder of the Serbian church
51 California city
52 Marsh
53 Roman poet
54 Chinese woodoil
55 Explosive
56 Scandinavian name

DOWN
1 Meteorologist (1836-1913)
2 Architect (1848-1909)
3 English king (2 words, ab.)
4 Mineral water
5 City in Ohio
6 Senior member
7 Face part
8 Word of honor
9 Period of time
10 Cut of meat
11 Finishes
19 Plural ending
20 Inventor (1819-87)
22 Musical piece
23 Canadian military unit (ab.)
24 State
25 European river
26 Liquid measure
27 Nobel prize winner 1944
28 Feminine name
29 Expires
31 Fasteners
34 Designate
35 Physicist (born 1900)
37 Airplane manufacturer (1886-1955)
38 Goal
40 Contraction
41 Stuff
42 —— majesty
43 Against
44 Level
45 Part of a church
46 Diabolic
47 Members of families
49 Newt

Answer to Previous Puzzle

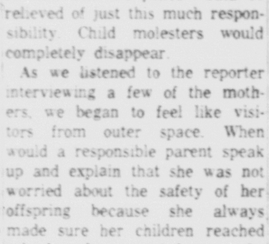

"It's a new incentive plan I've thought up. They have to work harder in order to keep their jobs."

Palmer Lake Area

By MARIAN McINTYRE McDONOUGH — GR 5-2323

Dr. M. Scott Carpenter spoke on National Monuments at meeting of the PTA at the Palmer High School last Monday.

Mrs. Ed Hubbard entered St. Francis Hospital Monday. Others on the sick list are Alfred Kendrick and Mrs. Joe Sill. Mrs. Sill suffered a stroke recently and is recovering at her home. Herbert Huisman has been ill at his home for the past week.

Charles Smith, commissioner from El Paso County was the speaker at the recent Monument-Palmer Lake Kiwanis dinner meeting. Smith spoke on County Government.

The Town Council held a meeting Feb. 20 at the Palmer Lake Town Hall. The meeting was to consider a new traffic ordinance for the town which was established by the Colorado Highway Safety Council.

Norman Foote is expected back from a business trip to California this weekend.

Mrs. Carl F. Duffner will enter Hospital Tuesday to prepare for a surgery on Thursday. Her brother and sister - in - law, Mr. and Mrs. William Dobson, of Scott City, Kansas are expected Thursday and will stay at the Duffner home in Palmer Lake.

The Catholic Ladies of St. Peter's Church in Monument are having a covered dish supper on Shrove Tuesday. The event will be held in the Palmer Lake Town Hall.

The Palmer Lake Home Demonstration Club members are reminded of the Fort Lyon Veterans' Hospital box at the Post Office. Magazines, cards, pinochle decks, hard candies in boxes or packaged candies, stamp books, ball point pens, pencils, flower and vegetable seeds are all wanted.

Monument's Mayor G. F. McReynolds, motored to Lamar, last week to a meeting of the Plateau Natural Gas Company.

It costs nothing to find out

...how simple it is to get a loan from us

Call, write, or phone

LOANS UP TO $2500
—G.A.C.—
FINANCE
CORPORATION
COLORADO SPRINGS
321 S. Nevada 633-8721
16 E. Colorado Ave. 636-1616

Play From Israel Slated on Broadway

NEW YORK (AP)—Broadway's first play from Israel is on the production schedule of Kermit Bloomgarden.

Rights to "The License," by Ephraim Kishon, have been acquired by the Rialto manager, who plans to present it here next season. The comedy, about a girl who can't wed because her parents have lost their marriage license, set a long-run record of 400 performances in Tel Aviv.

Fewer Family Doctors Reported

NEWARK, N.J. (AP) — The traditional family doctor, with black bag and bedside manner, is disappearing from the American scene. The New Jersey Academy of General Practice says only about 10 per cent of today's medical school graduates choose to become family doctors, and fewer still have time for home visits because of the tremendous work load in their offices.

EMPLOYMENT PROBLEM

BOSTON (UPI)—The Massachusetts Division of Employment Security, the state's largest employment agency, has a problem.

It has more than 200 job openings mostly for interviewers who help other job applicants find jobs.

Try a GT Classified Ad—632-4641

PUT YOUR BRAND ON

Briarhide

by FRENCH SHRINER

Black or Dark Brown

French Shriner puts its masterful styling touch on rich, rugged Briarhide. The result is a shoe that we're sure you're going to like. Come in and see it! 27.95

Custom Tailors—Men's Furnishings
Military Uniforms

Earl Thornton
Second Floor Over Chief Theatre

Mystery Still Remains About Reichstag Fire

By RUDOLF E. JOSTEN

BERLIN (AP)—It was a fantastic sight. The huge glass dome of the Reichstag building was aglow.

There was a sudden explosion and the glass cupola burst into fragments. Flames shot into the wintry sky. Sixty fire engines raced to the blaze. Hundreds of police and brown-shirted Nazi storm troopers encircled the area.

The time: about 10 p.m.—Feb. 27, 1933.

History books mark this as the incident the Nazis used to unleash their reign of terror that led finally to millions of dead in World War II.

Since that date, no German Parliament has sat in the Reichstag building. The Nazis used another building.

War wrought further damage. The old Reichstag has become a symbol of the cold war which divides Germany, prevents the formation of an all-German Parliament and keeps Berlin from regaining its status as capital of Germany.

Today, the Reichstag stands within yards of the Berlin wall built by the Communists who now occupy half the old capital and half of Germany.

That night the storm troopers refused to let me through although I showed my press pass. "I'm sure they set fire to it themselves," said a voice behind me as tens of thousands gathered to watch the blaze.

Black limousines drove up. I saw Adolf Hitler, propaganda chief Joseph Goebbels and Hermann Goering.

I struggled through the crowds back to the office to tell the world. As we worked all night, reports kept coming in that all leading Communists had been arrested.

As I walked home at dawn, police were swarming over the offices of the Socialist newspaper, Vorwaerts. I knew then the Nazis meant to weed out all opposition—no matter by what means.

Four weeks earlier Hitler had been appointed chancellor by the aging Reichspresident, Field Marshal Paul von Beneckendorf und Hindenburg.

The Nazis were not yet firmly established. In the elections in November 1932, they had lost two million votes. Their seats in the Reichstag had been cut from 230 to 196, the Communists were the biggest gainers.

With the next general election just one week away, the fire could not have been timed better for the Nazis. Hitler called it the signal for a nationwide Red uprising. Hundreds of Communists were thrown into jail, many beaten to death or shot.

Marinus van der Lubbe, a 24-year-old Dutch worker and independent Communist, was arrested inside the burning Reichstag. He told police he had no helpers in setting the fire. Within days, Ernst Torgler, parliamentary leader of the Communist party, and three Bulgarian Communists were arrested and charged with plotting the fire.

Van der Lubbe was sentenced to death by guillotining. Torgler and the three Bulgarians were acquitted for lack of evidence—courts had not yet been completely Nazified.

Scores of books have been written about the fire. Some contend that Van der Lubbe was a Nazi stooge.

Ex-Col. Gen. Franz Halder, former German army chief of staff, said after the war he heard Goering boast of having laid the fire.

Three years ago, Fritz Tobias, a German amateur historian who interrogated all survivors, theorized in a widely discussed book that Van der Lubbe acted alone and was a latter-day Guy Fawkes who wanted to alert the world to the Nazi danger.

While the Nazis blamed Communists for the fire, most historians believe the Nazis started it. I am convinced the fire was laid by the Nazis.

All the principals are dead. Dr. Ernst Oberfohren, alleged to have first exposed the Nazis' role in the fire, was found dead at his desk two months later.

Georg Bell, a Munich intelligence agent supposed to have known of ties between Van der Lubbe and the Nazis, was found dead in 1933 near the Austrian town of Kufstein.

Count Wolf Helldorf, the leading storm trooper in Berlin, was hanged as an anti-Hitler conspirator in 1944.

Goering, who committed suicide in the Nuernberg war crimes prison in 1946, insisted in his death cell that he had nothing to do with the fire.

Torgler, the former Communist leader who survived Nazi prisons, died last month. He said he was convinced Van der Lubbe was the sole arsonist.

One week after the fire, the Nazis polled 52 per cent of the popular vote in a general election. The Nazis were on their way to their "1,000-year Reich" which collapsed in the ruins of war in a little more than a decade.

For several years, a few workmen have slowly been restoring the Reichstag's bomb-pocked and shell-scarred exterior. The West German Parliament in Bonn ordered the work.

They work without much enthusiasm. As they climb the walls of the old building, they peer down on the concrete and barbed wire of the wall. They see police patrolling night and day to keep West and East Berliners apart.

"What's the use?" asked one old construction worker. "Germany will never be reunited, the Reichstag will never meet again."

Registration Hiked For Boulder Election

BOULDER (UPI)— Boulder election officials said here 11,717 city residents have registered to vote this week in a local option election on whether to allow liquor sales in Boulder. It was reported to be the largest registration since 1959. There are 13,000 eligible voters in the city. The proposed ordinance, another in a series on the same topic, would permit liquor to be sold in certain establishments such as hotels, but would prohibit taverns as such.

PLANS GUANTANAMO VISIT

WASHINGTON (UPI) — An eight-member congressional group was flying to the Guantanamo, Cuba naval base today for a three-day inspection. They planned to return Sunday night.

The group included Sen. Robert C. Byrd, D-W.Va., and Reps. Claude Pepper, D-Fla., Cornelius E. Gallagher, D-N.J., Ben Reifel, R-S.D., Ed Edmondson, D-Okla., John J. Flynt, D-Ga., and Carl Elliott, D-Ala.

Memphis State Integrates Without Trouble

By STEVE BLOCKMAN

MEMPHIS, Tenn. (UPI)—Only a two - hour drive separates Memphis State University from the neighboring University of Mississippi but the two schools are more than three years apart in their handling of the explosive racial question.

Eight Negro students were admitted quietly to Memphis State in the fall of 1959. Now about 130 Negroes stroll the halls and mingle in classrooms with white students.

It would be inaccurate to report no tension exists here, but what there is of it is mostly below the surface. And it is nothing compared with the rioting and violent demonstrations that marked the enrollment of Negro James Meredith at the University of Mississippi less than 100 miles away.

"I don't like Negroes going to school here but I can't do anything about it," was a typical comment from one of several Mississippi students at Memphis State. "All we can do is make the best of it."

Many white students appear indifferent to their Negro classmates. "They leave me alone and I leave them alone—I don't care whether they go to school here," said a pretty Memphis co-ed.

The two institutions are alike in many ways. Both are state-supported universities which draw many of their students from the race-conscious states of Mississippi and Arkansas. Both are proud of their educational programs and their fine football teams.

Why, then did the trouble erupt at the University of Mississippi and not at Memphis State?

One main reason, of course, is the strong stand taken by Mississippi Gov. Ross Barnett and other state leaders against integration of the Mississippi school.

But a lot of credit for Memphis State's peaceful integration goes to its president, Dr. Cecil C. Humphreys, who was instrumental in working out the plan for accepting Negro students.

"We had an obligation to fulfill and we did it," said Humphreys, a native of western Tennessee. "The student body accepted integration as a preference to what could and did happen at Ole Miss.

"It's better to adjust than to destroy a learning atmosphere for thousands of qualified students."

Humphreys said Negroes are treated like any other students by both faculty and administration.

Last May, Luther McClellan, 21, became the first Negro to graduate from Memphis State, finishing with a C-plus average. He described the racial climate at the school as "completely relaxed."

"At first there was a lot of tension," said McClellan, one of the eight who broke the color barrier in 1959. "We were being tested. No one bothered us—they just ignored us. We like to think that we passed the test with our fellow students, and that the majority of them don't pay much attention to color now."

"Certainly there are some who do not speak to us. But generally the atmosphere is friendly. We mix and chat with our friends, both white and Negro."

One sign of the progress being made toward better relations was the recent selection of a Negro to serve on a Student Government Association freshman committee.

"We draw no color line in regard to elections or any other Student Government functions," said student body president Lanny Vaughan. "Negro students even dance—with members of their own race—at our school functions such as the Homecoming Dance and Freshman Hop."

Minor restrictions placed on Negro students when integration was in its infancy have been dropped. However, Negroes still are banned from taking part in intercollegiate athletics. Humphreys explained Memphis State's sports schedule includes Southern teams which would not play a school with Negro members on its squads.

Memphis State itself has no such policy and often competes against teams with Negro players, and Negro students from MSU cheer with typical college fervor at home football and basketball games.

No Negroes live on the bustling campus, located in a largely residential section east of downtown Memphis. But this is not unusual since the majority of the school's 7,540 students, Negro and white, are from Memphis and live at home.

Humphreys said Memphis State was not "looking for a medal for the manner in which we handled integration on our campus."

"We realize that the end result of education is a social instrument because it results in better understanding between races and produces more tolerance," he said.

"Memphis State has accepted integration, but the job is far from over."

MY ANSWER
by Billy Graham

© 1963 by Chicago Tribune N.Y. News Syndicate, Inc.

QUESTION: Do you believe in 'total depravity'—that man has not a speck of goodness in him? I find it hard to believe that when I see so much good in people who make no claim to righteousness. —Y. O.

ANSWER: Total depravity is a theological expression which means that man is unable to save himself, is totally lost without God. The Bible says: "All we like sheep have gone astray". Our state must have been pretty tragic or God would not have asked His Son to die on the cross to redeem us.

But, let's look at the positive side for a moment. In contrast to our 'total lostness', God offers total redemption. "The Lord hath laid on Him the iniquity of us all." Over against our tendency to sin God places 'total forgiveness'. If we confess our sins, He is faithful and just to forgive our sins. If there is any goodness in us, it is not sufficient to save us—hence the Cross, our Hope.

H. C. Honey, an Englishman, some time ago took an old family heirloom to be cleaned of the accumulated dust and grime. When the dirt was removed, they were amazed to find that it was Thomas Gainsborough's "Blue Boy" which brought the highest price ever paid for a painting. It was worth a half million dollars. Hence, with our lives. Through faith in Christ the accumulated grime of our lives may be removed, and a life of infinite value revealed.

FIRE HITS COLLEGE

MACON, Ga. (UPI)—Fire destroyed several buildings of historic Wesleyan College and three nearby apartment buildings Sunday, forcing the removal of hundreds of persons.

More than 30 families were left homeless and four persons suffered minor injuries. Damage was estimated unofficially at more than $100,000.

Wesleyan College, constructed in 1837, was the first chartered women's college in the United States. A new campus has been constructed on the outskirts of Macon.

Try a GT Classified Ad—632-4641

U.S. Rejects Ouster Demand by Haitians

WASHINGTON (UPI) — The United States has rejected Haiti's demand that Marine Col. Robert Debs Heinl be removed as head of the U.S. naval mission there.

U.S. officials said here that Heinl is planning to stay until his tour of duty in Haiti ends March 1.

The Haitian government has informally called for his removal, but has declared him "persona non grata," officials said. The request for his transfer apparently was related to a letter he wrote last summer to the Haitian armed forces chief of staff concerning activities of Haiti's civilian militia.

FAST SERVICE

COLOR city done in Developing

PIKES PEAK PHOTO
— 2 Locations —
2506 W. Colo. Ave.
2 N. Cascade
(Antlers Hotel)

FRANK SAYS
Tell It To
TELEFUNKEN
Portable Dictating Machine

- ONE UNIT . . . dictates, transcribes, records!
- SELF-POWERED . . . permanent rechargeable battery!
- MAGNETIC RECORDING . . . easy corrections, accurate scanning!
- REUSABLE DISC . . . exceptional playback clarity!
- FULLY-TRANSISTORIZED . . . precision-built by Telefunken!
- LIGHT WEIGHT . . . weighs less than 6½ pounds!

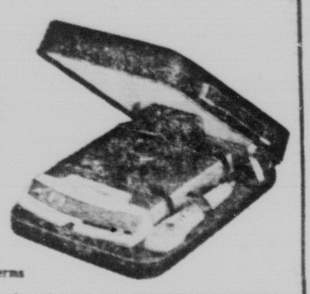

Low down payment . . . easy terms

Call us now for a demonstration
BARNETT OFFICE EQUIP. CO.
12 E. Kiowa 632-3393

BOYS GLASS SHOP
For AUTO GLASS
17-19 S. Wahsatch
636-3363

FINAL THREE DAYS OF OUR FEBRUARY
Stark's CLEARANCE
HURRY! TUESDAY! WEDNESDAY! THURSDAY ONLY

LIVING ROOM ITEMS

1—Italian Provincial 80" sofa, Bisquit tuft back, fruitwood finish, green, natural, toast. Reg. 199.95 ..... Sale 144.00

1—French Provincial loose pillow back chair, fruitwood finish, heavy cover, reversible cushions, natural. Reg. 119.95 ..... Sale 88.00

1—Early American wing back chairs, Nylon cover, foam cloud cushions, natural & brown. Reg. 99.95 ..... Sale $77.00

4—Modern pillow back chairs, loose foam cushion back, Nylon cover, Natural, brown, orange, turquoise. Reg. 99.95 ..... Sale 77.00

1—80" Early American sofas, heavy tweed cover, foam cloud cushions, brown. Reg. 199.95 .. Sale 148.00

1—Contemporary Modern Walnut Chair, Reversible foam cushion, Walnut wood, aqua. Reg. 84.95 ..... Sale $49.00

3—Modern pillow back, 90" sofas, nylon cover, reversible foam cloud cushions, Beige, Toast, Brown, 239.95 value ..... Sale 188.00

1—Danish modern sofa, wood arms, foam cushions. Reg. 99.95 ..... Sale 78.00

1—French Provincial 80" sofa, brown damask, reversible foam cloud cushions. Reg. 199.95 ..... Sale 144.00

1—Modern Sleeper Sofa, makes full size bed with innerspring mattress, foam cushions, brown tweed, made by famous SERTA. Reg. 229.95 Sale 168.00

1—French Provincial 3 pc. sectional, heavy cover, foam cloud cushions, brown. Reg. 479.95 ..... Sale 288.00

1—80" Modern plastic covered sofa, reversible foam cushions, ideal for family room, beige. Reg. 139.95 ..... Sale 69.00

BEDROOM

Fr. Provincial Bedroom Set. Triple Dresser, chest, 2 twin beds, 1 nite stand white finish, lovely. Reg. 529.75 . . Sale 466.00

5 pc. Modern Walnut Bedroom Set, Tr. Dresser, Chest, Nite Stand, 2 twin Bookcase Beds, a lot of set. Reg. 329.95 ..... Sale 288.00

YOUR CHOICE
Tr. Dresser, Bach. Chest, Bookcase Bed or 2 twin beds. ..... Sale 188.00

1 Fr. Provincial desk set desk, hutch, chair, white. Reg. 166.85 .... Sale 118.00

4 pc. Fr. Provincial Bedroom Set Dbl. Dresser, mirror, Cabinet Chairback Bed, nite st. For Girls. Reg 286.00 Sale 228.00

1 Early American Lingerie Chest, ideal for small item storage. Reg. 89.95 ..... Sale 68.00

AT Stark's FURNITURE "NATURALLY"
120 EAST COLORADO

DINETTES

1 5 Pc. Dinette Set. Round White Table, 4 moulded fiberglass chairs Reg. 189.95 ..... Sale 88.00

1 7 Pc. Dinette set wood grained top, 6 brown striped chairs. Reg. 129.95 ..... Sale 108.00

1 3 pc. Modern Danish dinette Adjustable walnut table, 2 moulded plywood chairs. Reg. 124.85 ..... Sale 66.00

1 Early American Hi-Boy Chest. Large enough for dad's things. Reg. 179.95 ..... Sale 118.00

4 pc. Spanish Provincial Bedroom Set Tr. Dresser, Chest with doors, nite stand, panel bed. The influence of Spain for drama. Reg. 639.75 .... Sale 530.00

1 Fr. Provincial Bedroom Set. Triple dresser, chest, 2 twin beds, 1 nite stand, white finish, lovely. Reg. 529.75 ..... Sale 466.00

5 pc. Modern Open Grain Walnut Set Tr. Dresser, chest, king size bed, 2 nite stands, Impressive and big Reg. 451.75 ..... Sale 388.00

1 Early American Chest Mirror, nice for on top of chest. Reg. 44.95 ..... Sale 28.00

DINING ROOM

6 Pc. Fr. Provincial Set, China: Oval table, 3 side chairs, 1 arm chair. Sold As Is Reg. 369.95 ..... Sale 268.00

6 Pc. Early American Dining Set Hutch, Round table, 2 arm chairs, 2 side chairs, Reg. 369.80 ..... Sale 288.00

8 Pc. Early American Dining Set, Large Hutch, Drop Leaf Table, 2 hitchcock arm chairs, 4 hitchcock side chairs. Reg. 591.80 ..... Sale 488.00

1 7 Pc. set Plastic Top, 6 white chairs Reg. 144.95 ..... Sale 118.00

1 7 Pc. Dinette Set, 6 Orange chairs, Walnut plastic top. Reg. 129.95 ..... Sale 108.00

BEDDING

King Length mattress & Box Sp. Full Size, 80" long. Reg. 139.95 ..... Sale 98.00 set

Queen size mattress & Box Sp. Reg. 159.95 ..... Sale 98.00 set

3 Sets mattresses & Box Sp. Serta 84th anniv. sets only 49.95

FREE DELIVERY ON ANY PURCHASE!

Table of ½ Price Gift Items

Credit Terms 'NATURALLY"

Burial Insurance Pays $1,000 Cash!

. . . You may be qualified for $1,000.00 life insurance . . . so you will not burden your loved ones with funeral and other expenses. This NEW policy is especially helpful to those between 40 and 90. No medical examination is required. OLD LINE LEGAL RESERVE LIFE INSURANCE . . . No agent will call on you. Free information, no obligation. Tear out this ad now. . . . Send your name, address and year of birth to:

CENTRAL SECURITY LIFE
Dept. C-833
1418 West Rosedale
Fort Worth 4, Texas

"It's a new incentive plan I've thought up. They have to work harder in order to keep their jobs."

Palmer Lake Area

By MARIAN McINTYRE McDONOUGH — GR 5-2323

Dr. M. Scott Carpenter spoke on National Monuments at a meeting of the PTA at the Palmer High School last Monday.

Mrs. Ed Hubbard entered St. Francis Hospital Monday. Others on the sick list are Alfred Kendrick and Mrs. Joe Sill. Mrs. Sill suffered a stroke recently and is recovering at her home. Herbert Huisman has been ill at his home for the past week.

Charles Smith, commissioner from El Paso County was the speaker at the recent Monument-Palmer Lake Kiwanis dinner meeting. Smith spoke on County Government.

The Town Council held a meeting Feb. 20 at the Palmer Lake Town Hall. The meeting was to consider a new traffic ordinance for the town which was established by the Colorado Highway Safety Council.

Norman Foote is expected back from a business trip to California this weekend.

Mrs. Carl F. Duffner will enter the U. S. Air Force Academy hospital Tuesday to prepare for surgery on Thursday. Her brother-in-law, Mr. and Mrs. William Dobson, of Scott City, Kansas are expected Thursday and will stay at the Duffner home in Palmer Lake.

The Catholic Ladies of St. Peter's Church in Monument are having a covered dish supper on Shrove Tuesday. The event will be held in the Palmer Lake Town Hall.

The Palmer Lake Home Demonstration Club members are reminded of the Fort Lyon Veterans' Hospital box at the Post Office. Magazines, cards, pinochle decks, hard candies in boxes or packaged candies, stamp books, ball point pens, pencils, flower and vegetable seeds are all wanted.

Monument's Mayor G. F. McReynolds, motored to Lamar, last week to a meeting of the Plateau Natural Gas Company.

It costs nothing to find out

...how simple it is to get a loan from us

Call, write, or phone

LOANS UP TO $2500
G.A.C. FINANCE CORPORATION
COLORADO SPRINGS
321 S. Nevada 633-8721
16 E. Colorado Ave. 636-1616

Play From Israel Slated on Broadway

NEW YORK (AP)—Broadway's first play from Israel is on the production schedule of Kermit Bloomgarden.

Rights to "The License," by Ephraim Kishon, have been acquired by the Rialto manager, who plans to present it here next season. The comedy, about a girl who can't wed because her parents have lost their marriage license, set a long-run record of 400 performances in Tel Aviv.

Fewer Family Doctors Reported

NEWARK, N.J. (AP) — The traditional family doctor, with black bag and bedside manner, is disappearing from the American scene. The New Jersey Academy of General Practice says only about 10 per cent of today's medical school graduates choose to become family doctors, and fewer still have time for home visits because of the tremendous work load in their offices.

EMPLOYMENT PROBLEM

BOSTON (UPI)—The Massachusetts Division of Employment Security, the state's largest employment agency, has a problem.

It has more than 200 job openings mostly for interviewers who help other job applicants find jobs.

Try a GT Classified Ad—632-4641

PUT YOUR BRAND ON

Briarhide by FRENCH SHRINER

Black or Dark Brown

French Shriner puts its masterful styling touch on rich, rugged Briarhide. The result is a shoe that we're sure you're going to like. Come in and see it! 27.95

Custom Tailors—Men's Furnishings
Military Uniforms

Earl Thornton
Second Floor Over Chief Theatre

Mystery Still Remains About Reichstag Fire

By RUDOLF E. JOSTEN

BERLIN (AP)—It was a fantastic sight. The huge glass dome of the Reichstag building was aglow.

There was a sudden explosion and the glass cupola burst into fragments. Flames shot into the wintry sky. Sixty fire engines raced to the blaze. Hundreds of police and brown-shirted Nazi storm troopers encircled the area.

The time: about 10 p.m.—Feb. 27, 1933.

History books mark this as the incident the Nazis used to unleash their reign of terror that led finally to millions of dead in World War II.

Since that date, no German Parliament has sat in the Reichstag building. The Nazis used another building.

War wrought further damage. The old Reichstag has become a symbol of the cold war which divides Germany, prevents the formation of an all-German Parliament and keeps Berlin from regaining its status as capital of Germany.

Today, the Reichstag stands within yards of the Berlin wall built by the Communists who now occupy half the old capital and half of Germany.

That night the storm troopers refused to let me through although I showed my press pass. "I'm sure they set fire to it themselves," said a voice behind me as tens of thousands gathered to watch the blaze.

Black limousines drove up. I saw Adolf Hitler, propaganda chief Joseph Goebbels and Hermann Goering.

I struggled through the crowds back to the office to tell the world. As we worked all night, reports kept coming in that all leading Communists had been arrested.

As I walked home at dawn, police were swarming over the offices of the Socialist newspaper, Vorwaerts. I knew then the Nazis meant to weed out all opposition—no matter by what means.

Four weeks earlier Hitler had been appointed chancellor by the aging Reichspresident, Field Marshal Paul von Beneckendorf und Hindenburg.

The Nazis were not yet firmly established. In the elections in November 1932, they had lost two million votes. Their seats in the Reichstag had been cut from 230 to 196; the Communists were the biggest gainers.

With the next general election just one week away, the fire could not have been timed better for the Nazis. Hitler called it the signal for a nationwide Red uprising. Hundreds of Communists were thrown into jail, many beaten to death or shot.

Marinus van der Lubbe, a 24-year-old Dutch worker and independent Communist, was arrested inside the burning Reichstag. He told police he had no helpers in setting the fire. Within days, Ernst Torgler, parliamentary leader of the Communist party, and three Bulgarian Communists were arrested and charged with plotting the fire.

Van der Lubbe was sentenced to death by guillotining. Torgler and the three Bulgarians were acquitted for lack of evidence—courts had not yet been completely Nazified.

Scores of books have been written about the fire. Some contend that Van der Lubbe was a Nazi stooge.

Ex-Col. Gen. Franz Halder, former German army chief of staff, said after the war he heard Goering boast of having laid the fire.

Three years ago, Fritz Tobias, a German amateur historian who interrogated all survivors, theorized in a widely discussed book that Van der Lubbe acted alone and was a latter-day Guy Fawkes who wanted to alert the world to the Nazi danger.

While the Nazis blamed Communists for the fire, most historians believe the Nazis started it. I am convinced the fire was laid by the Nazis.

All the principals are dead. Dr. Ernst Oberfohren, alleged to have first exposed the Nazis' role in the fire, was found dead at his desk two months later.

Georg Bell, a Munich intelligence agent supposed to have known of ties between Van der Lubbe and the Nazis, was found dead in 1933 near the Austrian town of Kufstein.

Count Wolf Helldorf, the leading storm trooper in Berlin, was hanged as an anti-Hitler conspirator in 1944.

Goering, who committed suicide in the Nuernberg war crimes prison in 1946, insisted in his death cell that he had nothing to do with the fire.

Torgler, the former Communist leader who survived Nazi prisons, died last month. He said he was convinced Van der Lubbe was the sole arsonist.

One week after the fire, the Nazis polled 52 per cent of the popular vote in a general election. The Nazis were on their way to their "1,000-year Reich" which collapsed in the ruins of war in a little more than a decade.

For several years, a few workmen have slowly been restoring the Reichstag's bomb-pocked and shell-scarred exterior. The West German Parliament in Bonn ordered the work.

They work without much enthusiasm. As they climb the walls of the old building, they peer down on the concrete and barbed wire of the wall. They see police patrolling night and day to keep West and East Berliners apart.

"What's the use?" asked one old construction worker. "Germany will never be reunited, the Reichstag will never meet again."

Registration Hiked For Boulder Election

BOULDER (UPI)— Boulder election officials said here 11,717 city residents have registered to vote this week in a local option election on whether to allow liquor sales in Boulder. It was reported to be the largest registration since 1959. There are 13,000 eligible voters in the city. The proposed ordinance, another in a series on the same topic, would permit liquor to be sold in certain establishments such as hotels, but would prohibit taverns as such.

PLANS GUANTANAMO VISIT

WASHINGTON (UPI) — An eight-member congressional group was flying to the Guantanamo, Cuba naval base today for a three-day inspection. They planned to return Sunday night.

The group included Sen. Robert C. Byrd, D-W.Va., and Reps. Claude Pepper, D-Fla., Cornelius E. Gallagher, D-N.J., Ben Reifel, R-S.D., Ed Edmondson, D-Okla., John J. Flynt, D-Ga., and Carl Elliott, D-Ala.

Burial Insurance Pays $1,000 Cash!

. . . You may be qualified for $1,000.00 life insurance . . . so you will not burden your loved ones with funeral and other expenses. This NEW policy is especially helpful to those between 40 and 90. No medical examination is required. OLD LINE LEGAL RESERVE LIFE INSURANCE . . . No agent will call on you. Free information, no obligation. Tear out this ad now . . . Send your name, address and year of birth to

CENTRAL SECURITY LIFE
Dept. C-633
1418 West Rosedale
Fort Worth 6, Texas

Memphis State Integrates Without Trouble

By STEVE BLOCKMAN

MEMPHIS, Tenn. (UPI)—Only a two - hour drive separates Memphis State University from the neighboring University of Mississippi but the two schools are more than three years apart in their handling of the explosive racial question.

Eight Negro students were admitted quietly to Memphis State in the fall of 1959. Now about 130 Negroes stroll the halls and mingle in classrooms with white students.

It would be inaccurate to report no tension exists here, but what there is of it is mostly below the surface. And it is nothing compared with the rioting and violent demonstrations that marked the enrollment of Negro James Meredith at the University of Mississippi less than 100 miles away.

"I don't like Negroes going to school here but I can't do anything about it," was a typical comment from one of several Mississippi students at Memphis State. "All we can do is make the best of it."

Many white students appear indifferent to their Negro classmates. "They leave me alone and I leave them alone—I don't care whether they go to school here," said a pretty Memphis co-ed.

The two institutions are alike in many ways. Both are state-supported universities which draw many of their students from the race-conscious states of Mississippi and Arkansas. Both are proud of their educational programs and their fine football teams.

Why, then did the trouble erupt at the University of Mississippi and not at Memphis State?

One main reason, of course, is the strong stand taken by Mississippi Gov. Ross Barnett and other state leaders against integration of the Mississippi school.

But a lot of credit for Memphis State's peaceful integration goes to its president, Dr. Cecil C. Humphreys, who was instrumental in working out the plan for accepting Negro students.

"We had an obligation to fulfill and we did it," said Humphreys, a native of western Tennessee. "The student body accepted integration as a preference to what could and did happen at Ole Miss.

"It's better to adjust than to destroy a learning atmosphere for thousands of qualified students."

Humphreys said Negroes are treated like any other students by both faculty and administration.

Last May, Luther McClellan, 21, became the first Negro to graduate from Memphis State, finishing with a C-plus average. He described the racial climate at the school as "completely relaxed."

"At first there was a lot of tension," said McClellan, one of the eight who broke the color barrier in 1959. "We were being tested. No one bothered us—they just ignored us. We like to think that we passed the test with our fellow students, and that the majority of them don't pay much attention to color now."

"Certainly there are some who do not speak to us. But generally the atmosphere is friendly. We mix and chat with our friends, both white and Negro."

One sign of the progress being made toward better relations was the recent selection of a Negro to serve on a Student Government Association freshman committee.

"We draw no color line in regard to elections or any other Student Government functions," said student body president Lanny Vaughan. "Negro students even dance—with members of their own race—at our school functions such as the Homecoming Dance and Freshman Hop."

Minor restrictions placed on Negro students when integration was in its infancy have been dropped. However, Negroes still are banned from taking part in intercollegiate athletics. Humphreys explained Memphis State's sports schedule includes Southern teams which would not play a school with Negro members on its squads.

Memphis State itself has no such policy and often competes against teams with Negro players, and Negro students from MSU cheer with typical college fervor at home football and basketball games.

No Negroes live on the bustling campus, located in a largely residential section east of downtown Memphis. But this is not unusual since the majority of the school's 7,540 students, Negro and white, are from Memphis and live at home.

Humphreys said Memphis State was not "looking for a medal for the manner in which we handled integration on our campus."

"We realize that the end result of education is a social instrument because it results in better understanding between races and produces more tolerance," he said.

"Memphis State has accepted integration, but the job is far from over."

MY ANSWER

by Billy Graham

© 1963 by Chicago Tribune N.Y. News Syndicate, Inc.

QUESTION: Do you believe in 'total depravity'—that man has not a speck of goodness in him? I find it hard to believe that when I see so much good in people who make no claim to righteousness. —Y. O.

ANSWER: Total depravity is a theological expression which means that man is unable to save himself, is totally lost without God. The Bible says: "All we like sheep have gone astray". Our state must have been pretty tragic or God would not have asked His Son to die on the cross to redeem us.

But, let's look at the positive side for a moment. In contrast to our 'total lostness', God offers total redemption. "The Lord hath laid on Him the iniquity of us all." Over against our tendency to sin God places 'total forgiveness'. If we confess our sins, He is faithful and just to forgive our sins. If there is any goodness in us, it is not sufficient to save us—hence the Cross, our Hope.

H. C. Honey, an Englishman, some time ago took an old family heirloom to be cleaned of the accumulated dust and grime. When the dirt was removed, they were amazed to find that it was Thomas Gainsborough's "Blue Boy" which brought the highest price ever paid for a painting. It was worth a half million dollars. Hence, with our lives. Through faith in Christ the accumulated grime of our lives may be removed, and a life of infinite value revealed.

FIRE HITS COLLEGE

MACON, Ga. (UPI)—Fire destroyed several buildings of historic Wesleyan College and three nearby apartment buildings Sunday, forcing the removal of hundreds of persons.

More than 30 families were left homeless and four persons suffered minor injuries. Damage was estimated unofficially at more than $100,000.

Wesleyan College, constructed in 1837, was the first chartered women's college in the United States. A new campus has been constructed on the outskirts of Macon.

Try a GT Classified Ad—632-4641

U.S. Rejects Ouster Demand by Haitians

WASHINGTON (UPI) — The United States has rejected Haiti's demand that Marine Col. Robert Debs Heinl be removed as head of the U.S. naval mission there.

U.S. officials said here that Heinl is planning to stay until his tour of duty in Haiti ends March 1.

The Haitian government has informally called for his removal, but has declared him "persona non grata," officials said. The request for his transfer apparently was related to a letter he wrote last summer to the Haitian armed forces chief of staff concerning activities of Haiti's civilian militia.

FAST SERVICE

COLOR city done in Developing

PIKES PEAK PHOTO
— 2 Locations —
2506 W. Colo. Ave.
2 N. Cascade
(Antlers Hotel)

FRANK SAYS
Tell It To
TELEFUNKEN
Portable Dictating Machine

- ONE UNIT . . . dictates, transcribes, records!
- SELF-POWERED . . . permanent rechargeable battery!
- MAGNETIC RECORDING . . . easy corrections, accurate scanning!
- REFUSABLE DISC . . . exceptional playback clarity!
- FULLY-TRANSISTORIZED . . . precision-built by Telefunken!
- LIGHT WEIGHT . . . weighs less than 6½ pounds!

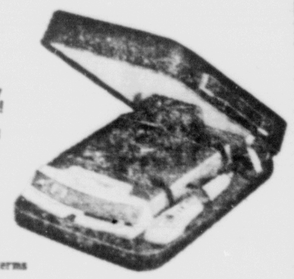

Low down payment . . . easy terms

Call us now for a demonstration

BARNETT OFFICE EQUIP. CO.
12 E. Kiowa 632-3393

BOYS GLASS SHOP
For AUTO GLASS
17-19 S. Wahsatch
636-3363

stark's
FINAL THREE DAYS OF OUR FEBRUARY
CLEARANCE
HURRY! TUESDAY! WEDNESDAY! THURSDAY ONLY

LIVING ROOM ITEMS

1—Italian Provincial 80" sofa, Bisquit tuft back, fruitwood finish, green, natural, toast. Reg. 199.95 ..... Sale 144.00

1—French Provincial loose pillow back chair, fruitwood finish, heavy cover, reversible cushions, natural. Reg. 119.95 ..... Sale 88.00

1—Early American wing back chairs, Nylon cover, foam cloud cushions, natural & brown. Reg. 99.95 ..... Sale $77.00

4—Modern pillow back chairs, loose foam cushion back, Nylon cover, Natural, brown, orange, turquoise. Reg. 99.95 ..... Sale 77.00

1—80" Early American sofas, heavy tweed cover, foam cloud cushions, brown. Reg. 199.95 .. Sale 148.00

1—Contemporary Modern Walnut Chair, Reversible foam cushion, Walnut wood, aqua. Reg. 84.95 ..... Sale $49.00

3—Modern pillow back, 90" sofas, nylon cover, reversible foam cloud cushions, Beige, Toast, Brown, 239.95 value ..... Sale 188.00

1—Danish modern sofa, wood arms, foam cushions. Reg. 99.95 ..... Sale 78.00

1—French Provincial 80" sofa, brown damask, reversible foam cloud cushions. Reg. 199.95 ..... Sale 144.00

1—Modern Sleeper Sofa, makes full size bed with innerspring mattress, foam cushions, brown tweed, made by famous SERTA. Reg. 229.95 Sale 168.00

1—French Provincial 3 pc. sectional, heavy cover, foam cloud cushions, brown. Reg. 479.95 ..... Sale 288.00

1—80" Modern plastic covered sofa, reversible foam cushions, ideal for family room, beige. Reg. 139.95 ..... Sale 69.00

BEDROOM

Fr. Provincial Bedroom Set. Triple Dresser, chest, 2 twin beds, 1 nite stand white finish, lovely. Reg. 529.75 ..Sale 466.00

5 pc. Modern Walnut Bedroom Set, Tr. Dresser, Chest, Nite Stand, 2 twin Bookcase Beds, a lot of set. Reg. 329.95 ..... Sale 288.00

YOUR CHOICE
Tr. Dresser, Bach. Chest, Bookcase Bed or 2 twin beds. ..... Sale 188.00

1 Fr. Provincial desk set desk, hutch, chair, white. Reg. 166.85 .... Sale 118.00

4 pc. Fr. Provincial Bedroom Set Dbl. Dresser, mirror, Cabinet Chairback Bed, nite st. For Girls. Reg 286.00 Sale 228.00

1 Early American Lingerie Chest, ideal for small item storage. Reg. 89.95 ..... Sale 68.00

DINETTES

1 5 Pc. Dinette Set. Round White Table, 4 moulded fiberglass chairs Reg. 189.95 ..... Sale 88.00

1 7 Pc. Dinette set wood grained top, 6 brown striped chairs. Reg. 129.95 ..... Sale 108.00

1 3 pc. Modern Danish dinette Adjustable walnut table, 2 moulded plywood chairs. Reg. 124.85 ..... Sale 66.00

1 Early American Hi-Boy Chest. Large enough for dad's things. Reg. 179.95 ..... Sale 118.00

4 pc. Spanish Provincial Bedroom Set Tr. Dresser, Chest with doors, nite stand, panel bed. The influence of Spain for drama. Reg. 659.75 .... Sale 530.00

1 Fr. Provincial Bedroom Set. Triple dresser, chest, 2 twin beds, 1 nite stand, white finish, lovely. Reg. 529.75 ..... Sale 466.00

5 pc. Modern Open Grain Walnut Set Tr. Dresser, chest, king size bed, 2 nite stands. Impressive and big Reg. 451.75 ..... Sale 388.00

1 Early American Chest Mirror, nice for on top of chest. Reg. 44.95 ..... Sale 28.00

DINING ROOM

6 Pc. Fr. Provincial Set, China: Oval table, 3 side chairs, 1 arm chair. Sold As Is Reg. 369.95 ..... Sale 268.00

6 Pc. Early American Dining Set Hutch, Round table, 2 arm chairs, 2 side chairs. Reg. 369.80 ..... Sale 288.00

8 Pc. Early American Dining Set, Large Hutch, Drop Leaf Table, 2 hitchcock arm chairs, 4 hitchcock side chairs. Reg. 591.80 ..... Sale 488.00

1 7 Pc. set Plastic Top, 6 white chairs Reg. 144.95 ..... Sale 118.00

1 7 Pc. Dinette Set, 6 Orange chairs, Walnut plastic top. Reg. 129.95 ..... Sale 108.00

BEDDING

King Length mattress & Box Sp. Full Size, 80" long. Reg. 139.95 ..... Sale 98.00 set

Queen size mattress & Box Sp. Reg. 159.95 ..... Sale 98.00 set

3 Sets mattresses & Box Sp. Serta 84th anniv., sets only 49.95

FREE DELIVERY ON ANY PURCHASE!

Table of ½ Price Gift Items

Credit Terms "NATURALLY"

AT stark's FURNITURE "NATURALLY"
120 EAST COLORADO

ON STAGE

SMITTY

TERRY & PIRATES

AGGIE MACK

MOON MULLINS

RICK O'SHAY

BUGS BUNNY

PRISCILLA'S POP

Looking At Hollywood

By HEDDA HOPPER

(© 1963: By the Chicago Tribune)

FILM 'STRAIT JACKET' TO STAR JOAN BLONDELL

HOLLYWOOD, — Hoorah and hallelujah! One of my favorite girls and an actres long neglected by our business. Joan Blondell, is coming into her own at last with a starring role in "Strait Jacket" which Producer Bill Castle says will give her a tour de force like the one Bette Davis had in "Baby Jane." The picture, being written by "Psycho" author Robert Bloch, rolls May 7, and Castle says it will put Joan back on top. Before starting, he'll travel to 12 countries from Australia to Sweden to open his "Candy Web" which features beauties from each nation.

You can call Eddie Albert many things, but slow he ain't. Morning after he inked the deal to take over George Scott's part as the maniac colonel in "Captain Newman, M. D.," he was on the set going crazy in a shower bath. Called me between fits to say he might not be as frightening as Scott, but he aimed to murder the part: "I'm well equipped. During the war I got battle happy myself after Tarawa."

Judy Garland and Sid Luft, suing each other in two states only a month ago, looked like honeymooners at Ernie's in San Francisco when they dropped in after a preview of Judy's spec with Robert Goulet. You girls can relax. It looks as tho Goulet and Carol Lawrence will soon be tying the knot. She arrives in Vegas today.

When Bill Orr, Jack Warner's son - in - law, asked, "In the event I have a better offer, would you mind if I took it?" Warner generously replied, "O. K., kid, I won't impede your progress." So Orr may be paddling his own canoe, now that Jack Webb's taken over TV at Warner's.

Director George Cukor is a large man at the University of Southern California. He finances an annual scholarship for an outstanding student in Cinema arts; was responsible for getting Ethel Barrymore's memorial collection for their library; and now has given the university a George Braque painting "Still Life" valued at $85,000.

Jane Fonda arrives Monday to get her clothes set for "Sunday in New York," glides back to the big town in April for eight days of shooting there; then returns here to finish the film. Meanwhile she's learning "Strange Interlude" which she'll do with Geraldine Page on stage.

The Rat Pack has had its heyday and looks to be replaced by a swinging group with George Hamilton and Jim Mitchum at the helm. George decided that if Hollywood's future rests with the kids, something must be done to get 'em in action: "They're all so introverted! What we need is a purpose. I'm planning a series of parties where the younger generation can get together socially and talk. We've been twisting alone too long." George was inspired by the closeness among English actors, whose prime interest is doing a good job and having fun along the way. Hamilton will represent us at the Argentina film festival in March.

"Delighted to read your remarks from Clifton Webb about Dr. Michael Debakey," writes George Healey from New Orleans. "Mike really is remarkable, a protege of Dr. Alton Ochsner, for many years professor of surgery at Tulane, who heads a clinic here bearing his name. Ochsner was credited with life-saving surgery in behalf of Ben Hogan after the golfer was badly broken up in an auto accident."

Guess who's reading "The Mask of Fu Manchu" — Yul Brynner. Metro Producer Henry Weinstein's going to try it again. Last time around Boris Karloff did it in '32.

UNITED NATIONS — The UN is buying large amounts of canned food for troops in the Gaza Strip.

READERS OF THIS NEWSPAPER YOU CAN FINISH
HIGH SCHOOL
At Home in Your Spare Time
Write for free booklet—Tells You How to Earn a Diploma.
AMERICAN SCHOOL, Dept. 67
P. O. Box 124
Denver 1, Colorado
Name
Address
City Age

SMILIN' JACK

LITTLE LULU

DONDI

BRENDA STARR

GASOLINE ALLEY

LOLLY

CAPTAIN EASY

MORTY MEEKLE

ALLEY OOP

SHORT RIBS

Looking At Hollywood

By HEDDA HOPPER

(© 1963: By the Chicago Tribune)

FILM 'STRAIT JACKET' TO STAR JOAN BLONDELL

HOLLYWOOD, — Hoorah and hallelujah! One of my favorite girls and an actres long neglected by our business, Joan Blondell, is coming into her own at last with a starring role in "Strait Jacket" which Producer Bill Castle says will give her a tour de force like the one Bette Davis had in "Baby Jane." The picture, being written by "Psycho" author Robert Bloch, rolls May 7, and Castle says it will put Joan back on top. Before starting, he'll travel to 12 countries from Australia to Sweden to open his "Candy Web" which features beauties from each nation.

You can call Eddie Albert many things, but slow he ain't. Morning after he inked the deal to take over George Scott's part as the maniac colonel in "Captain Newman, M. D.," he was on the set going crazy in a shower bath. Called me between fits to say he might not be as frightening as Scott, but he aimed to murder the part: "I'm well equipped. During the war I got battle happy myself after Tarawa."

Judy Garland and Sid Luft, suing each other in two states only a month ago, looked like honeymooners at Ernie's in San Francisco when they dropped in after a preview of Judy's spec with Robert Goulet. You girls can relax. It looks as tho Goulet and Carol Lawrence will soon be tying the knot. She arrives in Vegas today.

When Bill Orr, Jack Warner's son - in - law, asked, "In the event I have a better offer, would you mind if I took it?" Warner generously replied, "O. K., kid, I won't impede your progress." So Orr may be paddling his own canoe, now that Jack Webb's taken over TV at Warner's.

Director George Cukor is a large man at the University of Southern California. He finances an annual scholarship for an outstanding student in Cinema arts; was responsible for getting Ethel Barrymore's memorial collection for their library; and now has given the university a George Braque painting "Still Life" valued at $85,000.

Jane Fonda arrives Monday to get her clothes set for "Sunday in New York," glides back to the big town in April for eight days of shooting there; then returns here to finish the film. Meanwhile she's learning "Strange Interlude" which she'll do with Geraldine Page on stage.

The Rat Pack has had its heyday and looks to be replaced by a swinging group with George Hamilton and Jim Mitchum at the helm. George decided that if Hollywood's future rests with the kids, something must be done to get 'em in action: "They're all so introverted! What we need is a purpose. I'm planning a series of parties where the younger generation can get together socially and talk. We've been twisting alone too long." George was inspired by the closeness among English actors, whose prime interest is doing a good job and having fun along the way. Hamilton will represent us at the Argentina film festival in March.

"Delighted to read your remarks from Clifton Webb about Dr. Michael Debakey," writes George Healey from New Orleans. "Mike really is remarkable, a protege of Dr. Alton Ochsner, for many years professor of surgery at Tulane, who heads a clinic here bearing his name. Ochsner was credited with lifesaving surgery in behalf of Ben Hogan after the golfer was badly broken up in an auto accident."

Guess who's reading "The Mask of Fu Manchu" — Yul Brynner. Metro Producer Henry Weinstein's going to try it again. Last time around Boris Karloff did it in '32.

UNITED NATIONS — The UN is buying large amounts of canned food for troops in the Gaza Strip.

READERS OF THIS NEWSPAPER YOU CAN FINISH
HIGH SCHOOL
At Home in Your Spare Time
AMERICAN SCHOOL, Dept. 67
P.O. Box 134
Denver 1, Colorado
Name
Address
City

ON STAGE

SMITTY

TERRY & PIRATES

AGGIE MACK

MOON MULLINS

RICK O'SHAY

BUGS BUNNY

PRISCILLA'S POP

SMILIN' JACK

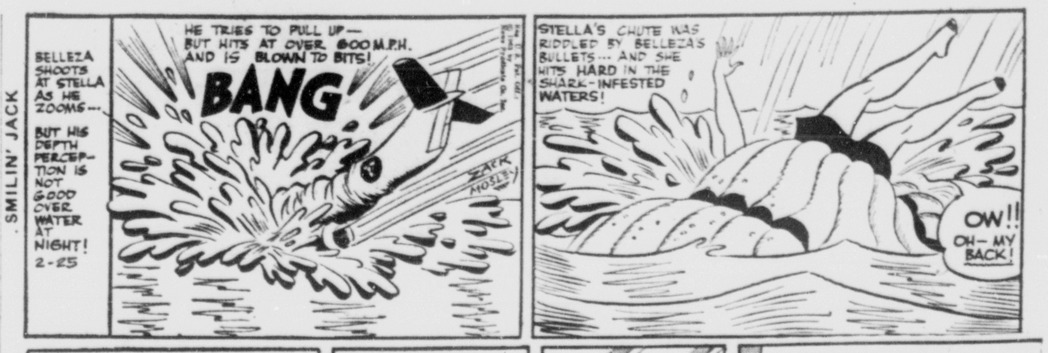

LITTLE LULU

DONDI

BRENDA STARR

GASOLINE ALLEY

LOLLY

CAPTAIN EASY

MORTY MEEKLE

ALLEY OOP

SHORT RIBS

Two Spotlights Stolen From Car

Two spotlights were stolen Sunday from a car parked near the White Star Cafe, 114 S. Nevada Ave.

Gary Lee O'Rourke told police the spotlights, valued at $18 were stolen sometime between 7:30 and 11 p.m.

Vital Statistics

BIRTHS

AIR FORCE ACADEMY HOSPITAL

KRAUSKA — Maj. and Mrs. Thomas J. Krauska, Air Force Academy, a girl, 7 pounds, born Friday, Feb. 22, 1963.

ULM — First Lt. and Mrs. James P. Ulm, Pueblo, Colo., a boy, 6 pounds 1 ounce, born Friday, Feb. 22, 1963.

HOGAN — Staff Sgt. and Mrs. William V. Hogan, 902 E. Columbia St., a boy, 8 pounds 2 ounces, born Friday, Feb. 22, 1963.

TALBOT — Staff Sgt. and Mrs. George Talbot, Air Force Academy, a boy, 9 pounds, born Friday, Feb. 22, 1963.

STOREY — Airman 1.C. and Mrs. Albert Storey, 601 Stevens Ave., a boy, 7 pounds 12 ounces, born Friday, Feb. 22, 1963.

BRISON — Staff Sgt. and Mrs. Morris Brison, Air Force Academy, a boy, 6 pounds 9 ounces, born Saturday, Feb. 23, 1963.

YEAGER — First Lt. and Mrs. Leo C. Yeager, 502 E. Jefferson St., a boy, 7 pounds 11 ounces, born Saturday, Feb. 23, 1963.

LOSHAW — Airman 1.C. and Mrs. James Loshaw, Air Force Academy, a boy, 7 pounds 5 ounces, born Sunday, Feb. 24, 1963.

FT. CARSON HOSPITAL

GRAHAM — Second Lt. and Mrs. Robert Graham, Fountain, Colo., a girl, 6 pounds 14 ounces, born Thursday, Feb. 21, 1963.

ARENDT — Pfc. and Mrs. James J. Arendt, 720 N. Nevada Ave., a boy, 7 pounds 15 ounces, born Thursday, Feb. 21, 1963.

EGBERT — Sgt. and Mrs. Duane O. Egbert, 4285 E. San Miguel St., a boy, 6 pounds 4½ ounces, born Thursday, Feb. 21, 1963.

FORNEY — Sgt. 1.C. and Mrs. Rudolph Forney, 608 Gillette St., a girl, 6 pounds 8½ ounces, born Friday, Feb. 22, 1963.

ALO — Sgt. and Mrs. Ing Alo, 2816 W. Pikes Peak Ave., a boy, 8 pounds 4½ ounces, born Friday, Feb. 22, 1963.

WILCOX — HMC and Mrs. Lynn Wilcox, Florence, Colo., a girl, 7 pounds 12 ounces, born Friday, Feb. 22, 1963.

GORZYNSKI — Spec. 4 and Mrs. Walter R. Gorzynski, 214 Willow St., a boy, 6 pounds 14 ounces, born Friday, Feb. 22, 1963.

HALE — Pvt. and Mrs. Franklin Hale, 3410 W. Colorado Ave., a boy, 6 pounds 13 ounces, born Saturday, Feb. 23, 1963.

KARLS — Pfc. and Mrs. Albert Karls, 1101 N. Weber St., a girl, 8 pounds 9 ounces, born Sunday, Feb. 24, 1963.

MEMORIAL HOSPITAL

MAEZ — Mr. and Mrs. Juan Maez, 1209 S. Nevada Ave., a girl, 8 pounds 5½ ounces, born Saturday, Feb. 23, 1963.

PENROSE HOSPITAL

VRATIL — Mr. and Mrs. Lester G. Vratil, Limon, Colo., a girl, 7 pounds 9½ ounces, born Friday, Feb. 22, 1963.

ENICH — Mr. and Mrs. Robert Enich, 3718 Manchester St., a boy, 6 pounds 1½ ounce, born Saturday, Feb. 23, 1963.

COOPER — Mr. and Mrs. Frederick Cooper, 1419 W. Pikes Peak Ave., a girl, 6 pounds 11½ ounces, born Saturday, Feb. 23, 1963.

MERCER — Mr. and Mrs. James E. Mercer, 914 E. High St., a boy, 9 pounds 8½ ounces, born Saturday, Feb. 23, 1963.

KRUSE — Mr. and Mrs. Richard L. Kruse, 1604 Highland Way, a boy, 7 pounds 4½ ounces, born Sunday, Feb. 24, 1963.

MONDRAGON — Mr. and Mrs. David Mondragon, 610 Mono Pl., a girl, 6 pounds 11½ ounces, born Sunday, Feb. 24, 1963.

QUINONES — Mr. and Mrs. Jose M. Quinones, 322 E. Boulder St., a girl, 6 pounds 6 ounces, born Monday, Feb. 25, 1963.

ST. FRANCIS HOSPITAL

CLARKE — Mr. and Mrs. George H. Clarke, 3221 W. Colorado Ave., a girl, 4 pounds 11 ounces, born Sunday, Feb. 24, 1963.

VIATOR — Mr. and Mrs. Robert K. Viator, 1609 E. Caramillo St., a boy, 6 pounds 2 ounces, born Sunday, Feb. 24, 1963.

GOOD — Mr. and Mrs. John Good, 413 W. Bijou St., a girl, 7 pounds 13½ ounces, born Sunday, Feb. 24, 1963.

THATCHER — Mr. and Mrs. Dwain W. Thatcher, 2632 Weir Ave., a girl, 8 pounds 13 ounces, born Friday, Feb. 22, 1963.

BEVANS — Mr. and Mrs. Arnold Bevans, Denver, Colo., a girl, 6 pounds 7 ounces, born Monday, Feb. 25, 1963.

DEATHS AND FUNERALS

DIAMOND — Mr. Thomas Diamond, 311½ N. Tejon passed away Saturday evening at a local hospital. Rosary Swan Drawing Room 7:30 p.m. Tuesday. Services Swan Drawing Room 11 a.m. Wednesday, Father George Gregory officiating. Interment Evergreen. (Swan)

HAMILTON — Mr. Marvin F. Hamilton, Yoder, Colo. Arrangements later. (Swan)

ISLER — Rev. Fred A. Isler, Myron Stratton Home passed away Sunday evening at a local hospital. Arrangements later. (Swan)

NEVAREZ — Sgt. Ramon L. Nevarez, 2504 W. Vermijo passed away at his residence. Arrangements later. (Swan)

WILSON — Mr. Keith L. Wilson, 822 Skyway Blvd. Arrangements later. The family suggests that any remembrances be in the form of contributions to the Heart Fund. (Swan)

PADGETT —Mrs. Clara E. Padgett, 332 E. Uintah passed away Monday at a local hospital. Arrangements later. (Swan)

LONG — Services for Mrs. Grace A. Long, Tuesday 1 p.m. in the Law Drawing Room. Dr. LeRoy Arend, clergyman. Interment Evergreen. (Law)

CORNFORTH — Arrangements later for Mr. Richard Cornforth. (Law)

BRENNAN — Mr. Thomas E. Brennan, Royal Oak, Michigan passed away Saturday at a local hospital. Rosary services 7:00 p.m. Monday in the Law Drawing Room. Interment Springfield, Ill. (Law)

KERNAN — Miss Mary Elizabeth Kernan passed away Sunday at a local hospital. Arrangements later. (Law)

MURRAY — Rosary services for Mr. James J. Murray 7:30 p.m. Tuesday in the Nolan Drawing Room. Requiem High Mass 9:00 a.m. Wednesday in Corpus Christi Church, Rt. Rev. Msgr. Anthony G. Bilai, celebrant. Interment Evergreen. (Nolan)

SMITH — William Smith, son of Mr. and Mrs. Richard B. Smith, 325 S. 11th passed away at a local hospital Sunday. Arrangements later. (Nolan)

QUINN — Services for Mrs. Lida B. Quinn Thursday 2:00 p.m. Friendship Baptist Church. Rev. T. J. Marigna officiating. Interment Evergreen. (Hunter)

"SYMPATHY" is the hardest word to write SAY IT WITH FLOWERS Joe Loveless FLORIST 20 N. Nevada ME 2-4581

Irregular Market Drifts Lower; Trade Moderate

NEW YORK (AP)—The stock market drifted irregularly lower early Monday afternoon in moderately active trading.

The Associated Press average of 60 stocks at noon was off .3 at 257.6 with industrials down .7, rails down .1, and utilities up .1.

Key stocks lost fractions to about a point. Scattered stocks bucked the downtrend with gains of fractions to a point.

After the long Washington's Birthday weekend, the pace of trading revived somewhat but there was little incentive for buying.

President Kennedy's warning of another recession if Congress does not cut taxes seemed to have little effect, as this idea has been expressed repeatedly. Reports that steel demand is continuing to increase did not stimulate steel stocks which were generally lower.

Motors, rails, utilities, and tobaccos were mixed. The trend was lower among electrical equipments, chemicals, building materials, and nonferrous metals. Aerospace issues, mail order-retails, and oils were higher on balance.

Making a partial recovery, U.S. Smelting rebounded 4 points from a drop of 6 points Thursday and 11¾ Wednesday.

U. S. Steel was off about a point. Other leading steelmakers lost fractions.

Chrysler, down nearly a point, was the soft spot among motors. Ford and General Motors were steady. American Motors and Studebaker were about unchanged.

The Action of the House Armed Services Committee in voting to give the Administration an extra $864 million for development of the supersonic RS-70 bomber appeared to bolster aerospace stocks generally as well as North American Aviation, the prime contractor for RS-70. North American was steady. Boeing, Douglas Aircraft, and General Dynamics leaned to the upside. United Aircraft was off nearly a point.

The Dow Jones Industrial Average at noon was off 3.85 at 677.79.

Prices on the American Stock Exchange were generally higher in moderate trading. Gulf & Western Gained more than a point. Among fractional gainers were General Plywood, Radiation Inc., Continental Vending, American International Aluminum, Butler's Shoe, Mead Johnson, and Shawinigan. Losers included Kratter, Massey - Ferguson, Technicolor, and Kawecki Chemical.

Corporate bonds were mixed. U.S. government bonds showed no trend.

East German Guard Who Fled Revisits Bleak Wall

Editor's Note: Michal Marer, 22 - year - old Communist East German guard at the Berlin Wall, stationed just southwest of Berlin in Drewitz, on Christmas day 1961 climbed over rows of barbed wire fences and fled into West Berlin. One year later, Marer went back to the scene of his escape. He looked across the Wall into East Germany. And he talked with some of his former comrades.

By MICHAL MARER
Former East German border guard
Written for
The Associated Press

BERLIN (AP) — Last time I stood at the concrete wall, women of the East German town of Babelsberg were queuing for an extra issue of salt herring.

It was close to New Year's Eve and everybody was happy to be able to prepare herring salad for New Year's Eve Celebrations.

The women had to stand for over an hour in bitterly cold weather. They all lived in the wall area.

"Sooner or later, these people will be evacuated," our officers had told us.

Now, over a year later, I'm on the other side of the wall. I am free, no longer a border guard of the East German Communists.

View from the West

Here, on the western side of the wall, they've set up a wooden podium from where you can look over the wall. I can see well into Stubenrauchstrasse. The wall is only six feet high here.

Stubenrauchstrasse looks deserted, more so than it looked when I was on guard duty there on the other side.

Two of my former comrades sit on a big piece of stone, daydreaming, just as I used to do after eight hours of wall duty when I could not stand on my own feet anymore.

A big sedan of the Tshaika type is parked on the street's right - hand curb.

Nearby stands a motor scooter, its front mud-guard dented. It belongs to a carpenter living in Stubenrauchstrasse. I remember that he smashed it into the heavy barrier across the street one night.

"It's high time the barrier was moved," the carpenter grumbled. Our officers called him "politically unreliable." My corporal consoled the man: "Things like that can happen — well, the barrier won't be here forever," he told the carpenter.

I leave the podium and walk along the wall. Then, I reach a stretch where the border is marked by several rows of barbed wire.

Guard He Knows

Two border guards carefully venture out of their hiding place behind a pile of wooden boards. They're violating regulations, I know, because their orders are to avoid being spotted from the West.

I know one of them. Reluctant and surprised, he's mumbling my name to the other guard. He looks at me with consternation. I return his stare. From his freckled face I can tell he's taken by surprise.

"Good day," I shout over.

The guards don't answer.

I recall that we had been told: should a "deserter" appear at the western side of the wall, his only intention would be to woo the border guards to the West.

The two guards are waiting for me to say something. My silence seems to throw them off balance.

They whisper. Then they disappear. They return moments later. Suddenly, the freckled one runs away. As he pants down the street, I can see him pull the receiver of a field telephone from his overcoat pocket. He plugs it in at a telegraph pole. Obviously, he is calling company headquarters for instruction.

I can hear him shout into the microphone.

"Marer," he said. Then "Yes, —yes,he returned.

Two minutes ago.—Yes comrade officer—very well, Sir."

The freckled guard seems eager and excited.

He comes back.

"Want to provoke us, don't you," he sneers. "Traitor," he says.

I return to Koenigsweg. The two guards follow my steps through field glasses, their Russian-made tommy guns slung over the shoulder.

Two-Way Conversation

Behind buildings on the left side of Koenigsweg is some more barbed wire. I spot two other border guards. One I know very well.

"Come closer," he shouts, "Do not be afraid. My comrade is okay." He says okay in English.

"How are you" he asks me.

"I'm all right," I say. "No complaints. How about you?"

"Unchanged," he replies. "Not all find an opportunity to flee, you know," he says resignedly. "We had quite some trouble after you fled. The entire company was interrogated. Many were transferred."

"Watch out," his comrade hisses in a low voice. "Officers' patrol."

The two guards quickly resume their slow walk along the border. As we part, my friend mumbles, "Let's hope we'll meet again. Keep your fingers crossed."

I'm not running away. I'm waiting for the officers.

"Comrades," our political commissar once told us during the daily hour of Communist indoctrination we received. "Those who run away, who betray their 'father-land' are coward and traitors. They are afraid of communism."

I stroll down the barbed wire fences toward the officers.

Here, a year ago, a soldier of the East German Army was shot dead trying to escape.

The fences run parallel to railroad tracks. I can see the officers coming down the embankment. They're crossing the tracks.

I recognize one officer, Lt. Bucher. He says something to a guard. Bucher and three other officers carry pistols.

We are barely 20 feet apart. "The zone of peace begins here. It runs for 10,00 kilometers from Berlin to the Pacific."

A West German car bearing Hamburg license plates stops in Koenigsweg. Its occupants step out.

"What's going on here?" the driver, an elderly man, asks me. He noticed the East German officers with pistols drawn.

Lt. Bucher whispers something to his fellow officers. They put their weapons back into the holsters. They withdraw.

My old friend has watched the scene from on top of the embankment. I'm pleased he's been able to see his officers' withdrawal.

Blacksmith's Anvil Reported Missing

Someone stole a large iron blacksmith's anvil from Grady Whigham of 1731 N. Nevada Ave., the sheriff's office reported this weekend.

Whigham told Deputy Sheriff Charles Dietsche that the anvil was at his place on Rock Creek Mesa and that it was taken sometime during the past week.

Try a GT Classified Ad—632-5611

Stocks Since 1949 Johnson Lowry & Co. Mining Exchange Bldg. 633-3454

Today's Stock Quotations

DOW-JONES NOON AVERAGES

NEW YORK (AP) — Dow-Jones noon stock averages.

30	Industrials	677.79—3.85
20	Rails	152.57—0.55
15	Utils	135.53—0.19
65	Stocks	240.85—1.03
BONDS		
10	Bonds	89.01+0.03
10	Higher grade rails	83.72+0.06
10	Second grade rails	88.63
10	Public utilities	89.79+0.18
10	Industrials	93.88

STOCK AVERAGES
Compiled by The Associated Press

	30 Ind.	15 rails	15 Util.	60 Stocks
Net Change	—3.1	—1.1	—.1	—3.1
Noon Mon.	680.8	131.1	142.8	257.6
Prev. Day	681.5	132.2	142.9	260.7
Week ago	664.5	130.1	143.9	250.9
Month Ago	661.8	127.6	143.0	256.9
Year Ago	660.0	124.0	141.0	258.5
1962-63 High	726.0	143.0	143.9	283.3
1962-63 Low	565.8	97.0	110.3	200.6
1961 High	734.1	130.5	148.9	269.0
1961 Low	519.5	112.3	111.8	219.4

NEW YORK (AP)—Following is a list of selected stock transactions on the New York Stock Exchange with noon prices:

	Sales (hds.)	High	Low	Last	Net Chg.
Abbott L	2.20	4	60¾	60¾	— ¼
ABC Ven	30b	14	13¾	13¾	— ¼
ACF Ind	2.50	43	36¾	36¾	— ¼
Admiral		3	14¼	14¼	— ¼
Air Red	2.50	16	36¼	36¼	— ¼
AJ Indus	2.11	3	37¼	37¼	— ¼
AlcoProd	40	11	29¾	29¾	— ¼
Allen Gp		2	10¼	10¼	— ¼
Allied Lod	2	5	36¼	36¼	— ¼
AlliedPw	1.80	3	31¼	31¼	— ¼
AlliedTh	1.40	28	34¼	34¼	— ¼
Allied Str	3	6	45¾	45¾	— ¼
AllisCha	12g	28	17¼	17¼	— ¼
AlumLtd	60	129	39¼	39¼	— ¼
Alcoa	2.20	19	56¾	56¾	— ¼
Amerad	3.40	22	119	117¾	— ¼
AmAirlin		4	15¾	15¾	— ¼
AmBosch	50e	2	35¼	35¼	— ¼
Am Brk	2.40	3	34½	34½	— ¼
AmBdPar	1b	2	36¾	36¾	— ¼
Am Can	2	3	43¾	43¾	— ¼
AmCyan	1.80	36	32¾	32¾	— ¼
A Enka	1.04	2	34½	34¼	— ¼
AmFP	.60	32	10¾	10¾	— ¼
Am MFd	90	3	36¼	36¼	— ¼
AMet Cl	.40	2	14¾	14¾	— ¼
AmMot	80a	17	45¾	45¾	— ¼
Am NG	1.40	40	40¼	40¼	— ¼
AmOptic	2b	1	63¾	63¾	— ¼
Amrep	.40	18	24¾	24¾	— ¼
AmSmelt	80	2	61¾	61¾	— ¼
AmT&T	3.60	3	43¾	43¾	— ¼
Am Tob	1.50	45	36¾	36¾	— ¼
Am Viscr	1.40	1	63¾	63¾	— ¼
AmZinc	50b	2	36¾	36¾	— ¼
AMP Inc	.40	2	36¾	36¾	— ¼
Ampex	.60	4	24¾	24¾	— ¼
Amphenol	.80	6	44¾	44¾	— ¼
Anacon	2.50e	2	44¾	44¾	— ¼
AnkenCh	.40	2	44¾	44¾	— ¼
Ansco	1	2	44¾	44¾	— ¼
Armour	1.40	2	44¾	44¾	— ¼
ArmCk	1.60a	44	44¾	44¾	— ¼
Ashl Oil	.20	2	44¾	44¾	— ¼
AssdDG	1.40	2	44¾	44¾	— ¼
Atchis	1.20a	44	44¾	44¾	— ¼
AtlC Line	2	2	44¾	44¾	— ¼
AtlRef	1.40	2	44¾	44¾	— ¼
Atlas Cp		2	44¾	44¾	— ¼
Aut Cont		2	44¾	44¾	— ¼
Avco Cp	.80	2	44¾	44¾	— ¼
Avnet	40b	2	44¾	44¾	— ¼
BakGlue	.40	2	44¾	44¾	— ¼
BalGE	1.12	2	44¾	44¾	— ¼
Bait & Oh		2	44¾	44¾	— ¼
Beaunit	1.20	2	44¾	44¾	— ¼
Beckman		2	44¾	44¾	— ¼
BeechAir	.60	2	44¾	44¾	— ¼
BellHow	.40	2	44¾	44¾	— ¼
Bendix	2.40	2	44¾	44¾	— ¼
Bestg		2	44¾	44¾	— ¼
Bestwall	.90	2	44¾	44¾	— ¼
BethSteel	1.50	2	44¾	44¾	— ¼
Bigelow S	1	2	44¾	44¾	— ¼
Boeing	2	2	44¾	44¾	— ¼
Borden	1.60a	2	44¾	44¾	— ¼
Borg War	1	2	44¾	44¾	— ¼
Brist Mf	.35g	2	44¾	44¾	— ¼
Brunswk	.60	2	44¾	44¾	— ¼
Buck Eng		2	44¾	44¾	— ¼
Budd Co	1.20e	2	44¾	44¾	— ¼
BuddCo	1.25	2	44¾	44¾	— ¼
Bulova	.60	2	44¾	44¾	— ¼
Burlgtn	1.30g	2	44¾	44¾	— ¼
Burroughs	1	2	44¾	44¾	— ¼
Callah Mng		2	44¾	44¾	— ¼
Camp Sp	1.20	2	44¾	44¾	— ¼
Can Dry		2	44¾	44¾	— ¼
Can Pac	1.50	2	44¾	44¾	— ¼
Carrier	1.60	2	44¾	44¾	— ¼
Carter Pd	1	2	44¾	44¾	— ¼
Case JI		2	44¾	44¾	— ¼
Cater Trac	1	2	44¾	44¾	— ¼
Celanese	1.60	2	44¾	44¾	— ¼
Celotex		2	44¾	44¾	— ¼
Cenco In	.50e	2	44¾	44¾	— ¼
Cen Rud	1.05	2	44¾	44¾	— ¼
CertTeed	.60	2	44¾	44¾	— ¼
Cerro	1.10	2	44¾	44¾	— ¼
Cer-teed	.60	2	44¾	44¾	— ¼
Champ	1	2	44¾	44¾	— ¼
ChampS	1.80	2	44¾	44¾	— ¼
Chmplin	1.20	2	44¾	44¾	— ¼
Chas Ut	4	2	44¾	44¾	— ¼
Chr MSP	P	2	44¾	44¾	— ¼
Chi Pne	1.50a	2	44¾	44¾	— ¼
CRI P	1.30e	2	44¾	44¾	— ¼
Chris Cft	Alt	2	44¾	44¾	— ¼
Chrysler	1	2	44¾	44¾	— ¼
CIT Fin	1.60	2	44¾	44¾	— ¼
Cities S	1.80	2	44¾	44¾	— ¼
Clev El	2	2	44¾	44¾	— ¼
Coca Col	2.40	2	44¾	44¾	— ¼
Colg Pal	1.20a	2	44¾	44¾	— ¼
Colo P Lt		2	44¾	44¾	— ¼
CBS	1.40b	109	44¾	44¾	— ¼
Colt Ind	1.16	2	44¾	44¾	— ¼
ColPict	60f	2	44¾	44¾	— ¼
Comb Cp	1.80	2	44¾	44¾	— ¼
Comb Eng	3	2	44¾	44¾	— ¼
Comw Ed	1.20b	2	44¾	44¾	— ¼
Con Edis	3	2	44¾	44¾	— ¼
ConEl Ind	1	2	44¾	44¾	— ¼
Cons Gas	2.30	2	44¾	44¾	— ¼
Cons Pw	1.40	2	44¾	44¾	— ¼
Contain	80	2	44¾	44¾	— ¼
Cont Can	1.80	2	44¾	44¾	— ¼
Cont Ins	2.20b	2	44¾	44¾	— ¼
Cont Mot	.40	2	44¾	44¾	— ¼
Cont Oil	1.80a	2	44¾	44¾	— ¼
Cooper R		2	44¾	44¾	— ¼
CornPd	1.40	2	44¾	44¾	— ¼
Crow	80t	2	44¾	44¾	— ¼
Cr Zell	1.80	2	44¾	44¾	— ¼
Cruc Stl	.80	2	44¾	44¾	— ¼
Cudahy Pk		2	44¾	44¾	— ¼
Curt Pub		2	44¾	44¾	— ¼
Curt Wr	1	2	44¾	44¾	— ¼
Dan Riv	.80	2	44¾	44¾	— ¼
Davco	1.20	2	44¾	44¾	— ¼
Deere	2.20a	2	44¾	44¾	— ¼
Den RGW	1	2	44¾	44¾	— ¼
Detr Edis	1.20	2	44¾	44¾	— ¼
Det Stl	1.50	2	44¾	44¾	— ¼
Disney	.40b	2	44¾	44¾	— ¼
Dome Mn	1.80	2	44¾	44¾	— ¼
Doug Air		2	44¾	44¾	— ¼
Dow Ch	.60b	2	44¾	44¾	— ¼
Dress	1.20	2	44¾	44¾	— ¼
duPont	1.50g	2	44¾	44¾	— ¼
Duq Lt	1.20	2	44¾	44¾	— ¼
Durham	.40b	2	44¾	44¾	— ¼
East Air		2	44¾	44¾	— ¼
East GF	.40	2	44¾	44¾	— ¼
Eaton	2.20a	2	44¾	44¾	— ¼
Eaton M	1.80	2	44¾	44¾	— ¼
ElBond	.20	2	44¾	44¾	— ¼
ElkMus	.50e	2	44¾	44¾	— ¼
Emer El	.80	2	44¾	44¾	— ¼
Emer R	10e	2	44¾	44¾	— ¼
Erie Lack		2	44¾	44¾	— ¼
Evans Pd	6	2	44¾	44¾	— ¼
Evershp	1.20	2	44¾	44¾	— ¼
Fair Cs	50e	2	44¾	44¾	— ¼
Fair Strat		2	44¾	44¾	— ¼
Fansteel	50	2	44¾	44¾	— ¼
Fedd Corp	1	2	44¾	44¾	— ¼
Ferro	1.60	2	44¾	44¾	— ¼
Fibrol	1.80	2	44¾	44¾	— ¼
Firestne	1b	2	44¾	44¾	— ¼
FstChrt	1.61t	2	44¾	44¾	— ¼
Flintk	1.80	2	44¾	44¾	— ¼
Fla Pw	1.04	2	44¾	44¾	— ¼
Fla PL	1.20	2	44¾	44¾	— ¼
FMC Fair	.80	2	44¾	44¾	— ¼
FMC Cp	.80	2	44¾	44¾	— ¼
Ford M	1.80	2	44¾	44¾	— ¼
Foremo	.40	2	44¾	44¾	— ¼
FosterWh	1	2	44¾	44¾	— ¼
Frue T	1.20a	2	44¾	44¾	— ¼
GamSk	1.20a	2	44¾	44¾	— ¼
Gen Cig	1.20	2	44¾	44¾	— ¼
G Dynam		2	44¾	44¾	— ¼
Gen Elec	2	2	44¾	44¾	— ¼
Gen Fds	1.80	2	44¾	44¾	— ¼
Gen Mills	1.20	2	44¾	44¾	— ¼
Gen Mot	2a	2	44¾	44¾	— ¼
GPrecn	1.20	2	44¾	44¾	— ¼
GPubSv	.01e	2	44¾	44¾	— ¼
GPubl	1.20b	2	44¾	44¾	— ¼
Gen Sig	1.20	2	44¾	44¾	— ¼
GtNkEq	.80	2	44¾	44¾	— ¼
GenTire	1.80	2	44¾	44¾	— ¼
Ga Pac	1b	2	44¾	44¾	— ¼
Getty Oil		2	44¾	44¾	— ¼
Gillette	1.10a	2	44¾	44¾	— ¼
GlenAld	50	2	44¾	44¾	— ¼
Goodrch	2.20	2	44¾	44¾	— ¼
Goodyear	1	2	44¾	44¾	— ¼
Grace	80b	2	44¾	44¾	— ¼
GrandU	60b	2	44¾	44¾	— ¼
Granite	1	2	44¾	44¾	— ¼
GtA&P	1.20a	2	44¾	44¾	— ¼
GtNoRy		2	44¾	44¾	— ¼
GWFin	1.20t	2	44¾	44¾	— ¼
GtWstSug	1.20b	2	44¾	44¾	— ¼
Grumn	1.50	2	44¾	44¾	— ¼
Gulf M&O	2	2	44¾	44¾	— ¼
GtMdl	1.60	2	44¾	44¾	— ¼
Gulf St	1.12	2	44¾	44¾	— ¼
Hallibur	2.40	2	44¾	44¾	— ¼
HamP	2.50	2	44¾	44¾	— ¼
Hanna	45e	2	44¾	44¾	— ¼
HercPdr	1.35g	2	44¾	44¾	— ¼
Hertz	1.20	2	44¾	44¾	— ¼
Hewlett	30	2	44¾	44¾	— ¼
Homest	1.60	2	44¾	44¾	— ¼
House F	.40	2	44¾	44¾	— ¼
HowaLP	2.10	2	44¾	44¾	— ¼
Howesd	20a	2	44¾	44¾	— ¼
Hupp Cp	.33t	2	44¾	44¾	— ¼
Ideal Cem	80	2	44¾	44¾	— ¼
Ill Cent	2	2	44¾	44¾	— ¼
Ing Rand	3a	2	44¾	44¾	— ¼
Inland S	1.60	2	44¾	44¾	— ¼
Interlak	1.60	2	44¾	44¾	— ¼
IntBusM	4	2	44¾	44¾	— ¼
Int Harv	1.40	2	44¾	44¾	— ¼
Int Miner	1.60	2	44¾	44¾	— ¼
Int Nick	1a	2	44¾	44¾	— ¼
Int Pack	1	2	44¾	44¾	— ¼
Int Paper	1.05b	2	44¾	44¾	— ¼
Int T&T	2	2	44¾	44¾	— ¼
ITE CirBrkr		2	44¾	44¾	— ¼
Johns Man	2	2	44¾	44¾	— ¼
Jon Logan	1	2	44¾	44¾	— ¼
Joneskl	1.50	2	44¾	44¾	— ¼
Joy Mfg	1	2	44¾	44¾	— ¼
Kaiser Al	.90	2	44¾	44¾	— ¼
KaysRo	40a	2	44¾	44¾	— ¼
KernCL	2.40	2	44¾	44¾	— ¼
KerrMcG	2	2	44¾	44¾	— ¼
Kimbc	1.80b	2	44¾	44¾	— ¼
Koppers	2	2	44¾	44¾	— ¼
Korvette		2	44¾	44¾	— ¼
Kroger	30g	2	44¾	44¾	— ¼
KressSH	40e	2	44¾	44¾	— ¼
Kroger	1.10	2	44¾	44¾	— ¼
Lear	40b	2	44¾	44¾	— ¼
Leh Port	1	2	44¾	44¾	— ¼
Leh V Ind	1	2	44¾	44¾	— ¼
Leh Val RR		2	44¾	44¾	— ¼
Lehmn	1.25g	2	44¾	44¾	— ¼
LOFGls	2.60	2	44¾	44¾	— ¼
LibMcN	1	2	44¾	44¾	— ¼
Libby M	3	2	44¾	44¾	— ¼
Lionel		2	44¾	44¾	— ¼
Liptonln	1.57t	2	44¾	44¾	— ¼
LockAir	1.20	2	44¾	44¾	— ¼
Loews Thea		2	44¾	44¾	— ¼
LoneScem	1	2	44¾	44¾	— ¼
LoneStar	1	2	44¾	44¾	— ¼
LongIL	1.60	2	44¾	44

Two Spotlights Stolen From Car

Two spotlights were stolen Sunday from a car parked near the White Star Cafe, 114 S. Nevada Ave.

Gary Lee O'Rourke told police the spotlights, valued at $18 were stolen sometime between 7:30 and 11 p.m.

Vital Statistics

BIRTHS

AIR FORCE ACADEMY HOSPITAL

KRAUSKA — Maj. and Mrs. Thomas J. Krauska, Air Force Academy, a girl, 7 pounds, born Friday, Feb. 22, 1963.

ULM — First Lt. and Mrs. James P. Ulm, Pueblo, Colo., a boy, 6 pounds 1 ounce, born Friday, Feb. 22, 1963.

HOGAN — Staff Sgt. and Mrs. William V. Hogan, 902 E. Columbia St., a boy, 8 pounds 2 ounces, born Friday, Feb. 22, 1963.

TALBOT — Staff Sgt. and Mrs. George Talbot, Air Force Academy, a boy, 9 pounds, born Friday, Feb. 22, 1963.

STOREY — Airman 1.C. and Mrs. Albert Storey, 601 Stevens Ave., a boy, 7 pounds 12 ounces, born Friday, Feb. 22, 1963.

BRISON — Staff Sgt. and Mrs. Morris Brison, Air Force Academy, a boy, 6 pounds 9 ounces, born Saturday, Feb. 23, 1963.

YEAGER — First Lt. and Mrs. Leo C. Yeager, 502 E. Jefferson St., a boy, 7 pounds 11 ounces, born Saturday, Feb. 23, 1963.

LOSHAW — Airman 1.C. and Mrs. James Loshaw, Air Force Academy, a boy, 7 pounds 5 ounces, born Sunday, Feb. 24, 1963.

FT. CARSON HOSPITAL

GRAHAM — Second Lt. and Mrs. Robert Graham, Fountain, Colo., a girl, 6 pounds 4½ ounces, born Thursday, Feb. 21, 1963.

ARENDT — Pfc. and Mrs. James J. Arendt, 720 N. Nevada Ave., a boy, 7 pounds 15 ounces, born Thursday, Feb. 21, 1963.

EGBERT — Sgt. and Mrs. Duane O. Egbert, 428½ E. San Miguel St., a boy, 6 pounds 4½ ounces, born Thursday, Feb. 21, 1963.

FORNEY — Sgt. 1.C. and Mrs. Rudolph Forney, 608 Gillette St., a girl, 6 pounds 8½ ounces, born Friday, Feb. 22, 1963.

ALO — Sgt. and Mrs. Img Alo, 2816 W. Pikes Peak Ave., a boy, 8 pounds 4¼ ounces, born Friday, Feb. 22, 1963.

WILCOX — HMC and Mrs. Lynn Wilcox, Florence, Colo., a girl, 7 pounds 12 ounces, born Friday, Feb. 22, 1963.

GORZYNSKI — Spec. 4 and Mrs. Walter R. Gorzynski, 2134 Willow St., a boy, 6 pounds 14 ounces, born Friday, Feb. 22, 1963.

HALE — Pvt. and Mrs. Franklin Hale, 3410 W. Colorado Ave., a boy, 6 pounds 13 ounces, born Saturday, Feb. 23, 1963.

KARLS — Pfc. and Mrs. Albert Karls, 1101 N. Weber St., a girl, 8 pounds 9 ounces, born Sunday, Feb. 24, 1963.

MEMORIAL HOSPITAL

MAEZ — Mr. and Mrs. Juan Maez, 1209 S. Nevada Ave., a girl, 8 pounds 5½ ounces, born Saturday, Feb. 23, 1963.

PENROSE HOSPITAL

VRATIL — Mr. and Mrs. Lester G. Vratil, Limon, Colo., a girl, 7 pounds 9¼ ounces, born Friday, Feb. 22, 1963.

ENICH — Mr. and Mrs. Robert Enich, 3718 Manchester St., a boy, 6 pounds 1½ ounce, born Saturday, Feb. 23, 1963.

COOPER — Mr. and Mrs. Frederick Cooper, 1419 W. Pikes Peak Ave., a girl, 6 pounds 11½ ounces, born Saturday, Feb. 23, 1963.

MERCER — Mr. and Mrs. James E. Mercer, 914 E. High St., a boy, 9 pounds 5½ ounces, born Saturday, Feb. 23, 1963.

KRUSE — Mr. and Mrs. Richard L. Kruse, 1604 Highland Way, a boy, 7 pounds 4½ ounces, born Sunday, Feb. 24, 1963.

MONDRAGON — Mr. and Mrs. David Mondragon, 610 Mono Pl., a girl, 6 pounds 11½ ounces, born Sunday, Feb. 24, 1963.

QUINONES — Mr. and Mrs. Jose M. Quinones, 322 E. Boulder St., a girl, 6 pounds 6 ounces, born Monday, Feb. 25, 1963.

ST. FRANCIS HOSPITAL

CLARKE — Mr. and Mrs. George H. Clarke, 3221 W. Colorado Ave., a girl, 4 pounds 11 ounces, born Sunday, Feb. 24, 1963.

VIATOR — Mr. and Mrs. Robert K. Viator, 1809 E. Caramillo St., a boy, 6 pounds 2 ounces, born Sunday, Feb. 24, 1963.

GOOD — Mr. and Mrs. John Good, 413 W. Bijou St., a girl, 7 pounds 13½ ounces, born Sunday, Feb. 24, 1963.

THATCHER — Mr. and Mrs. Dwain W. Thatcher, 2632 Weir Ave., a girl, 8 pounds 13 ounces, born Friday, Feb. 22, 1963.

BEVANS — Mr. and Mrs. Arnold Bevans, Denver, Colo., a girl, 9 pounds 7 ounces, born Monday, Feb. 25, 1963.

DEATHS AND FUNERALS

DIAMOND — Mr. Thomas Diamond, 3111 N. Tejon passed away Saturday evening at a local hospital. Rosary Swan Drawing Room 7:30 p.m. Tuesday. Services Swan Drawing Room 11 a.m. Wednesday, Father George Gregory officiating. Interment Evergreen. (Swan)

HAMILTON — Mr. Marvin F. Hamilton, Yoder, Colo. Arrangements later. (Swan)

ISLER — Rev. Fred A. Isler, Myron Stratton Home passed away Sunday evening at a local hospital. Arrangements later. (Swan)

NEVAREZ — Sgt. Ramon L. Nevarez, 2504 W. Vermijo passed away at his residence. Arrangements later. (Swan)

WILSON — Mr. Keith L. Wilson, 822 Skyway Blvd. Arrangements later. The family suggests that any remembrances be in the form of contributions to the Heart Fund. (Swan)

PADGETT —Mrs. Clara E. Padgett, 332 E. Uintah passed away Monday at a local hospital. Arrangements later. (Swan)

LONG — Services for Mrs. Grace A. Long, Tuesday 1 p.m. in the Law Drawing Room. Dr. LeRoy Arend, clergyman. Interment Evergreen. (Law)

CORNFORTH — Arrangements later for Mr. Richard Cornforth. (Law)

BRENNAN — Mr. Thomas E. Brennan, Royal Oak, Michigan passed away Saturday at a local hospital. Rosary services 7:00 p.m. Monday in the Law Drawing Room. Interment Springfield, Ill. (Law)

KERNAN — Miss Mary Elizabeth Kernan passed away Sunday at a local hospital. Arrangements later. (Law)

MURRAY — Rosary services for Mr. James J. Murray 7:30 p.m. Tuesday in the Nolan Drawing Room. Requiem High Mass 9:00 a.m. Wednesday in Corpus Christi Church, Rt. Rev. Msgr. Anthony G. Elst, celebrant. Interment Evergreen. (Nolan)

SMITH — William Smith, son of Mr. and Mrs. Richard B. Smith, 325 S. 11th passed away at a local hospital Sunday. Arrangements later. (Nolan)

QUINN — Services for Mrs. Lida E. Quinn, Thursday, 2:00 p.m. Friendship Baptist Church, Rev. T. J. Marigna officiating. Interment Evergreen. (Hunter)

SYMPATHY
is the hardest word to write
SAY IT WITH FLOWERS
Joe Loveless
FLORIST

Irregular Market Drifts Lower; Trade Moderate

NEW YORK (AP)—The stock market drifted irregularly lower early Monday afternoon in moderately active trading.

The Associated Press average of 60 stocks at noon was off .3 at 257.6 with industrials down .7, rails down .1, and utilities up .1.

Key stocks lost fractions to about a point. Scattered stocks bucked the downtrend with gains of fractions to a point.

After the long Washington's Birthday weekend, the pace of trading revived somewhat but there was little incentive for buying.

President Kennedy's warning of another recession if Congress does not cut taxes seemed to have little effect, as this idea has been expressed repeatedly. Reports that steel demand is continuing to increase did not stimulate steel stocks which were generally lower.

Motors, rails, utilities, and tobaccos were mixed. The trend was lower among electrical equipments, chemicals, building materials, and nonferrous metals. Aerospace issues, mail order-retails, and oils were higher on balance.

Making a partial recovery, U.S. Smelting rebounded 4 points from a drop of 6 points Thursday and 11¾ Wednesday.

U. S. Steel was off about a point. Other leading steelmakers lost fractions.

Chrysler, down nearly a point, was the soft spot among motors. Ford and General Motors were steady. American Motors and Studebaker were about unchanged.

The Action of the House Armed Services Committee in voting to give the Administration an extra $364 million for development of the supersonic RS-70 bomber appeared to bolster aerospace stocks generally as well as North American Aviation, the prime contractor for RS-70. North American was steady. Boeing, Douglas Aircraft, and General Dynamics leaned to the upside. United Aircraft was off nearly a point.

The Dow Jones Industrial Average at noon was off 3.85 at 677.79.

Prices on the American Stock Exchange were generally higher in moderate trading. Gulf & Western Gained more than a point. Among fractional gainers were General Plywood, Radiation Inc., Continental Vending, American International Aluminum, Butler's Shoe, Mead Johnson, and Shawinigan. Losers included Kratter, Massey - Ferguson, Technicolor, and Kawecki Chemical.

Corporate bonds were mixed. U.S. government bonds showed no trend.

East German Guard Who Fled Revisits Bleak Wall

Editor's Note: Michal Marer, 22 - year - old Communist East German guard at the Berlin Wall, stationed just southwest of Berlin in Drewitz, on Christmas day 1961 climbed over rows of barbed wire fences and fled into West Berlin. One year later, Marer went back to the scene of his escape. He looked across the Wall into East Germany. And he talked with some of his former comrades.

By MICHAL MARER
Former East German border guard
Written for
The Associated Press

BERLIN (AP) — Last time I stood at the concrete wall, women of the East German town of Babelsberg were queuing for an extra issue of salt herring.

It was close to New Year's Eve and everybody was happy to be able to prepare herring salad for New Year's Eve Celebrations.

The women had to stand for over an hour in bitterly cold weather. They all lived in the wall area.

"Sooner or later, these people will be evacuated," our officers had told us.

Now, over a year later, I'm on the other side of the wall. I am free, no longer a border guard of the East German Communists.

View from the West

Here, on the western side of the wall, they've set up a wooden podium from where you can look over the wall. I can see well into Stubenrauchstrasse. The wall is only six feet high here.

Stubenrauchstrasse looks deserted, more so than it looked when I was on guard duty there on the other side.

Two of my former comrades sit on a big piece of stone, daydreaming, just as I used to do after eight hours of wall duty when I could not stand on my own feet anymore.

A big sedan of the Tshaika type is parked on the street's right - hand curb.

Nearby stands a motor scooter, its front mud-guard dented. It belongs to a carpenter living in Stubenrauchstrasse. I remember that he smashed it into the heavy barrier across the street one night.

"It's high time the barrier was moved," the carpenter grumbled. Our officers called him "politically unreliable." My corporal consoled the man: "Things like that can happen — well, the barrier won't be here forever," he told the carpenter.

I leave the podium and walk along the wall. Then, I reach a stretch where the border is marked by several rows of barbed wire.

Guard He Knows

Two border guards carefully venture out of their hiding place behind a pile of wooden boards. They're violating regulations. I know, because their orders are to avoid being spotted from the West.

I know one of them. Reluctant and surprised, he's mumbling my name to the other guard. He looks at me with consternation. I return his stare. From his freckled face I can tell he's taken by surprise.

"Good day," I shout over.

The guards don't answer.

I recall that we had been told: should a "deserter" appear at the western side of the wall, his only intention would be to woo the border guards to the West.

The two guards are waiting for me to say something. My silence seems to throw them off balance.

They whisper. Then they disappear. They return moments later. Suddenly, the freckled one runs away. As he pants down the street, I can see him pull the receiver of a field telephone from his overcoat pocket. He plugs it in at a telegraph pole. Obviously, he is calling company headquarters for instruction.

I can hear him shout into the microphone.

"Marer," he said. Then "Yes, —yes,he returned.

Two minutes ago.—Yes comrade officer—very well, Sir."

The freckled guard seems eager and excited.

He comes back.

"Want to provoke us, don't you," he sneers. "Traitor," he says.

I return to Koenigsweg. The two guards follow my steps through field glasses, their Russian-made tommy guns slung over the shoulder.

Two-Way Conversation

Behind buildings on the left side of Koenigsweg is some more barbed wire. I spot two other border guards. One I know very well.

"Come closer," he shouts, "Do not be afraid. My comrade is okay." He says okay in English.

"How are you?" he asks me.

"I'm all right." I say. "No complaints. How about you?"

"Unchanged," he replies. "Not all find an opportunity to flee, you know," he says resignedly. "We had quite some trouble after you fled. The entire company was interrogated. Many were transferred."

"Watch out," his comrade hisses in a low voice. "Officers' patrol."

The two guards quickly resume their slow walk along the border. As we part, my friend mumbles, "Let's hope we'll meet again. Keep your fingers crossed."

I'm not running away. I'm waiting for the officers.

"Comrades," our political commissar once told us during the daily hour of Communist indoctrination we received. "Those who run away, who betray their 'father-land' are coward and traitors. They are afraid of communism."

I stroll down the barbed wire fences toward the officers.

Here, a year ago, a soldier of the East German Army was shot dead trying to escape.

The fences run parallel to railroad tracks. I can see the officers coming down the embankment. They're crossing the tracks.

I recognize one officer, Lt. Bucher. He says something to a guard. Bucher and three other officers carry pistols.

We are barely 20 feet apart. The zone of peace begins here. It runs for 10,00 kilometers from Berlin to the Pacific."

A West German car bearing Hamburg license plates stops in Koenigsweg. Its occupants step out.

"What's going on here?" the driver, an elderly man, asks me. He noticed the East German officers with pistols drawn.

Lt. Bucher whispers something to his fellow officers. They put their weapons back into the holsters. They withdraw.

My old friend has watched the scene from on top of the embankment. I'm pleased he's been able to see his officers' withdrawal.

Blacksmith's Anvil Reported Missing

Someone stole a large iron blacksmith's anvil from Grady Whigham of 1731 N. Nevada Ave., the sheriff's office reported this weekend.

Whigham told Deputy Sheriff Charles Dietsche that the anvil was at his place on Rock Creek Mesa and that it was taken sometime during the past week.

Try a GT Classified Ad—632-5611

Stocks Since 1949
Johnson Lowry & Co.
Mining Exchange Bldg.
633-3454

Today's Stock Quotations

DOW-JONES NOON AVERAGES

NEW YORK (AP) — Dow-Jones noon stock averages.

		Net Chg.
30 Indus	677.79	-1.85
20 Rails	152.57	-0.55
15 Utils	123.15	+0.19
65 Stocks	240.85	-1.03
BONDS		
40 Bonds	88.91	+0.03
10 Higher grade rails	93.75	-0.05
10 Second grade rails	88.63	
10 Public utilities	89.79	+0.18
10 Industrials	93.88	

STOCK AVERAGES
Compiled by The Associated Press

	30 Ind.	15 rails	60 Util.	Stocks
Net Change	-.1	-.1	+.1	-.5
Noon Mon.	260.8	131.1	142.7	257.6
Prev. Day	261.5	131.2	142.7	257.9
Week ago	264.5	132.1	143.9	259.9
Month Ago	261.8	127.6	143.0	254.9
Year Ago	265.0	124.6	141.1	255.0
1962-63 High	277.1	133.0	143.9	262.5
1962-63 Low	265.8	97.0	110.3	200.6
1961 High	284.1	124.6	141.1	269.0
1961 Low	219.5	112.3	111.8	215.4

NEW YORK (AP)—Following is a list of selected stock transactions on the New York Stock Exchange with noon prices.

	Sales (hds.)	High	Low	Last	Net Chg.
Abbott L 2.20	4	83¾	83¾	83¾	— ¼
ABC Ven .50b	14	13¾	13¼	13¾	— ⅛
ACF Ind 2.50	x3	86¾	86¼	86¼	— ½
Admiral	1	36¾	36¾	36¾	— ¼
Air Red 2.50	14	56¾	56¼	56¼	— ⅜
AJinGus .221	3	3¾	3¾	3¾	
AlcoProd .40	15	12¼	12	12	— ¼
Allied Cp	12	27¾	27¾	27¾	
Allied Lnd 2	2	30¾	30¾	30¾	
AlliedPw 1.50	2	51¾	51¼	51¼	— ⅜
AlliedCh 1.40	28	53¾	53¼	53¼	— ⅜
Allied Str 3	6	55¾	55¼	55¼	— ⅜
AllisCha 12g	28	117¾	115¾	117	— 1¾
AlumLtd .60	125	31¾	31¼	31¾	— ⅛
Alcoa 1.20	19	59¾	59¼	59¾	— ⅛
Amerad 2.40	22	119	117¾	117¾	— 1¼
AmAirlin	9	14¾	14¾	14¾	— ⅛
AmBdcst .50e	1	19¾	19¾	19¾	
Am. Brk 2.40	3	54¾	54¼	54¼	— ⅜
AmBrPar 1b	28	22¾	22¾	22¾	— ⅛
Am Can 3	3	59¾	59¾	59¾	— ¼
AmCyan 1.80	20	53¾	53¼	53¼	— ⅜
A Dr Pw 1.08	3	34¾	34¾	34¾	— ⅛
AmFP 64	1	109¾	109¾	109¾	— 1¼
Am. MFd 90	1	105¾	105¾	105¾	— ¾
AMet Cl .60	1	21¾	21¾	21¾	— ⅛
AmMot .80a	25	21¾	21¼	21¼	— ⅛
Am. NG 1.60	1	41¾	41¾	41¾	— ¼
AmOptic .2b	1	63¾	63¾	63¾	— ¼
AmSmelt 2.40	18	64	63	63	— 1¼
AmStd 1.80	1	121¾	121¾	121¾	— ¾
Am Tob 1.50	63	79¾	79¼	79¼	— ⅜
Am Visc 1.60	2	45¾	45¾	45¾	— ¼
AmZinc .50b	1	25¾	25¾	25¾	— ⅛
AMF Inc .40	1	15¾	15¾	15¾	— ⅛
Ampex Cp	10	15¾	15¾	15¾	— ⅛
AmpBorg .30	1	15¾	15¾	15¾	— ⅛
Anaconda 2.50e	1	45¾	45¾	45¾	— ¼
AnkenCh .40	1	15¾	15¾	15¾	— ⅛
ArmcoSt 3	1	54¾	54¾	54¾	— ¼
ArmCk 1.60a	1	39¾	39¾	39¾	— ¼
Armstrong 2.50	1	56¾	56¾	56¾	— ¼
Ashl Oil 1.20	1	29¾	29¾	29¾	— ⅛
AssdDG 1.40	1	29¾	29¾	29¾	— ⅛
Atchis 1.20d	44	29¾	29¼	29¼	— ⅜
AtlC Line 2	1	39¾	39¾	39¾	— ¼
AtlRef 2.40	1	53¾	53¾	53¾	— ¼
Atlas Cp	1	15¾	15¾	15¾	— ⅛
Aut Cont	1	24¾	24¾	24¾	— ⅛
Avco Cp .80	24	24¾	24¼	24¼	— ⅜
Avnet 40b	1	15¾	15¾	15¾	— ⅛
BaldLim .40	1	15¾	15¾	15¾	— ⅛
BalRGE 1.12	1	15¾	15¾	15¾	— ⅛
Ball & Ob	1	15¾	15¾	15¾	— ⅛
Beaunit 1.20	1	15¾	15¾	15¾	— ⅛
Beckman	1	15¾	15¾	15¾	— ⅛
BeechAir .60	1	15¾	15¾	15¾	— ⅛
BellHow .60	1	15¾	15¾	15¾	— ⅛
Bendix 2.40	1	15¾	15¾	15¾	— ⅛
Benguet .04g	1	15¾	15¾	15¾	— ⅛
Bestwall .35b	1	15¾	15¾	15¾	— ⅛
BethSteel	1	15¾	15¾	15¾	— ⅛
Bigelow .50	1	15¾	15¾	15¾	— ⅛
Boeing 2	1	15¾	15¾	15¾	— ⅛
Borden 1.60a	1	15¾	15¾	15¾	— ⅛
BorgWar 1	1	15¾	15¾	15¾	— ⅛
Brist M .35g	1	15¾	15¾	15¾	— ⅛
Brunswk .60	1	15¾	15¾	15¾	— ⅛
Burk Bk .60	1	15¾	15¾	15¾	— ⅛
Bucy EF .20e	1	15¾	15¾	15¾	— ⅛
BuddCo .12k	1	15¾	15¾	15¾	— ⅛
Bulova .60	1	15¾	15¾	15¾	— ⅛
Burlind .30g	1	15¾	15¾	15¾	— ⅛
Burroughs 1	1	15¾	15¾	15¾	— ⅛
Callah Mng	1	15¾	15¾	15¾	— ⅛
Camp Sp 2.20	4	15¾	15¾	15¾	— ⅛
Can Dry 1	1	15¾	15¾	15¾	— ⅛
Can Pac 3.50	24	15¾	15¾	15¾	— ⅛
Carrier 1.80	1	15¾	15¾	15¾	— ⅛
Carter Pd 1	1	15¾	15¾	15¾	— ⅛
Case JI	1	15¾	15¾	15¾	— ⅛
Cater Trac 1	16	15¾	15¾	15¾	— ⅛
Celanese 1.60	1	15¾	15¾	15¾	— ⅛
Celotex	1	15¾	15¾	15¾	— ⅛
Cenco In .50e	1	15¾	15¾	15¾	— ⅛
Cen Rud 1.05	1	15¾	15¾	15¾	— ⅛
CentSW .10	20	15¾	15¾	15¾	— ⅛
Cerro 1.10	1	15¾	15¾	15¾	— ⅛
Certeed .60	1	15¾	15¾	15¾	— ⅛
Cessna 1	1	15¾	15¾	15¾	— ⅛
ChampS 1.80	1	15¾	15¾	15¾	— ⅛
Chmplin 1.20	30	15¾	15¾	15¾	— ⅛
Chrs Cft 4	1	15¾	15¾	15¾	— ⅛
ChiPneu 1.20a	1	15¾	15¾	15¾	— ⅛
ChiRI P 1.30e	20	15¾	15¾	15¾	— ⅛
Chrysler .625	611	15¾	15¾	15¾	— ⅛
Cities Svc 2.60	1	15¾	15¾	15¾	— ⅛
Clevite 1.60	1	15¾	15¾	15¾	— ⅛
Coca Col 2.40	1	15¾	15¾	15¾	— ⅛
Colg P 1.20a	1	15¾	15¾	15¾	— ⅛
Collins R 1	11	15¾	15¾	15¾	— ⅛
Colo F Ir	1	15¾	15¾	15¾	— ⅛
CBS 1.40b	109	15¾	15¾	15¾	— ⅛
Col Gas 1.16	1	15¾	15¾	15¾	— ⅛
ColPict .60	1	15¾	15¾	15¾	— ⅛
Comb Eng 1.50	1	15¾	15¾	15¾	— ⅛
Comm Sol .80b	16	15¾	15¾	15¾	— ⅛
ComEd 1.80	1	15¾	15¾	15¾	— ⅛
Con Edis 3	1	15¾	15¾	15¾	— ⅛
ConEl Ind	1	15¾	15¾	15¾	— ⅛
Con Nat Gs 2.30	1	15¾	15¾	15¾	— ⅛
Cons Pw 1.40	19	15¾	15¾	15¾	— ⅛
Contain .80	25	15¾	15¾	15¾	— ⅛
Cont Can 1.80	1	15¾	15¾	15¾	— ⅛
Cont Ins 2.20b	1	15¾	15¾	15¾	— ⅛
Cont Mot .40	1	15¾	15¾	15¾	— ⅛
Cont Oil 1.80a	1	15¾	15¾	15¾	— ⅛
copper	1	15¾	15¾	15¾	— ⅛
CornPrd 1.40	1	15¾	15¾	15¾	— ⅛
Crow C .80b	19	15¾	15¾	15¾	— ⅛
Crn Zell 1.80	1	15¾	15¾	15¾	— ⅛
Curtiss 80	1	15¾	15¾	15¾	— ⅛
Cudahy Pk	1	15¾	15¾	15¾	— ⅛
Curt Pub	1	15¾	15¾	15¾	— ⅛
CurtWr 1	122	15¾	15¾	15¾	— ⅛
Dan Riv .80	1	15¾	15¾	15¾	— ⅛
Dayco 1.20	1	15¾	15¾	15¾	— ⅛
Decca 1.20	1	15¾	15¾	15¾	— ⅛
Deere 1.20a	19	15¾	15¾	15¾	— ⅛
Den RGW 1	1	15¾	15¾	15¾	— ⅛
Det Edis 1.20	18	15¾	15¾	15¾	— ⅛
Dev Sht 1.05d	1	15¾	15¾	15¾	— ⅛
Disney .40b	16	15¾	15¾	15¾	— ⅛
Dis Sea 1.80	1	15¾	15¾	15¾	— ⅛
Dome Mi .80	1	15¾	15¾	15¾	— ⅛
Doug Air 1	1	15¾	15¾	15¾	— ⅛
Dowch 1.60b	42	15¾	15¾	15¾	— ⅛
Dresr 1.50g	1	15¾	15¾	15¾	— ⅛
duPont 4.50g	11	15¾	15¾	15¾	— ⅛
Duq Lt 1.28	1	15¾	15¾	15¾	— ⅛
Dynam Am	1	15¾	15¾	15¾	— ⅛
East Gft	1	15¾	15¾	15¾	— ⅛
Eastman 1.60	1	15¾	15¾	15¾	— ⅛
East K 2.20a	1	15¾	15¾	15¾	— ⅛
Eaton M 1.80	1	15¾	15¾	15¾	— ⅛
Ekco Pd 1.20	1	15¾	15¾	15¾	— ⅛
El Mus .20e	26	15¾	15¾	15¾	— ⅛
Emer El .80	1	15¾	15¾	15¾	— ⅛
Emer R .10e	2	15¾	15¾	15¾	— ⅛
Erie Lack	2	15¾	15¾	15¾	— ⅛
Evans Pd	6	15¾	15¾	15¾	— ⅛
Evershp 1.20	90	15¾	15¾	15¾	— ⅛
Fair Cs .50e	9	15¾	15¾	15¾	— ⅛
Fair Strat	1	15¾	15¾	15¾	— ⅛
Fansteel .50	22	15¾	15¾	15¾	— ⅛
Fedd Corp 1	1	15¾	15¾	15¾	— ⅛
Ferro 1.60	1	15¾	15¾	15¾	— ⅛
Filtrol 1.80	1	15¾	15¾	15¾	— ⅛
Firestne 1b	1	15¾	15¾	15¾	— ⅛
FstChrt 1.631	1	15¾	15¾	15¾	— ⅛
Flintk 1.80	6	15¾	15¾	15¾	— ⅛
Fla Pw 1.04	1	15¾	15¾	15¾	— ⅛
Fla Pw Lt 1.20	1	15¾	15¾	15¾	— ⅛
Fla Fair .50	1	15¾	15¾	15¾	— ⅛
FMC Cp .80	44	15¾	15¾	15¾	— ⅛
Ford M 1.80	136	15¾	15¾	15¾	— ⅛
ForemDj .40	11	15¾	15¾	15¾	— ⅛
FosterWh 1	1	15¾	15¾	15¾	— ⅛
Frue T 1.20a	1	15¾	15¾	15¾	— ⅛
GamSki 1.20a	1	15¾	15¾	15¾	— ⅛
Gen Cig 1.20	1	15¾	15¾	15¾	— ⅛
Gen Dynam	16	15¾	15¾	15¾	— ⅛
Gen Elec 2	50	15¾	15¾	15¾	— ⅛
Gen Fds 1.80	1	15¾	15¾	15¾	— ⅛
G Mills 1.20	42	15¾	15¾	15¾	— ⅛
Gen Mot 3a	118	15¾	15¾	15¾	— ⅛
GPreco 1.20	x34	15¾	15¾	15¾	— ⅛
GPub Sv .21g	1	15¾	15¾	15¾	— ⅛
GPubU 1.20b	18	15¾	15¾	15¾	— ⅛
Gen Sut 1.20	1	15¾	15¾	15¾	— ⅛
GTelAEl .80	123	15¾	15¾	15¾	— ⅛
GenTire .40	18	15¾	15¾	15¾	— ⅛
Ga Pac 1b	1	15¾	15¾	15¾	— ⅛
Getty Oil 1	14	15¾	15¾	15¾	— ⅛
Gillette 1.10a	164	15¾	15¾	15¾	— ⅛
GlenAld .50	1	15¾	15¾	15¾	— ⅛
Goodrch 2.20	1	15¾	15¾	15¾	— ⅛
Goodyear 1	1	15¾	15¾	15¾	— ⅛
Grace .90b	1	15¾	15¾	15¾	— ⅛
GrandU .60b	20	15¾	15¾	15¾	— ⅛
Granit 1.40	1	15¾	15¾	15¾	— ⅛
GtAPac 1.20a	9	15¾	15¾	15¾	— ⅛
GtNoRy 1	1	15¾	15¾	15¾	— ⅛
GWFin 1.70t	1	15¾	15¾	15¾	— ⅛
GtWSug 1.05b	1	15¾	15¾	15¾	— ⅛
Grumn 1.50	1	15¾	15¾	15¾	— ⅛
Gulf M&O 2	1	15¾	15¾	15¾	— ⅛
GlfOil 1.60	1	15¾	15¾	15¾	— ⅛
Gulf St 1.12	1	15¾	15¾	15¾	— ⅛
Hallibur 1.40	1	15¾	15¾	15¾	— ⅛
HamP .20b	1	15¾	15¾	15¾	— ⅛
Harsco .50e	1	15¾	15¾	15¾	— ⅛
HercPdr 1.35d	1	15¾	15¾	15¾	— ⅛
Hertz 1.20	1	15¾	15¾	15¾	— ⅛
Heyden 1.30	1	15¾	15¾	15¾	— ⅛
Hewlett 1.60	1	15¾	15¾	15¾	— ⅛
House F 1.40	1	15¾	15¾	15¾	— ⅛
HoustLP 2.16	1	15¾	15¾	15¾	— ⅛
Howard 20g	1	15¾	15¾	15¾	— ⅛
Hupp Cp .32f	1	15¾	15¾	15¾	— ⅛
Ideal Cem .80	1	15¾	15¾	15¾	— ⅛
Ill Cent 2	1	15¾	15¾	15¾	— ⅛
Ing Rand 3a	4	15¾	15¾	15¾	— ⅛
Inland S 1.60	12	15¾	15¾	15¾	— ⅛
Interlak 1.60	1	15¾	15¾	15¾	— ⅛
IntBusM 1	400	15¾	15¾	15¾	—

Society and Club Activities

By GLAD MORATH

COUNT STAMP BOOKS—Mrs. J. A. Cagnoni, left, and Mrs. Selby Young, sort and count trading stamp books donated to the Woman's Board of St. Francis Hospital, toward purchase of a tissue processing machine for the hospital. Mrs. Cagnoni is chairman of the committee in charge of the stamp project.
(Gazete Telegraph Photo)

* * *

New Chapter Planned For PEO Unaffiliates

Unaffiliated members of PEO residing in Colorado Springs, who are interested in forming an afternoon chapter, are invited to meet in the home of Mrs. Billy Gustafson, 1409 Kingsley Ave., at 2 p.m. Wednesday. For further information call 636-2660.

A new run-resistant stocking is a flat knit, sheer, dull-finish hose of ordinary appearance.

Check Hatch's Low Prices On Sunbeam and G.E. Traffic Appliances

Toasters, mixers, steam irons, percolators, etc. . . . and charge your selection at Hatch's, 28 S. Tejon. Also open Wed. and Fri. evenings for your shopping convenience. adv.

Woman's Board Launches Trading Stamp Project

The Women's Board of St. Francis Hospital will have its much - needed tissue processing machine in the near future. The members started the project several months ago with an appeal for trading stamps.

This week they are happy to announce that 575 Gold Bond trading stamp books have been collected so far. The goal is 900 books. Mrs. J. A. Cagnoni, chairman of the project, expressed her gratitude for the books received to date.

"We still have a way to go," she said." The machine is needed here to diagnose skin tissue. Since the yuletide shopping is over, we appeal to those who are able to aid in our project. If everyone would share a few stamps we know we could complete this worthy project by April of this year."

The project seeks Gold Bond stamps, but other brand such as Mor Valu, Frontier, S and H Green and Top Value stamps are being accepted and traded for the Gold Bond. Stamps and certificates can be sent to St. Francis Hospital, 800 E. Pikes Peak ave or drop them in boxes marked for "Hospital" at any Safeway Stores in Colorado Springs; or to Mrs. J. A. Cagnoni, 1929 Pine Grove. Mark envelopes "Trading Stamp Project" to facilitate handling.

* * *

Three Varieties Offered In Girl Scout Cookie Sale

The Girl Scout Cookie Sale is now underway. Brownie, Intermediate and Senior Girl Scouts, their parents, troop committee members and other interested adults are all selling the three kinds of cookies that are available. The cookies are 50 cents a box. Varieties are a crunchy Scotch oats sandwich cookie with a butternut filling - a delicious chocolate mint and a delightful assortment of crisp Vanilla and Cinnamon wafers.

The Council portion of the profit from the sale will be used to expand the outdoor program for all girls. This includes Day Camping, Troop Camping and Established camping at Sky High Ranch. The troop bonus will be used for troop outdoor program such as cookouts, overnights, hikes and camping trips.

The Girl Scout organization believes it is desirable for Girl Scout Troops to have the experience of raising and spending money. The troop that sells the most cookies per capita in each of the four districts will be awarded a framed certificate from the Wagon Wheel Council. Competition will be high as each girl endeavors to help her troop become the winner.

Cheyenne Mt. Bridge Club Reports Victors

The Cheyenne Mountain Bridge Club played a five table Mitchell game on Thursday.

First place winners North-South were: Mrs. R.L. Smith and Mrs. J.R. Douglass; second, Mrs. F. J. Lagasse and Mrs. J. P. Pool.

First place winners, East-West were: Mrs. W. J. Lollick and Mrs. M. B. Servatius; second, Mrs. E. L. Kennedy and Mrs. L. B. McCarty.

Mrs. E. L. Kennedy was hostess to the group. Mary T. Ridlehuber, director.

Hi-Lo Club Meets at YW

Guests of the Hi - Lo Bridge Club, which met Thursday afternoon at the YWCA, were Mrs. Thelma Holmes and Mrs. Ellen Hills. Mrs. Hills won high score.

Meeting Calendar

TONIGHT

Xi Eta Chapter of Beta Sigma Phi will meet at the home of Ann Johnson. Jessie Clemens will present the program.

Xi Upsilon Chapter of Beta Sigma Phi will meet at 7 p.m. Monday, for a dinner at the home of Mrs. Helen Hathcoat, 2225 Bonfoy Ave.

The February meeting of the Pilot Club will be held at the Palmer House. Cocktails will be served at 7 p.m. followed by dinner at 7:30 o'clock.

Agnes Raney Circle, of the First Baptist Church will meet at 7:30 p.m. with Mrs. Joyce Schauer, 302 S. 8th St. Mrs. Karen Zajicek will assist.

Pikes Peak Grove 9, Supreme Forest Woodmen Circle, will hold inspection at 7:30 p.m. March 4, instead of tonight as erroneously announced.

Plans will be completed for the state convention to be held at the Antlers Hotel March 30 and 31.

Chapter BW, PEO 7:45 p.m. at the home of Mrs. Fritz Funk, 1721 N. Cascade Ave. The program will be the exemplification ritual.

Chapter C meets at 7:45 p.m. Monday at the home of Mrs. Eugene McCleary, 1624 Culebra Pl. Mrs. Rowan Thomas will sing a group of songs and Mrs. T. M. Fenton will play piano selections.

Mrs. Joe Fenton, 3205 Larkspur Dr. will entertain the Alpha Chapter of Beta Sigma Phi at 8 p.m.

There will be an evening of entertainment in celebration of the chapter's birthday.

TUESDAY

Minerva Society will meet at 9:30 a.m. at the home of Mrs A. L. Cooper, 834 Sapphire Dr.

Mrs. Audrey Francis, 2402 Hagerman St., will be hostess to the Midland Improvement Society at 1:30 p.m. Timely topics will be presented by Mrs. Anna May Garcia, and Mrs. Charlotte Mitchell, and the hostess will read the thought for the day.

Mero L. Tanner Tent, Daughters of Union Veterans of the Civil War, will meet at 1:30 p.m. at the home of Mrs. Ella Kimble, 12 N. Chestnut St.

Chapter DL will meet at 1:45 p.m. in the home of Mrs. W. A. McQueen, 2306 Kent Ln. Mrs Paul Bradley will talk on PEO Projects. Members are reminded that dues are payable at this time.

The last meeting of the Parents Discussion Group of Wasson High School will be held at 7:30 p.m. Tuesday at the Student Center. The subject will be "Family Life Education in High School." Leaders will be Miss Mary Lee Hicks, who teaches Home Living, and Mrs. Mary A. Hargrove, teacher of family living.

PTA meetings will be held as follows:

South Junior, 8 p.m. with a musical program by the school band and orchestra, and observation of founder's day.

Dr. William Liddle will address the Horace Mann PTA at 7:30 p.m., speaking on preparation for college, and Jack Cameron will talk on vocational training.

East Junior PTA will have a symposium of parents and teachers discussing various student problems at 7:30 p.m. preceded by a board of managers meeting at 7 o'clock.

North Junior PTA will have its annual physical education night at 7:45 p.m., when Miss Erma Long will present the school's junior folk dance club in a program. The board of managers will meet at 7 p.m.

Ralph George Circle, 7:30 p.m. with Mrs. Ann Witty, 115 N. Chestnut St. Mrs. Ralph Hiscutt will assist.

Catholic Daughters, Court St. Mary 513, will meet at 8 p.m. at the Woman's Club, 20 Mesa Rd. Mrs. Frank Buelte will be the guest speaker.

Golden Rod Camp 2329, Royal Neighbors of America, will meet at 7:45 p.m. in the IOOF Hall, 128 N. Nevada Ave.

VFA Auxiliary of Post 101 will meet at 8 p.m. at the IOOF Hall.

Chapter EM, PEO will meet in the home of Mrs. Arnold Taylor, 1330 Holmes Dr. at 7:30 p.m.

VISITORS ATTEND FASHION-LUNCHEON — Out of town guests were entertained at luncheon and the fashion show on Thursday in the Broadmoor's Penrose Room. At left is Mrs. R. J. Burnett who entertained her house guest, Miss Joan Fosty of Los Angeles, standing next to her. At right Mrs. Alan Hissem stands next to her guest Mrs. C. E. Bateman, who is visiting in Colorado Springs enroute from her former home in Sacramento, Calif., to Paris, France, where she will live for the next few years. (Photo By Bob McIntyre)

Hadassah to Hear Talk on Brotherhood

The Colorado Springs Chapter of Hadassah will hold its regular monthly meeting at 1 p.m. Tuesday at the home of Mrs. Arnold Simon, 1618 E. Platte Ave. Co - hostess will be Mrs. D. L. Smith.

An interesting program is planned recognizing "Brotherhood Week." Lt. Col. Douglas Hall, chaplain at Ft. Carson, will speak on "Experiences, in race relations." Lt. Col. Hall received a master's degree in writing at Northwestern University and has since published two books. He also holds a degree in Theology from Harvard.

The opening prayer will be given by Mrs. Sam Ganetsky.

Mrs. Arnold Simon, chairman of Medical Center will report on that project.

On March 3 Hadassah will celebrate its eighteenth anniversary at a dinner at B'Nai Israel Synagog. Featured at the dinner will be a program of music and drama. An original playlet written by Mrs. Herbert White will be presented by the members. Mrs. Florence Bryant will be the featured vocal artist.

Reservations may be made with Mrs. Victor Goodstein.

Ent Officers' Club Stages Open Pairs Tournament

The Ent Officers' Bridge Club played an Open Pairs Championship game at the Skyline Club Monday night.

Mrs. L.C. Willis and Mrs. J.V. Milowski were the first place winners, receiving two full master points and trophies for each.

Second place winners were Lt. and Mrs. J.R. Quinn; third, Mrs. G.W. Hunt and Mrs. E.B. Lewis; fourth, Mrs. R.A. Blake and J.E. Wendt; fifth, Maj. and Mrs. F.L. Shanberger; sixth Lt. Col. and Mrs. J.W. Hale.

Jim Maul Will Address ABWA

The Pikes Peak Chapter of The American Business Women's Association, in keeping with the trend will present a program on "Physical Fitness" Tuesday evening, at Bernardo's. The meeting will start at 7 p.m. Jim Maul, Director of Health and Physical Education at the YMCA will present the program. He will be aided by Mary Roberts, intructor for ladies' excerise classes, who will demonstrate some of the excerises.

Dennis Cheetsos, a student of the Jay Vee School of Music, will present several accordian numbers. Deninis is also a student at South Junior High School.

The American Business Women's Association assists students in their quest for higher education by awarding scholarships.

For reservations for this meeting phone Virginia Justis, 632-

Hardend brown sugar can be softened by rubbing it over the fine part of a vegetable grater. It will not harden again.

Prof. Pearl Will Speak At AAUW Branch Meeting

Richard M. Pearl, professor of Geology at Colorado College, will be guest speaker at the branch meeting of the American Association of University Women, Saturday. His subject will be "Recent Interpretations in the Development of the Earth."

Prof. Pearl is an internationally recognized authority on geology, minerology, and gemology. He is the author of 16 books and numerous articles on these subjects. His books range from the highly technical to those for amateur mineral collectors and prospectors. His book, "How to Know the Minerals and Rocks," is the most widely sold book in its field. This book, along with "Geology, Rocks and Minerals" and "1001 Questions about Earth Science" (this latest), are on the list of books on geology and minerology recommended by the State Department in its directory, "Little Libraries" representing the best U.S. technical literature in paperback form.

Last summer Prof. Pearl conducted a National Science Foundation seminar in "New Frontiers in Earth Science." Prior to this he had conducted National Science Foundation summer school courses for teachers. He has also taught extension courses for the University of Colorado, Denver University, Pueblo Junior College, and Phoenix College. He is a graduate of Colorado University and Harvard University, came to Colorado College in 1946, and was appointed full professor of Geology in 1962. He has also worked in private industry for the Dupont and Shell Oil companies.

The luncheon will be at 12:30 p.m. Saturday, at the Red Carpet Lounge, 999 N. Circle Dr. For reservations, call Mrs. R. Quimby, 632-8186 or Mrs. J. Wallace, 632-4943 by February 27.

* * *

PROF. RICHARD M. PEARL

Household Hints

United Press International

Don't wring permanently pleated skirts or dresses. They should be drip dried.

Use thick suds to clean the wringer rolls on your washing machine. Then rinse and wipe dry. Always release the tension when the rolls are not in use.

Give ranges or grapefruit a hot-bath before peeling. Pour boiling water over them and leave for five minutes. This will remove the white undercoat under the skin.

Don't put silver serving dishes near a stove.

Make your own olive oil. Put four large unstuffed olives in a cup of salad oil and keep the tightly covered jar in the refrigerator.

A garlic skin will come off easily if hot water is poured over the garlic bud.

To make ribbons look like new after washing, starch them with a diluted mixture of starch and wrap them around a clean drinking glass to dry.

Stainsky's Pre-Spring Sale of Furs

A complete selection of dependable Quality Furs Styled for the Future. Fur Hats, Boas, Shrugs, Stoles, Jackets and Coats in every popular kind of Fur . . . all at great Savings to you.

Natural Mink Hats
$15.00 & Up
A selection of Mink Boas at $50.00

Fully let out natural Mink Stoles fashion favorites for all season wear.

In Tourmaline* and Lutetia*
$299

In Aeolian* Autumn Haze* Ranch and Argenta*
$499

Natural let out Mink Shrugs
styled for Spring and evening wear. In Cerulean* Pastel and Homo Pastel
$399

Full length Hooded Mink Paw Coat
$599

Budget priced Fur Stoles, Jackets and Coats
$69.95 & up

Layaway or Budget terms no interest or carrying charges.

SPECIAL GROUP
Sweaters with Fur Shawl Collars $12.00

*TM EMBA mutation Mink Breeders Assn. Fur products labeled to show country of origin of imported furs.

Stainsky Fur Co.
110 E. Pikes Peak Ave.
Since 1874
633-1022

Remarkable food helps people over 40 enjoy vibrant living

AFTER 40 your body begins to feel the years and, chances are, you lack the pep and energy you had when you were younger.

• You can't roll back the calendar, but you can help build up your energy and endurance by fortifying your diet with the vital nutrients found in Kretschmer Wheat Germ.

• Nature has stored an abundance of nutritional wealth in wheat germ, which supplies 30 elements essential to health and energy. Wheat germ gives you more natural vitamins, minerals and protein than any other single food.

• Calorie for calorie, Kretschmer Wheat Germ actually offers you more all-around nutrition than meat, eggs, milk, bread, fruits, or vegetables.

• In addition to providing an abundance of natural nutrition, Kretschmer Wheat Germ boosts your energy and endurance by acting like a spark plug to help your body use other high-energy foods more fully.

• Kretschmer Wheat Germ is the "growth" part, or germinating heart, of the wheat made into tiny toasted flakes. It can be added to cereal or fruit, used in baking and breadings, served in many interesting ways.

• Why not help build up your pep and energy by adding Kretschmer Wheat Germ to your menu? It's economical, costing only about 3c a day. You'll find Kretschmer Wheat Germ, plain or with Sugar 'n Honey, in vacuum-sealed jars in the cereal section of your food store.

don't feel Old at quitting time

enjoy youthful fun playing the

HAMMOND ORGAN

See and Hear FREE!

"Billy Anderson" FREE!

Fabulous Organ Star at the Console for the Hammond A-100. — A Special feature of the Hammond Organ Society (Pikes Peak Chapter).

Tues. Feb. 26th
7:45 P.M.
Carpenters Hall
(Costilla & Cascade)
FREE!
EVERONE WELCOME!

come in and play the HAMMOND ORGAN yourself

Colorado Springs Music Co.
110 N. Tejon 635-1563

Society and Club Activities

By GLAD MORATH

COUNT STAMP BOOKS—Mrs. J. A. Cagnoni, left, and Mrs. Selby Young, sort and count trading stamp books donated to the Woman's Board of St. Francis Hospital, toward purchase of a tissue processing machine for the hospital. Mrs. Cagnoni is chairman of the committee in charge of the stamp project.
(Gazete Telegraph Photo)

* * *

New Chapter Planned For PEO Unaffiliates

Unaffiliated members of PEO residing in Colorado Springs, who are interested in forming an afternoon chapter, are invited to meet in the home of Mrs. Billy Gustafson, 1409 Kingsley Ave., at 2 p.m. Wednesday. For further information call 636-2660.

A new run-resistant stocking is a flat knit, sheer, dull-finish hose of ordinary appearance.

Check Hatch's Low Prices On Sunbeam and G.E. Traffic Appliances

Toasters, mixers, steam irons, percolators, etc. . . . and charge your selection at Hatch's, 28 S. Tejon. Also open Wed. and Fri. evenings for your shopping convenience. adv.

Woman's Board Launches Trading Stamp Project

The Women's Board of St. Francis Hospital will have its much - needed tissue processing machine in the near future. The members started the project several months ago with an appeal for trading stamps.

This week they are happy to announce that 575 Gold Bond trading stamp books have been collected so far. The goal is 900 books. Mrs. J. A. Cagnoni, chairman of the project, expressed her gratitude for the books received to date.

"We still have a way to go," she said." The machine is needed here to diagnose skin tissue. Since the yuletide shopping is over, we appeal to those who are able to aid in our project. If everyone would share a few stamps we know we could complete this worthy project by April of this year."

The project seeks Gold Bond stamps, but other brand such as Mor Valu, Frontier, S and H Green and Top Value stamps are being accepted and traded for the Gold Bond. Stamps and certificates can be sent to St. Francis Hospital, 800 E. Pikes Peak ave or drop them in boxes marked for "Hospital" at any Safeway Stores in Colorado Springs; or to Mrs. J. A. Cagnoni, 1929 Pine Grove. Mark envelopes "Trading Stamp Project" to facilitate handling.

* * *

Three Varieties Offered In Girl Scout Cookie Sale

The Girl Scout Cookie Sale is now underway. Brownie, Intermediate and Senior Girl Scouts, their parents, troop committee members and other interested adults are all selling the three kinds of cookies that are available. The cookies are 50 cents a box. Varieties are a crunchy Scotch oats sandwich cookie with a butternut filling - a delicious chocolate mint and a delightful assortment of crisp Vanilla and Cinnamon wafers.

The Council portion of the profit from the sale will be used to expand the outdoor program for all girls. This includes Day Camping, Troop Camping and Established camping at Sky High Ranch. The troop bonus will be used for troop outdoor program such as cookouts, overnights, hikes and camping trips.

The Girl Scout organization believes it is desirable for Girl Scout Troops to have the experience of raising and spending money. The troop that sells the most cookies per capita in each of the four districts will be awarded a framed certificate from the Wagon Wheel Council. Competition will be high as each girl endeavors to help her troop become the winner.

Cheyenne Mt. Bridge Club Reports Victors

The Cheyenne Mountain Bridge Club played a five table Mitchell game on Thursday.

First place winners North-South were: Mrs. R.L. Smith and Mrs. J.R. Douglass; second, Mrs. F. J. Lagasse and Mrs. J. P. Pool.

First place winners, East-West were: Mrs. W. J. Lollick and Mrs. M. B. Servatius; second, Mrs. E. L. Kennedy and Mrs. L. B. McCarty.

Mrs. E. L. Kennedy was hostess to the group. Mary T. Ridlehuber, director.

Hi-Lo Club Meets at YW

Guests of the Hi - Lo Bridge Club, which met Thursday afternoon at the YWCA, were Mrs. Thelma Holmes and Mrs. Ellen Hills. Mrs. Hills won high score.

Meeting Calendar

TONIGHT

Xi Eta Chapter of Beta Sigma Phi will meet at the home of Ann Johnson. Jessie Clemens will present the program.

Xi Upsilon Chapter of Beta Sigma Phi will meet at 7 p.m. Monday, for a dinner at the home of Mrs. Helen Hathcoat, 2225 Bonfoy Ave.

The February meeting of the Pilot Club will be held at the Palmer House. Cocktails will be served at 7 p.m. followed by dinner at 7:30 o'clock.

Agnes Raney Circle, of the First Baptist Church will meet at 7:30 p.m. with Mrs. Joyce Schauer, 302 S. 8th St. Mrs. Karen Zajicek will assist.

Pikes Peak Grove 9, Supreme Forest Woodmen Circle, will hold inspection at 7:30 p.m. March 4, instead of tonight as erroneously announced.

Plans will be completed for the state convention to be held at the Antlers Hotel March 30 and 31.

Chapter BW, PEO 7:45 p.m. at the home of Mrs. Fritz Funk, 1721 N. Cascade Ave. The program will be the exemplification ritual.

Chapter C meets at 7:45 p.m. Monday at the home of Mrs. Eugene McCleary, 1624 Culebra Pl. Mrs. Rowan Thomas will sing a group of songs and Mrs. T. M. Fenton will play piano selections.

Mrs. Joe Fenton, 3205 Larkspur Dr. will entertain the Alpha Chapter of Beta Sigma Phi at 8 p.m.

There will be an evening of entertainment in celebration of the chapter's birthday.

TUESDAY

Minerva Society will meet at 9:30 a.m. at the home of Mrs. A. L. Cooper, 834 Sapphire Dr.

Mrs. Audrey Francis, 2402 Hagerman St., will be hostess to the Midland Improvement Society at 1:30 p.m. Timely topics will be presented by Mrs. Anna May Garcia, and Mrs. Charlotte Mitchell, and the hostess will read the thought for the day.

Mero L. Tanner Tent, Daughters of Union Veterans of the Civil War, will meet at 1:30 p.m. at the home of Mrs. Ella Kimble, 12 N. Chestnut St.

Chapter DL will meet at 1:45 p.m. in the home of Mrs. W. A. McQueen, 2306 Kent Ln. Mrs Paul Bradley will talk on PEO Projects. Members are reminded that dues are payable at this time.

The last meeting of the Parents Discussion Group of Wasson High School will be held at 7:30 p.m. Tuesday at the Student Center. The subject will be "Family Life Education in High School." Leaders will be Miss Mary Lee Hicks, who teaches Home Living, and Mrs. Mary A. Hargrove, teacher of family living.

PTA meetings will be held as follows:

South Junior, 8 p.m. with a musical program by the school band and orchestra, and observation of founder's day.

Dr. William Liddle will address the Horace Mann PTA at 7:30 p.m., speaking on preparation for college, and Jack Cameron will talk on vocational training.

East Junior PTA will have a symposium of parents and teachers discussing various student problems at 7:30 p.m. preceded by a board of managers meeting at 7 o'clock.

North Junior PTA will have its annual physical education night at 7:45 p.m., when Miss Erma Long will present the school's junior folk dance club in a program. The board of managers will meet at 7 p.m.

Ralph George Circle, 7:30 p.m. with Mrs. Ann Witty, 115 N. Chestnut St. Mrs. Ralph Hiscutt will assist.

Catholic Daughters, Court St. Mary 513, will meet at 8 p.m. at the Woman's Club, 20 Mesa Rd. Mrs. Frank Bueltel will be the guest speaker.

Golden Rod Camp 2328, Royal Neighbors of America, will meet at 7:45 p.m. in the IOOF Hall, 128 N. Nevada Ave.

VFA Auxiliary of Post 10 will meet at 8 p.m. at the IOOF Hall.

Chapter EM, PEO will meet in the home of Mrs. Arnold Taylor, 1310 Holmes Dr. at 7:30 p.m.

VISITORS ATTEND FASHION-LUNCHEON — Out of town guests were entertained at luncheon and the fashion show on Thursday in the Broadmoor's Penrose Room. At left is Mrs. R. J. Burnett who entertained her house guest, Miss Joan Fosty of Los Angeles, standing next to her. At right Mrs. Alan Hissem stands next to her guest Mrs. C. E. Bateman, who is visiting in Colorado Springs enroute from her former home in Sacramento, Calif., to Paris, France, where she will live for the next few years. (Photo By Bob McIntyre)

Hadassah to Hear Talk on Brotherhood

The Colorado Springs Chapter of Hadassah will hold its regular monthly meeting at 1 p.m. Tuesday at the home of Mrs. Arnold Simon, 1618 E. Platte Ave. Co - hostess will be Mrs. D. L. Smith.

An interesting program is planned recognizing "Brotherhood Week." Lt. Col. Douglas Hall, chaplain at Ft. Carson, will speak on "Experiences, in race relations." Lt. Col. Hall received a master's degree in writing at Northwestern University and has since published two books. He also holds a degree in Theology from Harvard.

The opening prayer will be given by Mrs. Sam Ganetsky.

Mrs. Arnold Simon, chairman of Medical Center will report on that project.

On March 3 Hadassah will celebrate its eighteenth anniversary at a dinner at B'Nai Israel Synagog. Featured at the dinner will be a program of music and drama. An original playlet written by Mrs. Herbert White will be presented by the members. Mrs. Florence Bryant will be the featured vocal artist.

Reservations may be made with Mrs. Victor Goodstein.

Ent Officers' Club Stages Open Pairs Tournament

The Ent Officers' Bridge Club played an Open Pairs Championship game at the Skyline Club Monday night.

Mrs. L.C. Willis and Mrs. J.V. Milowski were the first place winners, receiving two full master points and trophies for each.

Second place winners were Lt. and Mrs. J.R. Quinn; third, Mrs. G.W. Hunt and Mrs. E.B. Lewis; fourth, Mrs. R.A. Blake and J.E. Wendt; fifth, Maj. and Mrs. F.L. Shanberger, sixth Lt. Col. and Mrs. J.W. Hale.

Prof. Pearl Will Speak At AAUW Branch Meeting

Richard M. Pearl, professor of Geology at Colorado College, will be guest speaker at the branch meeting of the American Association of University Women, Saturday. His subject will be "Recent Interpretations in the Development of the Earth."

Prof. Pearl is an internationally recognized authority on geology, minerology, and gemology. He is the author of 16 books and numerous articles on these subjects. His books range from the highly technical to those for amateur mineral collectors and prospectors. His book, "How to Know the Minerals and Rocks," is the most widely sold book in its field. This book, along with "Geology, Rocks and Minerals" and "1001 Questions about Earth Science" (his latest), are on the list of books on geology and minerology recommended by the State Department in its directory, "Little Libraries" representing the best U.S. technical literature in paperback form.

Last summer Prof. Pearl conducted a National Science Foundation seminar in "New Frontiers in Earth Science." Prior to this he had conducted National Science Foundation summer school courses for teachers. He has also taught extension courses for the University of Colorado, Denver University, Pueblo Junior College, and Phoenix College. He is a graduate of Colorado University and Harvard University, came to Colorado College in 1946, and was appointed full professor of Geology in 1962. He has also worked in private industry for the Dupont and Shell Oil companies.

The luncheon will be at 12:30 p.m. Saturday, at the Red Carpet Lounge, 999 N. Circle Dr. For reservations, call Mrs. R. Quimby, 632-8186 or Mrs. J. Wallace, 632-4943 by February 27.

* * *

Jim Maul Will Address ABWA

The Pikes Peak Chapter of The American Business Women's Association, in keeping with the trend will present a program on "Physical Fitness" Tuesday evening, at Bernardo's. The meeting will start at 7 p.m. Jim Maul, Director of Health and Physical Education at the YMCA will present the program. He will be aided by Mary Roberts, intructor for ladies' excerise classes, who will demonstrate some of the excerises.

Dennis Cheetsos, a student of the Jay Vee School of Music, will present several accordian numbers. Deninis is also a student at South Junior High School.

The American Business Women's Association assists students in their quest for higher education by awarding scholarships.

For reservations for this meeting phone Virginia Justis, 632-

Hardend brown sugar can be softened by rubbing it over the fine part of a vegetable grater. It will not harden again.

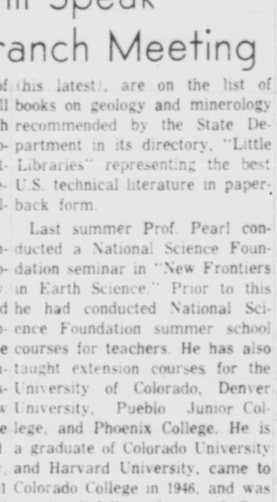

PROF. RICHARD M. PEARL

Household Hints

United Press International

Don't wring permanently pleated skirts or dresses. They should be drip dried.

Use thick suds to clean the wringer rolls on your washing machine. Then rinse and wipe dry. Always release the tension when the rolls are not in use.

Give ranges or grapefruit a hot bath before peeling. Pour boiling water over them and leave for five minutes. This will remove the white undercoat under the skin.

Don't put silver serving dishes near a stove.

Make your own olive oil. Put four large unstuffed olives in a cup of salad oil and keep the tightly covered jar in the refrigerator.

A garlic skin will come off easily if hot water is poured over the garlic bud.

To make ribbons look like new after washing, starch them with a diluted mixture of starch and wrap them around a clean drinking glass to dry.

Stainsky's Pre-Spring Sale of Furs

A complete selection of dependable Quality Furs Styled for the Future. Fur Hats, Boas, Shrugs, Stoles, Jackets and Coats in every popular kind of Fur . . . all at great Savings to you.

Natural Mink Hats
$15.00 & Up
A selection of Mink Boas at $50.00

Fully let out natural Mink Stoles fashion favorites for all season wear.

In Tourmaline* and Lutetia*
$299

In Aeolian* Autumn Haze* Ranch and Argenta*
$499

Natural let out Mink Shrugs
styled for Spring and evening wear.
In Cerulean* Pastel and Homo Pastel
$399

Full length Hooded Mink Paw Coat
$599

Budget priced Fur Stoles, Jackets and Coats
$69.95 & up

Layaway or Budget terms no interest or carrying charges.

SPECIAL GROUP
Sweaters with Fur Shawl Collars $12.00

*TM EMBA mutation Mink Breeders Assn. Fur products labeled to show country of origin of imported furs.

Stainsky Fur Co.
110 E. Pikes Peak Ave.
Since 1874
633-1022

Remarkable food helps people over 40 enjoy vibrant living

AFTER 40 your body begins to feel the years and, chances are, you lack the pep and energy you had when you were younger.

• You can't roll back the calendar, but you can help build up your energy and endurance by fortifying your diet with the vital nutrients found in Kretschmer Wheat Germ.

• Nature has stored an abundance of nutritional wealth in wheat germ, which supplies 30 elements essential to health and energy. Wheat germ gives you more natural vitamins, minerals and protein than any other single food.

• Galaxie for eaters, Kretschmer Wheat Germ actually offers you more all-around nutrition than meat, eggs, milk, bread, fruits, or vegetables.

• In addition to providing an abundance of natural nutrition, Kretschmer Wheat Germ boosts your energy and endurance by acting like a spark plug to help your body use other high-energy foods more fully.

• Kretschmer Wheat Germ is the "growth" part, or germinating heart, of the wheat made into tiny toasted flakes. It can be added to cereal or fruit, used in baking and breadings, served in many interesting ways.

• Why not help build up your pep and energy by adding Kretschmer Wheat Germ to your meals? It's economical, costing only about 3¢ a day. You'll find Kretschmer Wheat Germ, plain or with Sugar 'n Honey, in vacuum-sealed jars in the cereal section of your food store.

Kretschmer Wheat Germ Corporation • Carrollton 1, Michigan

don't feel Old at quitting time

enjoy youthful fun playing the

HAMMOND ORGAN

See and Hear FREE!

"Billy Anderson" FREE!

Fabulous Organ Star at the Console for the Hammond A-100. — A Special feature of the Hammond Organ Society (Pikes Peak Chapter).

Tues. Feb. 26th
7:45 P.M.
Carpenters Hall
(Costilla & Cascade)
FREE!
EVERONE WELCOME!

come in and play the HAMMOND ORGAN yourself

Colorado Springs Music Co.
110 N. Tejon 635-1563

WINS WINGS—Miss Ilena Rae Miller, of Cascade, has won her wings and is now a stewardess for Delta Air Lines. Based in Atlanta, she completed the four-weeks training course at Delta's Stewardess School at the Atlanta Airport and is now proudly wearing the chic beige uniform and cap of the nation's fifth largest domestic airline. Daughter of Mrs. Binnie Miller, Cascade, and Robert Miller, Broomfield, she attended the University of Colorado where she was active in extra curricular activities.

Mrs. Malin Hostess to Women's Fellowship

The Women's Fellowship of the First Church of the Brethren will hold its monthly meeting at 7:30 p.m. Thursday at the home of Mrs. Harold Malin, 1125 Sunset Rd.

Mrs. Peggy Johnson will present the program on "homebuilders."

easy to prepare . . .

American Beauty

MACARONI PRODUCTS

Dear Abby--

By ABIGAIL VAN BUREN

Memo to All Teenagers

DEAR ABBY: You hear a lot about teen-aged girls going wrong. Here's the other side of the story: I am a male, age 20, and I have a four-year-old son to support. I've never been married. I went with a nice 16-year-old girl and we thought we were in love. We got serious and before we knew it we had gone further than we had intended to. I would have married her but I was scared. And I didn't want to be tied down at the age of 16. Annie (not her real name) died nine months later in the delivery room. She left me and her parents with a ten-pound bundle. Her last wish was for me to take care of the baby. Annie was a wonderful girl. I have been running from the idea that I killed her ever since. I joined the Army to forget, but I can't. I haven't dated a girl since. I don't think I ever will. Annie's parents are raising the boy and I still haven't the courage to face them and ask them to forgive me. Abby, please keep preaching to teen - agers that playing with grown-up ideas is asking for trouble. —SINGLE FATHER

DEAR FATHER: For every girl who gets "in trouble," there is a boy. But seldom does one have the courage to step forward and take the blame. If your letter makes one boy or girl think twice —it's worth the space in this newspaper.

DEAR ABBY: Tell the woman who can't watch television during the day because her husband takes a tube out of the set before he goes to work in the mornings to take another tube out after he leaves. So when he comes home at night and replaces the tube he took out so "he" can watch television, it still won't work. —SANDY

DEAR SANDY: And what has she gained: Then neither of them will be able to watch it. You remind me of the man who drilled a hole in the bottom of the boat so the other guy would sink.

DEAR ABBY: Be fair and print this for "Bachelor Girl, Age 32." First of all, the assumption that widows and divorcees are "common retreads and warmed over has-beens," and that all 32-year-old bachelor girls are respectable, is the biggest bunch of baloney I've heard yet. My wife was a divorcee when we met. Because of her first experience in marriage she was far more understanding, tolerant and mature than any "single" girl I'd ever gone with. We have been happily married for 12 years and have three beautiful children. I wouldn't trade my wife's discarded fingernail clippings for all the "respectable," never - married, 32-year-old bachelor girls in the world.—MARRIED A DIVORCEE

What's on your mind? For a personal reply, send a self-addressed, stamped envelope to Abby, Box 3365, Beverly Hills, Calif.

Hate to write letters? Send one dollar to Abby, Box 3365, Beverly Hills, Calif., for Abby's new booklet, "How To Write Letters For All Occasions."

Club Will Honor Past Presidents

Past President of the Woman's Study Club will be honored guests of the club at 7:30 o'clock this evening in Greg Library. Also honored will be presidents of the Federated Women's Clubs of Colorado Springs.

The program on "Memories of Yesteryear" will be presented by Mrs. Anna Ross.

Hostesses will be Florence Johnson, Helen Steck and Katherine Bunner.

LIZ BERGMAN

* * *

Liz Bergman Will Instruct Baton Twirlers

The second eight weeks session of baton twirling classes offered by the YMCA will be open for registration Tuesday and Friday at 4 p.m., and Saturday at 1 p.m. at the YMCA youth center.

Liz Bergman, instructor for the class, will be there to answer questions and assign pupils to class time according to ability and experience. All former twirling students as well as beginners are urged to register this week. Bob Weirman, Youth Director, is enthusiastic about this new department and hopes to expand further along this line.

Miss Bergman is the daughter of Mr. and Mrs. Theren W. Bergman, 1239 Oswego St. and is a frequently featured twirler with the Palmer High School Terror Band. She is a member of National Baton Twirling Association, and has won awards for twirling in Colorado contests.

Hermione Temple to Meet

The regular stated meeting of Hermione Temple 1, will be held at 2 p.m. Wednesday in the IOOF Hall, 128 N. Nevada Ave.

All members are urged to attend and visiting Pythian Sisters are cordially invited. Most Excellent Chief, Evelyn Ebner will preside.

It's a good idea to keep one cutting board in your kitchen for use only with fruit and perhaps salad greens. This way you'll never serve a fruit dish tasting slightly of onion or some other food!

Afternoon Duplicate Lists Results

The Wednesday Afternoon Duplicate Club met at Carpenter's Hall for their monthly master point tournament.

Forty-six players competed in the twenty - four board Mitchell movement. Mrs. Harry Currie and Mrs. Dorothy Lee of Pueblo attended the game.

North - South winners were: first, Mrs. E. W. Heinz and Mrs. M. R. Patterson 61 per cent; second, Mrs. R. H. Alderson and Mrs. W. M. Godfrey 60 per cent; third, tie, Mrs. I. Bass and Mrs. J. L. Landers 56.3 per ment, Mrs. L. E. Brice and Mrs. J. W. Hale 56.3%.

East - West winners: first, Mrs. H. Currie and Mrs. D. Lee 59.8 per cent; second, Mrs. J. J. Richardson and Mrs. T. B. Ricker 58.4 per cent; third, Mrs. Peg Davis and Mrs. Ken Hall 55.9 per cent; fourth, Mrs. Mary Mahr and Mrs. B. J. Waidler 55.5.

All bridge players interested in duplicate are invited to play each Wednesday afternoon at Carpenters Hall. Games start at 1 p.m. For partners or information call Mary Jo Thieman 632-3231.

Saturday Supper

By CECILY BROWNSTONE

This apple-pie filling has extra-good flavor.

Beef Goulash — Noodles
Broccoli — Salad Bowl
Special Apple Pie — Beverage

Special Apple Pie

Rich pastry for a 2-crust pie (8½ inch pie plate)
4 cups thinly sliced pared McIntosh apples
½ cup sugar
½ cup white raisins (rinsed in hot water and drained)
½ teaspoon cinnamon

Line pie plate with pastry leaving an overhang. Add apples in alternate layers with the sugar, raisins and cinnamon. Adjust top crust; turn edges under; flute; make slits in top; brush with milk. Bake on lowest rack of hot (425 degrees) oven about 35 minutes or until apples are tender and the pastry browned. Serve hot.

Chapter CE, PEO Will Meet With Mrs. Konselman

Mrs. Albert Konselman, 1619 Wood Ave., will entertain Chapter CE, PEO, at 7:30 p.m. Tuesday, assisted by Mrs. A. P. Harley. Mrs. E. N. McIlrath will give a book review.

HINTS FROM Heloise

By HELOISE CRUSE

Dear Heloise:

The first time I washed my washable draw-drapes I was disappointed in the results. They lost their stiffness at the top and the pleats drooped. I had better luck the second time and here's how I did it:

After washing them I rolled them in a big bath towel and let them sit for about ten minutes. I removed them from the towel and rehung them. Now here is what does the trick . . .

Draw the drapes "closed." Pinch pleat together with your fingers and slip rust proof bobby pin over the "top" of each pleat.

Use rubber-tipped bobby pins to prevent any damage to the fabric and make sure there is no rust on the pins as this could mark the drapes.

While the drapes are still damp, spray them lightly and evenly with a spray starch starting at the top.

When you have sprayed the complete drape . . . spray across the top again! During the time the drapes are drying, run your hands down the edges of the drapes, holding them between your thumb and forefinger . . . exerting slight pressure. This prevents puckering.

When the drapes are completely dry remove the bobby pins, spread them out, and the pleats of your drapes are as good as new! —Sandy

Dear Heloise:

I use cream of tartar on a dampened washcloth to clean my porcelain surfaces.

Sometimes when I am out of the cream of tartar I use hydrogen peroxide. This removes rust from the surfaces and I find that it whitens the porcelain. —L. T. F.

I tried both the cream of tartar and the peroxide. It did not seem to do any damage. Do let us know if this whitens your household gadgets. —Heloise

Dear Heloise:

One of your readers sent in a way to crush cookies by stepping on them. May I submit "Georgia's method of making her stuffing"?

We like dry bread stuffing so I keep a paper bag in my bread drawer. I drop all of our leftover bread into this bag, which is kept "open" so the bread will dry out.

Put the dry bread in a brown paper bag, then in a plastic bag. Put on "flat" shoes, then lay both bags on the floor (with the bread in it) and put your left foot on the twisted opening to keep the crumbs inside. Then . . . stomp with the right foot!

Dump into a large bowl, run your hand through the bread crumbs, and take out any large pieces. Put them back into the bag with more bread until you have enough bread crumbs to make your stuffing. —Georgia Kasum

Heloise welcomes all mail, especially household hints which she can pass on to readers as space permits. However, because of the tremendous volume of mail she receives daily, Heloise is unable to answer all individual letters. She will answer readers' questions in her column whenever possible.

Speakeasy For Sausage

CHICAGO (UPI) — Sausage speakeasies and bootleggers sprang up during the reign of Roman emperor Constantine in the early days of the Christian church.

The American Meat Institute says Constantine had banned sausages at church request because they were used in pagan temple rituals. They also were hawked in the streets for the holidays of Luperculus, the goat god, and Floriana, the flower goddess.

A popular sausage then was made from fresh pork, white pine nuts, cumin seed, bay leaf, and black pepper.

The ban eventually was lifted because of popular protest.

Alpha Delta Kappas Lunch at Swiss Chalet

Alpha Delta Kappa sorority met for luncheon Saturday at the Swiss Chalet, with eleven members present. Hostesses were Louise Ames and Helen Jones.

As soon as eggs are hard-cooked, drain them and cover with cold water; this method helps to prevent a dark circle around the yolks.

Sticky Stuff Said to Hold World Together

CHICAGO (UPI) — Poets say love makes the world go 'round.

But an industrialist says sticky tape holds the world together.

Robert J. Leander, a man who makes his living in adhesives, says the burgeoning tape business has long since grown out of the confines of the home.

"A large part of the tape business today really is out of this world," he said in an interview. He cited use of exotic tapes on the satellite launching pads at Cape Canaveral as one example.

Withstanding short - term heat of up to five-thousand degrees, the tape rides along with missiles and jet aircraft.

Down to earth, the sticky tapes have found a myriad of applications up to and including patching and holding together a cracked auto windshield.

Leander, president of Mystick Adhesive Products Inc., described how development of tapes for the military leads to better tapes for use on the homefront.

During World War II, for example, the tape engineer came up with a cloth-backed water-roof tape to protect military hardware against the elements.

The tapes, postwar, were put to multiple uses in homes.

More recently, tape scientists have successfully utilized such test-tube products as mylar, teflon and plastics to produce space age tapes capable of withstanding both high and low temperature extremes.

In time, he predicted, these, too, will find a purpose on the homefront.

EUB Ladies Aid To Meet Tuesday

The regular meeting of the Ladies Aid of the First Evangelical United Brethren Church will be held at 2 p.m. Tuesday in the social room of the church.

Members of the refreshment committee will be Mrs. Mary Sharkey, Mrs. Eva Spencer, Mrs. Lucille Smith, and Mrs. Maude Kemp. Mrs. Shirley Graham will present the devotions and Mrs. Lucille Smith will preside.

We're Back — Same Place Same Business
Call Us For Floral Arrangements, Potted Plants, Perennials, Annuals
MRS. GAPPA
633-4823
Gappa's Robinson St. Greenhouse
2623 St. Anthony
(enter at 2626 Robinson)

Fashionettes

United Press International

For that feminine "little girl" look, sheers and semi-sheers will be popular in the spring.

One manufacturer's color lookout for girdles and bras: lemon white, peri-twinkle and heather.

A new French line, says Women's Wear Daily, is red silk bra with black and gold embroidery.

The latest in evening dresses is slinky crepes—long and short with the cold shoulder look. One shoulder's bared.

The bag in your future: envelope shaped. Smartest versions come in white calf with handles of black patent.

Soft stuff for summer: linen slippers. Colored daisies dot the sides.

Try a GT Classified Ad—632-4641

SPECIAL
New Valclene
14-Minute Cycle
Coin Operated Dry Cleaning
7:00 a.m.—8:00 p.m.
8 lbs. for 1.50
New DuPont solvent is odorless. Doesn't affect buttons, belts, or plastic ornaments.
633-3855
Couture's NEW DRIVE-IN
French Dry Cleaners and Laundry
219-221 N. Cascade

SAFEWAY

Serve a variety of delicious seafoods in your

Mariner's Platter

There's great eating in this combination seafood dinner! It's easy with Safeway's remarkable array of frozen seafoods . . . shrimp, scallops, fish fillets, and many others. Pick up packages of your family's favorites for a tempting Mariner's Platter.

GOLDEN TEN GOLD BOND STAMPS

Halibut or Salmon
TAKE YOUR CHOICE

Chicken or Medium Halibut for baking. Tail, fins and wasty collar portion removed. Half portions average 3 to 8 pounds. Whole Halibut 6 to 16 pounds. Buy several cuts or whole for your freezer now!

SILVER SALMON. Tail, fins and wasty collar portion removed. Half portions average 2 to 3 pounds. Whole salmon 4 to 6 pounds. Have on hand for Lenten season at this big savings.

Catfish — Captain's Choice brand. 1-lb. lb. 59c
Shrimp — Trophy brand. Ready to cook. 10-oz. pkg. 69c
Whiting — Whole, Pan ready. The best economical fish item. 5-lb. box 98c
Lobster — Booth's brand. Tails. South African Rock variety. 1½-lb. pkg. 2.99

Sirloin Steak Tip lb. 99c
USDA Choice Grade beef. Aged for tenderness. Boneless.

Cubed Steaks lb. 89c
USDA Choice Grade Beef.

Whole Sirloin Tip lb. 89c
USDA Choic Grade Beef. Boneless. 5 to 10 lbs.

Pot Pies — Manor House. Tuna, Beef, Turkey or Chicken — 6 8-oz. pkgs. $1

Cheese Slices — Dutch Mill American, Swiss or Pimento — 8-oz. pkg. 27c

Salad Oil — Numade brand — 38-oz. gls. 59c

Red Potatoes — US No. 1 Waldorf — 10-lb. bag 35c

Potato Chips — Lunch Box brand — 14-oz. pkg. 39c

Margarine — Coldbrook brand — 6 1-lb. pkgs. $1

SAFEWAY

We reserve the right to limit quantities. None sold to dealers.
Prices in this ad good in Colorado Springs & Security thru Wednesday, Feb. 27

WINS WINGS—Miss Ilena Rae Miller, of Cascade, has won her wings and is now a stewardess for Delta Air Lines. Based in Atlanta, she completed the four-weeks training course at Delta's Stewardess School at the Atlanta Airport and is now proudly wearing the chic beige uniform and cap of the nation's fifth largest domestic airline. Daughter of Mrs. Binnie Miller, Cascade, and Robert Miller, Broomfield, she attended the University of Colorado where she was active in extra curricular activities.

Mrs. Malin Hostess to Women's Fellowship

The Women's Fellowship of the First Church of the Brethren will hold its monthly meeting at 7:30 p.m. Thursday at the home of Mrs. Harold Malin, 1125 Sunset Rd.

Mrs. Peggy Johnson will present the program on "homebuilders."

Dear Abby--

By ABIGAIL VAN BUREN

Memo to All Teenagers

DEAR ABBY: You hear a lot about teen-aged girls going wrong. Here's the other side of the story: I am a male, age 20, and I have a four-year-old son to support. I've never been married. I went with a nice 16-year-old girl and we thought we were in love. We got serious and before we knew it we had gone further than we had intended to. I would have married her but I was scared. And I didn't want to be tied down at the age of 16. Annie (not her real name) died nine months later in the delivery room. She left me and her parents with a ten-pound bundle. Her last wish was for me to take care of the baby. Annie was a wonderful girl. I have been running from the idea that I killed her ever since. I joined the Army to forget, but I can't. I haven't dated a girl since. I don't think I ever will. Annie's parents are raising the boy and I still haven't the courage to face them and ask them to forgive me. Abby, please keep preaching to teen - agers that playing with grown-up ideas is asking for trouble. —SINGLE FATHER

DEAR FATHER: For every girl who gets "in trouble," there is a boy. But seldom does one have the courage to step forward and take the blame. If your letter makes one boy or girl think twice —it's worth the space in this newspaper.

DEAR ABBY: Tell the woman who can't watch television during the day because her husband takes a tube out of the set before he goes to work in the mornings to take another tube out after he leaves. So when he comes home at night and replaces the tube he took out so "he" can watch television, it still won't work. —SANDY

DEAR SANDY: And what has she gained: Then neither of them will be able to watch it. You remind me of the man who drilled a hole in the bottom of the boat so the other guy would sink.

DEAR ABBY: Be fair and print this for "Bachelor Girl, Age 32." First of all, the assumption that widows and divorcees are "common retreads and warmed over has-beens," and that all 32-year-old bachelor girls are respectable, is the biggest bunch of baloney I've heard yet. My wife was a divorcee when we met. Because of her first experience in marriage she was far more understanding, tolerant and mature than any "single" girl I'd ever gone with. We have been happily married for 12 years and have three beautiful children. I wouldn't trade my wife's discarded fingernail clippings for all the "respectable," never - married, 32-year-old bachelor girls in the world.—MARRIED A DIVORCEE

What's on your mind? For a personal reply, send a self-addressed, stamped envelope to Abby, Box 3365, Beverly Hills, Calif.

Hate to write letters? Send one dollar to Abby, Box 3365, Beverly Hills, Calif., for Abby's new booklet, "How To Write Letters For All Occasions."

Club Will Honor Past Presidents

Past President of the Woman's Study Club will be honored guests of the club at 7:30 o'clock this evening in Greg Library. Also honored will be presidents of the Federated Women's Clubs of Colorado Springs.

The program on "Memories of Yesteryear" will be presented by Mrs. Anna Ross.

Hostesses will be Florence Johnson, Helen Steck and Katherine Bunner.

LIZ BERGMAN

* * *

Liz Bergman Will Instruct Baton Twirlers

The second eight weeks session of baton twirling classes offered by the YMCA will be open for registration Tuesday and Friday at 4 p.m., and Saturday at 1 p.m. at the YMCA youth center.

Liz Bergman, instructor for the class, will be there to answer questions and assign pupils to class time according to ability and experience. All former twirling students as well as beginners are urged to register this week. Bob Weirman, Youth Director, is enthusiastic about this new department and hopes to expand further along this line.

Miss Bergman is the daughter of Mr. and Mrs. Theren W. Bergman, 1239 Oswego St. and is a frequently featured twirler with the Palmer High School Terror Band. She is a member of National Baton Twirling Association, and has won awards for twirling in Colorado contests.

Hermione Temple to Meet

The regular stated meeting of Hermione Temple 1, will be held at 2 p.m. Wednesday in the IOOF Hall, 128 N. Nevada Ave.

All members are urged to attend and visiting Pythian Sisters are cordially invited. Most Excellent Chief, Evelyn Ebner will preside.

It's a good idea to keep one cutting board in your kitchen for use only with fruit and perhaps salad greens. This way you'll never serve a fruit dish tasting slightly of onion or some other food!

Afternoon Duplicate Lists Results

The Wednesday Afternoon Duplicate Club met at Carpenter's Hall for their monthly master point tournament.

Forty-six players competed in the twenty - four board Mitchell movement. Mrs. Harry Currie and Mrs. Dorothy Lee of Pueblo attended the game.

North - South winners were: first, Mrs. E. W. Heinz and Mrs. M. R. Patterson 61 per cent; second, Mrs. R. H. Alderson and Mrs. W. M. Godfrey 60 per cent; third, tie, Mrs. I. Bass and Mrs. J. L. Landers 56.3 per ment, Mrs. L. E. Brice and Mrs. J. W. Hale 56.3%.

East - West winners: first, Mrs. H. Currie and Mrs. D. Lee 59.8 per cent; second, Mrs. J. J. Richardson and Mrs. T. B. Ricker 58.4 per cent; third, Mrs. Peg Davis and Mrs. Ken Hall 55.9 per cent; fourth, Mrs. Mary Mahr and Mrs. B. J. Waidler 55.5.

All bridge players interested in duplicate are invited to play each Wednesday afternoon at Carpenters Hall. Games start at 1 p.m. For partners or information call Mary Jo Thieman 632-3231.

Saturday Supper

By CECILY BROWNSTONE

This apple-pie filling has extra-good flavor.

Beef Goulash — Noodles
Broccoli — Salad Bowl
Special Apple Pie — Beverage

Special Apple Pie

Rich pastry for a 2-crust pie (8½ inch pie plate)
4 cups thinly sliced pared McIntosh apples
½ cup sugar
½ cup white raisins (rinsed in hot water and drained)
½ teaspoon cinnamon

Line pie plate with pastry leaving an overhang. Add apples in alternate layers with the sugar, raisins and cinnamon. Adjust top crust; turn edges under; flute; make slits in top; brush with milk. Bake on lowest rack of hot (425 degrees) oven about 35 minutes or until apples are tender and the pastry browned. Serve hot.

Chapter CE, PEO Will Meet With Mrs. Konselman

Mrs. Albert Konselman, 1619 Wood Ave., will entertain Chapter CE, PEO, at 7:30 p.m. Tuesday, assisted by Mrs. A. P. Harley. Mrs. E. N. McIlrath will give a book review.

HINTS FROM Heloise

By HELOISE CRUSE

Dear Heloise:

The first time I washed my washable draw-drapes I was disappointed in the results. They lost their stiffness at the top and the pleats drooped. I had better luck the second time and here's how I did it:

After washing them I rolled them in a big bath towel and let them sit for about ten minutes. I removed them from the towel and rehung them. Now here is what does the trick . . .

Draw the drapes "closed." Pinch pleat together with your fingers and slip rust proof bobby pin over the "top" of each pleat.

Use rubber-tipped bobby pins to prevent any damage to the fabric and make sure there is no rust on the pins as this could mark the drapes.

While the drapes are still damp, spray them lightly and evenly with a spray starch starting at the top.

When you have sprayed the complete drape . . . spray across the top again! During the time the drapes are drying, run your hands down the edges of the drapes, holding them between your thumb and forefinger . . . exerting slight pressure. This prevents puckering.

When the drapes are completely dry remove the bobby pins, spread them out, and the pleats of your drapes are as good as new! —Sandy

---

Dear Heloise:

I use cream of tartar on a dampened washcloth to clean my porcelain surfaces.

Sometimes when I am out of the cream of tartar I use hydrogen peroxide. This removes rust from the surfaces and I find that it whitens the porcelain. —L. T. F.

I tried both the cream of tartar and the peroxide. It did not seem to do any damage. Do let us know if this whitens your household gadgets. —Heloise

---

Dear Heloise:

One of your readers sent in a way to crush cookies by stepping on them. May I submit "Georgia's method of making her stuffing"?

We like dry bread stuffing so I keep a paper bag in my bread drawer. I drop all of our leftover bread into this bag, which is kept "open" so the bread will dry out.

Put the dry bread in a brown paper bag, then in a plastic bag. Put on "flat" shoes, then lay both bags on the floor (with the bread in it) and put your left foot on the twisted opening to keep the crumbs inside. Then . . . stomp with the right foot!

Dump into a large bowl, run your hand through the bread crumbs, and take out any large pieces. Put them back into the bag with more bread until you have enough bread crumbs to make your stuffing. —Georgia Kasum

---

Heloise welcomes all mail, especially household hints which she can pass on to readers as space permits. However, because of the tremendous volume of mail she receives daily, Heloise is unable to answer all individual letters. She will answer readers' questions in her column whenever possible.

Speakeasy For Sausage

CHICAGO (UPI) — Sausage speakeasies and bootleggers sprang up during the reign of Roman emperor Constantine in the early days of the Christian church.

The American Meat Institute says Constantine had banned sausages at church request because they were used in pagan temple rituals. They also were hawked in the streets for the holidays of Luperculus, the goat god, and Floriana, the flower goddess.

A popular sausage then was made from fresh pork, white pine nuts, cumin seed, bay leaf, and black pepper.

The ban eventually was lifted because of popular protest.

Alpha Delta Kappas Lunch at Swiss Chalet

Alpha Delta Kappa sorority met for luncheon Saturday at the Swiss Chalet, with eleven members present. Hostesses were Louise Ames and Helen Jones.

As soon as eggs are hard-cooked, drain them and cover with cold water; this method helps to prevent a dark circle around the yolks.

Sticky Stuff Said to Hold World Together

CHICAGO (UPI) — Poets say love makes the world go 'round.

But an industrialist says sticky tape holds the world together.

Robert J. Leander, a man who makes his living in adhesives, says the burgeoning tape business has long since grown out of the confines of the home.

"A large part of the tape business today really is out of this world," he said in an interview. He cited use of exotic tapes on the satellite launching pads at Cape Canaveral as one example.

Withstanding short - term heat of up to five-thousand degrees, the tape rides along with missiles and jet aircraft.

Down to earth, the sticky tapes have found a myriad of applications up to and including patching and holding together a cracked auto windshield.

Leander, president of Mystick Adhesive Products Inc., described how development of tapes for the military leads to better tapes for use on the homefront.

During World War II, for example, the tape engineer came up with a cloth-backed water-roof tape to protect military hardware against the elements.

The tapes, postwar, were put to multiple uses in homes.

More recently, tape scientists have successfully utilized such test-tube products as mylar, teflon and plastics to produce space age tapes capable of withstanding both high and low temperature extremes.

In time, he predicted, these, too, will find a purpose on the homefront.

EUB Ladies Aid To Meet Tuesday

The regular meeting of the Ladies Aid of the First Evangelical United Brethren Church will be held at 2 p.m. Tuesday in the social room of the church.

Members of the refreshment committee will be Mrs. Mary Sharkey, Mrs. Eva Spencer, Mrs. Lucille Smith, and Mrs. Maude Kemp. Mrs. Shirley Graham will present the devotions and Mrs. Lucille Smith will preside.

Fashionettes

United Press International

For that feminine "little girl" look, sheers and semi-sheers will be popular in the spring.

One manufacturer's color lookout for girdles and bras: lemon white, peri-twinkle and heather.

A new French line, says Women's Wear Daily, is red silk bra with black and gold embroidery.

The latest in evening dresses is slinky crepes—long and short with the cold shoulder look. One shoulder's bared.

The bag in your future: envelope shaped. Smartest versions come in white calf with handles of black patent.

Soft stuff for summer: linen slippers. Colored daisies dot the sides.

Try a GT Classified Ad—632-4641

SPECIAL
New Valclene
14-Minute Cycle
Coin Operated Dry Cleaning
7:00 a.m.—8:00 p.m.
8 lbs. for 1.50
New DuPont solvent is odorless. Doesn't affect buttons, belts, or plastic ornaments.
633-3855
Couture's NEW DRIVE-IN
French Dry Cleaners and Laundry
219-221 N. Cascade

We're Back — Same Place Same Business
Call Us For Floral Arrangements, Potted Plants, Perennials, Annuals
MRS. GAPPA
633-4823
Gappa's Robinson St. Greenhouse
2623 St. Anthony
(enter at 2626 Robinson)

easy to prepare . . .
American Beauty
MACARONI PRODUCTS

SAFEWAY

Serve a variety of delicious seafoods in your

Mariner's Platter

There's great eating in this combination seafood dinner! It's easy with Safeway's remarkable array of frozen seafoods . . . shrimp, scallops, fish fillets, and many others. Pick up packages of your family's favorites for a tempting Mariner's Platter.

Halibut or Salmon
TAKE YOUR CHOICE

Chicken or Medium Halibut for baking. Tail, fins and wasty collar portion removed. Half portions average 3 to 8 pounds. Whole Halibut 6 to 16 pounds. Buy several cuts or whole for your freezer now!

SILVER SALMON. Tail, fins and wasty collar portion removed. Half portions average 2 to 3 pounds. Whole salmon 4 to 6 pounds. Have on hand for Lenten season at this big savings.

Catfish — Captain's Choice brand. 1-lb. lb. 59c
Shrimp — Trophy brand. Ready to cook. 10-oz. pkg. 69c
Whiting — Whole, Pan ready. The best economical fish item. 5-lb. box 98c
Lobster — Booth's brand. Rock variety. Tails. South African 1½-lb. pkg. 2.99

Sirloin Steak Tip lb. 99c
USDA Choice Grade beef. Aged for tenderness. Boneless.

Cubed Steaks lb. 89c
USDA Choice Grade Beef.

Whole Sirloin Tip lb. 89c
USDA Choic Grade Beef. Boneless. 5 to 10 lbs.

GOLDEN TEN GOLD BOND STAMPS

Pot Pies — Manor House. Tuna, Beef, Turkey or Chicken — 6 8-oz. pkgs. $1
Cheese Slices — Dutch Mill American, Swiss or Pimento — 8-oz. pkg. 27c
Salad Oil — Numade brand — 38-oz. gls. 59c
Red Potatoes — US No. 1 Waldorf — 10-lb. bag 35c

Potato Chips — Lunch Box brand — 14-oz. pkg. 39c
Margarine — Coldbrook brand — 6 1-lb. pkgs. $1

SAFEWAY

We reserve the right to limit quantities. None sold to dealers.
Prices in this ad good in Colorado Springs & Security thru Wednesday, Feb. 27

PROGRAMMED INSTRUCTION AID TO STUDENTS

A new scientific discovery well on its way toward revising age-old ideas of how people can best be taught everything from spelling to psychology, from music to higher mathematics. To check on this new discovery, phone for information:

GROLIER SOCIETY, INC.
915 W. Colo. Ave.
633-2408

Woman Is Elected To Monaco Council

MONTE CARLO (AP)—For the first time a woman was elected Sunday to Monaco's National Council, this principality's 18-member Parliament. She is Roxane Notari, wife of a high school teacher.

Prince Rainier, whose wife is former American actress Grace Kelly, gave women the right to vote and to hold office in proclaiming a new constitution last December.

Women outnumber men 1,922 to 1,174 on Monaco's voting rolls.

WHEN FRIENDS MEET—There's nothing like a pet in the household. In the Frank Cacka, Jr., home the pet happens to be an 18 pound bobcat, named Checkers. Six-month-old Lisa Cacka and Checkers seem to be trying to get better acquainted, at close range. The Cackas, who live in San Bernardino, Calif., were given the bobcat by a state trapper. (AP Wirephoto)

Safer Football Player Bench Is Invented

DALLAS (UPI)—As a former star lineman on the Auburn University football team, G. W. Clapp of Dallas is vitally interested in making and keeping the game as safe as possible.

But while most others working on football safety are concerned Clapp, a technical artist with Ling-Temco-Vought, Inc., is working on something different.

In 1959, Clapp saw his college roommate, Ed Dyas, driven into a players bench by a hard sideline tackle.

Dyas was sidelined for the season. The hard wood of the bench crushed his cheekbone.

The injury set Clapp thinking about a design project for a class in Auburn's school of Architecture and the Arts.

He came up with a new style players bench, radical in design and construction.

The bench is made of aluminum, designed to slide away easily if hit by a player. Curves and pads eliminate dangerous sharp corners.

The finished bench weighs only 27 pounds, compared to 120 pounds for ordinary wooden benches. It seats the same number of players. Structurally, it is as strong or stronger than the wooden bench.

The bench frame is collapsible and the entire setup can be stored in 20 per cent of the space required for wooden benches.

The seat and backrest padding—all interchangable—is attached to the aluminum frame to allow greatest blood circulation among the players sitting on the bench.

The design won an aluminum company (Alcoa) design competition, and Clapp now has high hopes for successful marketing of the bench.

But Clapp says he is primarily interested in one thing:

That the bench succeed in preventing further injuries such as suffered by his college teammate.

No Tailoring Job Too Big or Too Small
STEVE NATALE--TAILOR
TUXEDO RENTALS
218 E. Pikes Peak ME 2-7215

TV AND ELECTRONIC SERVICE
TV trouble? Don't moan, just phone!

We'll be right on the job!
MASON'S
Radio & TV Service
632-6722
209 S. Cascade Ave.
RCA We Use RCA Tubes

THIS COUPON WORTH
$10 On Major Engine Tune-up
$5 On Minor Engine Tune-up
at Bob Foss Motor, Inc.
BRING IN THIS COUPON FOR SPECIAL OFFER
TUNE-UP SPECIAL
MAJOR ENGINE TUNE-UP
2 Barrel Carburetor $16.50
4 Barrel Carburetor $19.50
(LABOR—PLUS PARTS)
MINOR ENGINE TUNE-UP
$8.50 Labor
PLUS PARTS
Remember . . . Whether it be Sales or Service . . . You Never Take a Loss When You Trade With Bob Foss.
BOB FOSS MOTORS INC.
Pikes Peak at Wahsatch 633-5501

HALLE'S APPLIANCES TV - STEREO - COLOR
it's stereo weekend during Halle's
BETTER LIVING SALE

Get the new look in stere phono-radios by

GENERAL ELECTRIC

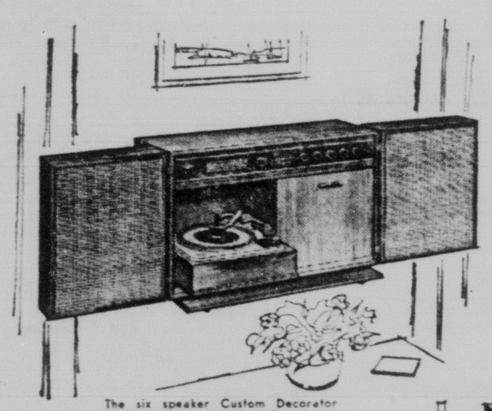
The six speaker Custom Decorator is the most popular unit of the new G.E. line. Custom features galore you must see and hear before you buy any Stereo.
$353.88

WALL OR SHELF CONSOLES AND HANDY PORTABLE MODELS...

Styled in the bold "new look" of today . . . handsome console stereos that hang on the wall or set on a low-boy . . . lightweight, handy portable stereos you can take anywhere! GE gives you contemporary designs . . . quality craftsmanship . . . superb sound systems . . . and there's a GE to please your budget! Visit Halle's now, and let them show you the full range of portable-console stereos.

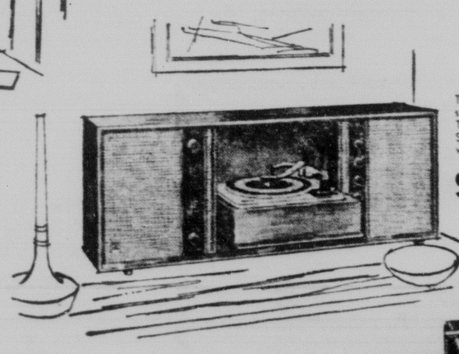
Two 8" speakers, Garrard Flip-down 4-speed record changer, AM/FM-Stereo Tuner, Dual Stereo Amplifier, Ceramic Stereo Cartridge with diamond stylus. All wood Cabinetry. Model RC 1651.
$248.88

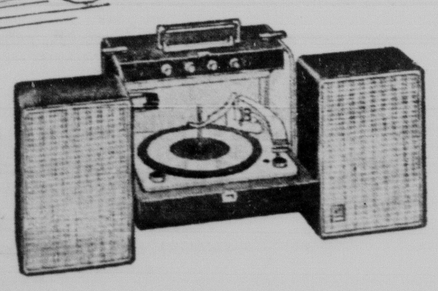
Two 8" speakers, two 3" speakers, Dual Channel Stereo. Amplifier, Flip-down Automatic 4-speed changer, C-100 Ceramic Stereo Cartridge with diamond stylus, Console controls, three-way speaker wings. Model RP 2060.
$129.88

MONAURAL TRIMLINE PHONO

Model 2003
Lightweight, durable portable phono in non-marring vinyl laminated steel case. Deluxe styling. Plays all speeds, weighs only 11 pounds.
$24.88

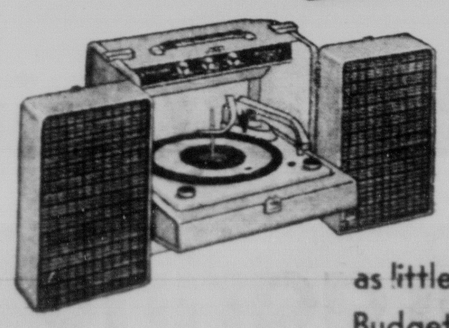
Vinyl Laminated Scuff Proof Steel Case, four 6½" speakers, 4-speed automatic changer, C-100 Ceramic Cartridge with diamond stylus, Dual Stereo Amplifier. Model RP 2050.
$114.88

as little as $5 Down
Budget Terms!

HALLE'S IS OPEN EVENINGS MONDAY, WEDNESDAY, FRIDAY UNTIL 9 P.M.
SATURDAYS UNTIL 5:30 P.M.

HALLE'S
119 NORTH NEVADA AVE • 636-3701

'Virus Tennis' Is Explained by UPI Humorist

By DICK WEST

WASHINGTON (UPI) — This year my family has managed to make the long winter days and nights seem longer by playing a little game that we call "virus tennis."

The fun began several weeks ago when my older daughter brought home a matched set of viruses that she had picked up in school.

"Catch, mother," she called, tossing one to my wife, who lobbed it on to me. I gave it a backhand spin that my younger daughter took on the first bounce and returned with a forehand drive to her sister.

Almost before we knew it, we were playing regularly.

At first, we were unable to keep more than one virus in the air at one time.

But as the winter progressed, we were batting around several different viruses simultaneously.

As our form improved, we switched from "singles" to "doubles". That is, rather than have just one player in bed with a virus, we had two.

The youngest member of the household, being only a year old, was too small to play, so we let him be the "virus boy." This is the equivalent of a "ball boy" in lawn tennis.

He would chase the viruses the rest of us had missed and bring them back to us.

I understand the game has enjoyed wide popularity, but in case it hasn't caught on yet in your area, here's the way it is played:

One player is called the "server." He tosses a virus into the air and propels it by means of a cough or sneeze toward the second player, who is called the "receiver."

To be a valid serve, the virus must land in the receiver's upper respiratory tract. When that happens on the first serve, it is called an "ace." If it misses, it is called a "fault," and the server must serve again.

Scoring systems vary, but in general the following rules are used: One point for a runny nose, two points for an earache, three points for a sore throat and four points for a temperature of 100 degrees or more.

Bonus points are given if the receiver is (1) bed-ridden for at least 24 hours, and-or (2) calls a doctor. Players who take flu shots before the season opens have a 50-point handicap.

My oldest daughter is the leading scorer in our house, but she has an advantage over the rest of us. She plays a lot at school.

Five states—Kansas, Minnesota, Nebraska, Pennsylvania and South Dakota — account for more than 36 per cent of all the school systems in the nation.

FLOOR MATS
Residential or Commercial
Largest selection of sizes, colors and materials.
COCOA & RUBBER
Boyko Institutional Supply Co.
115 E. Cimarron 632-6674

Popular? Us?

A few months ago, we were almost unheard of.

What's worse, we were almost untasted. (Except by a few admirers, whose devotion has kept us in business. For them, Antique Bourbon is a reminder of the great bourbons made before Prohibition.)

Well, someone's been spreading the word. And we're having to work overtime as a result.

It doesn't matter how popular we get, though; we can't make Antique Bourbon any faster.

The fact is that Antique Bourbon owes its special smoothness to the slow, gentle way we make it.

We're lavish, too. We put far more corn in our sour mash than is required of bourbons nowadays. (We find this adds character.)

A visit to the liquor store will show you what we're talking about.

Try to get there before the line starts to form.

ANTIQUE KENTUCKY STRAIGHT BOURBON WHISKEY • 86 PROOF • 4 YEARS OLD • FRANKFORT DISTILLING CO. LOUISVILLE, KENTUCKY

ON STAGE

PROGRAMMED INSTRUCTION AID TO STUDENTS

A new scientific discovery well on its way toward revising age-old ideas of how people can best be taught everything from spelling to psychology, from music to higher mathematics. To check on this new discovery, phone for information:

GROLIER SOCIETY, INC.
915 W. Colo. Ave.
633-2408

Woman Is Elected To Monaco Council

MONTE CARLO (AP)—For the first time a woman was elected Sunday to Monaco's National Council, this principality's 18-member Parliament. She is Roxane Notari, wife of a high school teacher.

Prince Rainier, whose wife is former American actress Grace Kelly, gave women the right to vote and to hold office in proclaiming a new constitution last December.

Women outnumber men 1,922 to 1,174 on Monaco's voting rolls.

WHEN FRIENDS MEET—There's nothing like a pet in the household. In the Frank Cacka, Jr., home the pet happens to be an 18 pound bobcat, named Checkers. Six-month-old Lisa Cacka and Checkers seem to be trying to get better acquainted, at close range. The Cackas, who live in San Bernardino, Calif., were given the bobcat by a state trapper. (AP Wirephoto)

Safer Football Player Bench Is Invented

DALLAS (UPI)—As a former star lineman on the Auburn University football team, G. W. Clapp of Dallas is vitally interested in making and keeping the game as safe as possible.

But while most others working on football safety are concerned Clapp, a technical artist with Ling-Temco-Vought, Inc., is working on something different.

In 1959, Clapp saw his college roommate, Ed Dyas, driven into a players bench by a hard sideline tackle.

Dyas was sidelined for the season. The hard wood of the bench crushed his cheekbone.

The injury set Clapp thinking about a design project for a class in Auburn's school of Architecture and the Arts.

He came up with a new style players bench, radical in design and construction.

The bench is made of aluminum, designed to slide away easily if hit by a player. Curves and pads eliminate dangerous sharp corners.

The finished bench weighs only 27 pounds, compared to 120 pounds for ordinary wooden benches. It seats the same number of players. Structurally, it is as strong or stronger than the wooden bench.

The bench frame is collapsible and the entire setup can be stored in 20 per cent of the space required for wooden benches.

The seat and backrest padding—all interchangable—is attached to the aluminum frame to allow greatest blood circulation among the players sitting on the bench.

The design won an aluminum company (Alcoa) design competition, and Clapp now has high hopes for successful marketing of the bench.

But Clapp says he is primarily interested in one thing:

That the bench succeed in preventing further injuries such as suffered by his college teammate.

No Tailoring Job Too Big or Too Small
STEVE NATALE--TAILOR
TUXEDO RENTALS
218 E. Pikes Peak ME 2-7215

TV AND ELECTRONIC SERVICE
TV trouble? Don't moan, just phone!

We'll be right on the job!
MASON'S
Radio & TV Service
632-6722
209 S. Cascade Ave.
RCA We Use RCA Tubes

THIS COUPON WORTH
$10 On Major Engine Tune-up
$5 On Minor Engine Tune-up
at Bob Foss Motor, Inc.
BRING IN THIS COUPON FOR SPECIAL OFFER
TUNE-UP SPECIAL
MAJOR ENGINE TUNE-UP
2 Barrel Carburetor $16.50
4 Barrel Carburetor $19.50
(LABOR—PLUS PARTS)
MINOR ENGINE TUNE-UP
Labor $8.50
PLUS PARTS
Remember . . . Whether it be Sales or Service . . . You Never Take a Loss When You Trade With Bob Foss.
BOB FOSS MOTORS INC.
Pikes Peak at Wahsatch 633-5501

HALLE'S APPLIANCES TV - STEREO - COLOR

it's stereo weekend during Halle's
BETTER LIVING SALE

Get the new look in stere phono-radios by
GENERAL ELECTRIC

WALL OR SHELF CONSOLES AND HANDY PORTABLE MODELS...

Styled in the bold "new look" of today . . . handsome console stereos that hang on the wall or set on a low-boy . . . lightweight, handy portable stereos you can take anywhere! GE gives you contemporary designs . . . quality craftsmanship . . . superb sound systems . . . and there's a GE to please your budget! Visit Halle's now, and let them show you the full range of portable-console stereos.

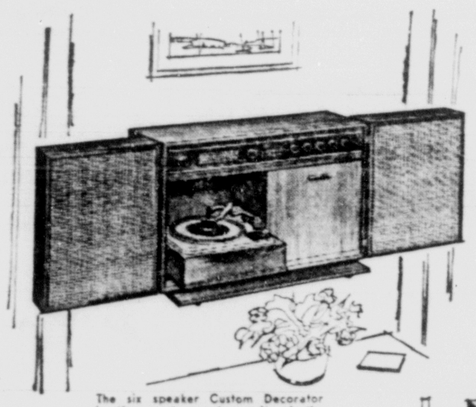
The six speaker Custom Decorator is the most popular unit of the new G.E. line. Custom features galore you must see and hear before you buy any Stereo.
$353.88

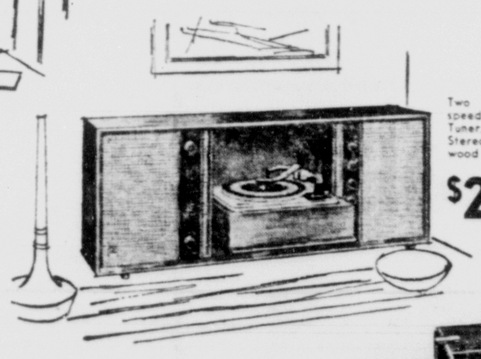
Two 8" speakers, Garrard Flip-down 4-speed record changer, AM/FM-Stereo Tuner, Dual Stereo Amplifier, Ceramic Stereo Cartridge with diamond stylus. All wood Cabinetry. Model RC 1651.
$248.88

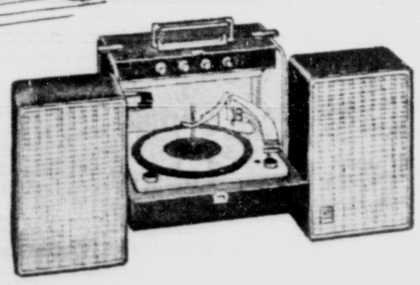
Two 8" speakers, two 3" speakers, Dual Channel Stereo. Amplifier, Flip-down Automatic 4-speed changer, C-100 Ceramic Stereo Cartridge with diamond stylus, Console controls, three-way speaker wings. Model RP 2060.
$129.88

Vinyl Laminated Scuff Proof Steel Case, four 6½" speakers, 4-speed automatic changer, C-100 Ceramic Cartridge with diamond stylus, Dual Stereo Amplifier. Model RP 2050.
$114.88

MONAURAL TRIMLINE PHONO

Model 2003
Lightweight, durable portable phono in non-marring vinyl laminated steel case. Deluxe styling. Plays all speeds, weighs only 11 pounds.
$24.88

as little as $5 Down
Budget Terms!

HALLE'S IS OPEN EVENINGS MONDAY, WEDNESDAY, FRIDAY UNTIL 9 P.M.
SATURDAYS UNTIL 5:30 P.M.

HALLE'S
119 NORTH NEVADA AVE • 636-3701

'Virus Tennis' Is Explained by UPI Humorist

By DICK WEST

WASHINGTON (UPI) — This year my family has managed to make the long winter days and nights seem longer by playing a little game that we call "virus tennis."

The fun began several weeks ago when my older daughter brought home a matched set of viruses that she had picked up in school.

"Catch, mother," she called, tossing one to my wife, who lobbed it on to me. I gave it a backhand spin that my younger daughter took on the first bounce and returned with a forehand drive to her sister.

Almost before we knew it, we were playing regularly.

At first, we were unable to keep more than one virus in the air at one time.

But as the winter progressed, we were batting around several different viruses simultaneously.

As our form improved, we switched from "singles" to "doubles". That is, rather than have just one player in bed with a virus, we had two.

The youngest member of the household, being only a year old, was too small to play, so we let him be the "virus boy." This is the equivalent of a "ball boy" in lawn tennis.

He would chase the viruses the rest of us had missed and bring them back to us.

I understand the game has enjoyed wide popularity, but in case it hasn't caught on yet in your area, here's the way it is played:

One player is called the "server." He tosses a virus into the air and propels it by means of a cough or sneeze toward the second player, who is called the "receiver."

To be a valid serve, the virus must land in the receiver's upper respiratory tract. When that happens on the first serve, it is called an "ace." If it misses, it is called a "fault," and the server must serve again.

Scoring systems vary, but in general the following rules are used: One point for a runny nose, two points for an earache, three points for a sore throat and four points for a temperature of 100 degrees or more.

Bonus points are given if the receiver is (1) bed-ridden for at least 24 hours, and-or (2) calls a doctor. Players who take flu shots before the season opens have a 50-point handicap.

My oldest daughter is the leading scorer in our house, but she has an advantage over the rest of us. She plays a lot at school.

Five states—Kansas, Minnesota, Nebraska, Pennsylvania and South Dakota — account for more than 36 per cent of all the school systems in the nation.

FLOOR MATS
Residential or Commercial
Largest selection of sizes, colors and materials.
COCOA & RUBBER
Boyko Institutional Supply Co.
115 E. Cucharras 632-6674

Popular?
Us?

A few months ago, we were almost unheard of.

What's worse, we were almost untasted. (Except by a few admirers, whose devotion has kept us in business. For them, Antique Bourbon is a reminder of the great bourbons made before Prohibition.)

Well, someone's been spreading the word. And we're having to work overtime as a result.

It doesn't matter how popular we get, though; we can't make Antique Bourbon any faster.

The fact is that Antique Bourbon owes its special smoothness to the slow, gentle way we make it.

We're lavish, too. We put far more corn in our sour mash than is required of bourbons nowadays. (We find this adds character.)

A visit to the liquor store will show you what we're talking about.

Try to get there before the line starts to form.

KENTUCKY STRAIGHT BOURBON WHISKEY • 86 PROOF • 4 YEARS OLD • FRANKFORT DISTILLING CO., LOUISVILLE, KENTUCKY

COLORADO SPRINGS
GAZETTE TELEGRAPH
MONDAY, FEBRUARY 25, 1963 PAGE 13

ART WORKSHOP—Elementary teachers in School District 11 are attending a series of workshops to improve their skills in teaching art. Workshop emphasis is on using the art materials and techniques they can later use in their own classrooms. Clockwise from lower left: Miss Gertrude Hamilton, Mrs. Joyce Stone, Miss Judy Holcombe, and Mrs. Marie Berg try their hand at water coloring.

* * *

Women Are More Alert To Cancer, Study Reveals

"A nagging wife may save your life." This advice has lately been sounded to men thruout the land by the American Cancer Society for an extra - special reason.

A study it made has disclosed that women are more alert to the menace of cancer than men. And in many instances wives have prodded procrastinating husbands until they had an essential physical examination. Thus the presence of cancer was revealed in time for them to have effective treatment.

"Since 1949 more men than women have been dying of cancer," Dr. Robert F. Dillon, director of public education of the El Paso County Unit of the American Cancer Society explained today, "and in recent years the death rate amoung women has been declining. More than 10,000 women are being saved from death by cancer each year who would have died of that disease a decade ago.

Saving those lives has been the result of better methods of detection and treatment, plus a growing year round educational effort by the American Cancer Society and its 1,000,000 volunteers. And American Women themselves have made a large contribution to this victory by their increasing response to self-protective measures against cancer.

"Breast cancer is a case in point. It is almost exclusively a woman's disease, the second most common type of cancer affecting women. The incidence of breast cancer increases raipdly after age 35, but it can strike at any time.

Some 50,000 women a year develop that form of cancer, and it claims about 20,000 lives annually. Yet physicians have been tragically aware that half of such victims were lost needlessly.

They say that the cure rate could be doubled merely by early detection."

Nearly always, Dr. Dillon continued, breast cancer starts as an easy - to - reach tumor, a growth that often can be cured if treated before it has begun to spread. So such cases should not be regarded as hopeless.

The problem confronting the medical fraternity a few years ago was to find some means of helping women to recognize a tell tale lump in either breast at the earliest possible moment.

That problem was solved when doctors developed the idea of breast self - examination, and thus gave women personal responsibility for early detection of breast cancer.

"Thru this easily learned technique," Dr. Dillon added, "a breast - lump even as small as a pea can be detected quickly. Usually the smaller a malginant lump when found, the greater the chance of cure.

But the presence of a breast-lump by no means indicates cancer. Most breast growths are benign. However, diagnosis is a doctor's province, and he alone can make sure whether a lump spells cancer or not.

"Any woman can readily learn the technique of breast self-examination. That method has been made especially easy to understand thru a film entitled 'Breast Self - Examination,' produced jointly by the American Cancer Society and the National Cancer Institute of the U.S. Public Health Service.

"In just fifteen minutes, it shows a woman how to act as a police force of one for her own protection. In the last four years more than 5,000,000 women have won the security and peace of mind that this film offers against breast cancer."

The American Cancer Society Unit here is arranging free local showing, the times and places of which will shortly be announced.

Three Accident Victims in Good Condition

Three persons are listed in fairly good condition today at St. Francis Hospital where they were taken Saturday with injuries received in a head - on collision of two cars on West Busch Street.

Bobby L. Stutzman, 24, 409 E. Jefferson St., crawled several hundred feet with a broken ankle and other injuries to get help for the others injured in the early morning crash. Stuzman's other injuries include bruises of the eye and leg and cuts of the lip and right leg.

Also injured were Donald E. Cubbage, 34, 2529 W. Busch St., driver of the other car involved, and his wife, Mrs. Claire Cubbage, 42.

Cubbage received a broken right wrist and a broken leg, cuts and brusies of the lips and chest injuries. His wife is being treated for a broken left arm, cuts and brusises of the left leg and injuries to the back and chest.

Both cars in the accident which happened at 12:15 a.m. were declared total losses, Patrolman Neal J. Stratton, investigating officer, said.

Stratton issued a ticket for driving on the wrong side of the road to Cubbage who was driving a 1960 model car. Stutzman was driving a 1956 model automobile.

The accident was reported by Harry Honeycutt, 1422 Langmeyer St., who told police he was asleep when he heard a banging at the rear door of his home.

Police quoted Honeycutt as saying that when he investigated, he found Stutzman, injured, lying on the ground. He said Stutzman had been kicking the door.

Stratton said Honeycutt told him that Stutzman said he had been in a "bad accident." The injured man said that other people were injured but said he could not remember where the accident happened.

Honeycutt phoned police who found the wrecked cars and the injured Cubbage couple near 2500 W. Busch St.

All three were rushed to the hospital. Cubbage was in a state of shock and could not tell police what happened. Stutzman said he didn't remember what happened stating "it was all like a dream," Stratton said.

Later police were able to piece together an accounting. They said Cubbage had apparently drifted over the center line. The lights from his car blinded Stutzman and Cubbage in turn was blinded by the lights from Stutzman's car. The accident ensued.

Purse Snatcher Misses Billfold

A purse snatcher got the purse he was after Sunday but that was about all.

Ruth Hood Cummings, 416 Adelaide Place, told police she noticed the man following her as she walked thru the underpass from Monument Valley Park to West St. Vrain Street.

She said she removed her billfold from the pocketbook intending to use the purse as a weapon if the man attempted to attack her. The next thing she knew, the man, a Negro, had snatched the purse out of her hands and raced off.

Teachers Attend Art Workshop Session Series

Elementary teachers in School District 11 are boldly splashing water paints on paper and discovering that no special talent is necesssary to enjoy art.

Later they will provide similar activities for their pupils and help them to see that art is not just for the talented few.

All the district's elementary teachers are attending a series of art workshops conducted by Robert Simpich, the district's supervisor of art education. The subject of the workshop sessions is color, and the emphasis is on trying things teachers can use in their own classrooms.

Even if it were possible to do so, there is no intention of trying to make artists of either teachers, or pupils, Simpich said. "The purpose of the workshops is to show teachers how they can help children enjoy art and use it as a means of self-expression."

He explained that unlike other classes, the art classes place much less emphasis on acquiring knowledge. "Each person should be an individual, and in art, teachers encourage children to express their individuality. In a class of 30 children there should be 30 kinds of work."

Simpich hastens to add, however, that knowledge a child gains in art has some very practical applications. He points, for example, to the need of every person to deal with color and color arrangement in his daily activities.

Another of the benefits of art work is the development of a sense of discrimination and judgment that is applicable to the solution of problems unrelated to art. It is the development of abilities useful in problem solving which make art experiences valuable for all children, according to Simpich.

The workshops for teachers are planned to help them plan the kind of art activities that will produce these benefits for children. The workshops are part of the district's continuing program of in-service training.

Marine Recruiter To Visit Springs This Week

Capt. Pat S. Galligan, Marine Corps officer selection officer, stationed in Denver, will be in Colorado Springs Tuesday thru Thursday to interview students relative to Marine officer programs. He will be at Rastall Center, Colorado College, from 9 a.m. to 3:30 p.m.

"Currently," stated Galligan, "the Marine Corps is understrength about 500 pilots. Therefore, we are particularly desirous in obtaining applicants for our flight training programs. There are programs for both prospective June graduates and underclassmen.

"The Marine Corps offers an outstanding in - college officer training program leading to a commission in either ground, aviation or law."

Unhurried Travelogue Shows British Scenes

By JOHN FETLER

The result of a "vagabond" camping trip thru England is seen in the current travelogue in the Theodore Fisher Horizons Unlimited series, which will be repeated tonight at the Fine Arts Center by George F. Anderson.

The travelogue is entertaining mainly because of Anderson's unhurried travel, via the screen, as one gets glimpes of the English and Scottish landscapes.

Anderson uses a few devices which help to tie the various scenes of the film together, such as the letter "L" which, it finally turns out — but we will not give away the secret.

In other words, Anderson seems to use thematic shots, which increases the familiarity for the audience in the travelogue. How-ever, the film can stand considerable edititing, particularly of rhododendrons.

Glimpses of the ugly side of industrial England are so few as to almost non - existent, but then, of course this is a travelogue. However, it is a pity that not more scenes of historical sites were included, although conceivably this might be done in some future "historical" travelogue.

As a lecturer, Anderson again is unhurried, there is no high pressure, and for this reason entertaining. Anderson has a number of these qualities, therefore, as a travelogue artist, which he could emphasize further in his characterization.

Perhaps the best shots are those of Scotland and its pictures-que lakes.

Symphony Pops Concert Proves Great Success

By JOHN FETLER

Walter Eisenberg has hit upon a new way of presenting the Symphony Orchestra to the community, by staging the Pops concert at the City Auditorium, at which some 2,300 persons — young and old - attended.

Also participating in the concent was the Colorado College chorale, with Donald Jenkins as the director and Ilse Reese and her dancers.

The music performed included a wide variety, and it seemed obvious that the audience seemed to be enjoying the music quite a bit.

This was helped along by Eisenberg's talents as a master of ceremonies. Although this kind of a thing is not, of course, done in the serious symphony concerts, here it seemed to be not only quite in place, but a positive ingredient in making the Pops concert a success.

We expected to find a more formal affair, with the orchestra perched on the barn - like stage of the auditorium. On the contrary, with cleverness, the orchestra was arranged in the middle, on one side, of the vast auditorium, so that the audience, in effect, came to sit quite informally and closely all around it. Not only did this help the accoustics, but created such a friendly atmosphere in the City Auditorium as we thought was impossible until we saw that it could be done.

This kind of a presentation should be kept in mind for future events — particularly for those musical events staged by the military.

Being a Pops concert, the orchestra seemed to be quite, flexible, enjoying the playing of the more popular numbers, such as from musical shows, etc.

From the attentiveness of the children — and adults — and from the number that attended this Sunday afternoon affair — as well as from the music, this Pops concert at the City auditorium must be pronounced an unqualified success in its field.

March Party Set For Democratic Party Workers

El Paso County Democratic Party workers, who had scarcely anything to cheer about after last November's election, will be invited to rejuvenate their esprit de corps at a party to be given in their honor next month.

Sponsoring agency will be the county Democratic Party organization. The social event will be given Saturday, March 16, from 8 p.m. until midnight in the General Palmer room of the Antlers Hotel.

John Bennett, Democratic county chairman, who made the announcement of the forthcoming event yesterday, emphasized that the party will not be a fund-raising effort.

Admission will be by invitation only. Guests will be some 850 persons who contributed work and money in behalf of Democratic candidates last fall.

The invitations, scheduled to be put in the mail next Saturday, described the affair as an "All-Play No-Work" party.

"This will be our way of saying 'thank you' to the hundreds of people who gave time and effort and financial support for tre Democratic Party last fall," Bennett said.

Co - chairmen for the event are Mrs. Robert Ormes, 22 East Del Norte, and Mrs. Gregory Rath, 51 Marland Road.

Two Injured As Car Hits Pole Sunday

Two men suffered minor injuries early Sunday morning when the car in which they were riding jumped the curb on the 100 block of East Mill Street and struck a utility pole.

Gordon L. Miller, 22, 2411 N. Cascade Ave., suffered a nose injury but declined treatment. He was driving a car in which John P. Potter, 20, 2311 E. San Miguel, was a passenger.

Potter was treated for cut forehead at Ent dispensary and released.

Miller, who was issued a ticket for careless driving, told police another car crowded him, forcing him to veer off the road and crash into the pole. Damage to the car was estimated at $750. The accident happened at 12:15 a.m.

Valuable Items Taken From Car at Security

A camera, two pairs of cowboy boots, two bridles, a saddle blanket and various other items worth a total of $319 were stolen from a car belonging to Norman Witt of 915 N. Custer St., the sheriff's office said Sunday.

Deputy Sheriffs Bob Walters and Bernard Barry reported the vehicle was parked outside the Branding Iron, Security, between 8 p.m. and 2 a.m. Sunday. Witt said the car was unlocked.

John Van Druten Author of Play To Be Presented

London-born John van Druten is the author of the comedy-drama, "I Remember Mama," which will be presented by the Palmer High School Junior Class Thursday and Friday at the high school auditorium.

Van Druten, who recently became an American citizen, is one of the theatre's top dramatists, having written, "The Voice of the Turtle," "The Distaff Side," "Old Acquaintance," and "There's Always Juliet."

But it is his "I Remember Mama," which American threatregoers have taken to their hearts for the play reflects the joys and heartaches of most American families.

The play ran for two years in New York, had a smash road tour and was converted into a movie version. It tells the story of a Norwegian - American immigrant family in San Francisco at the turn of the century.

Van Druten once studied to be a lawyer, at his father's wish. For several years he worked as a solicitor and later as a university lecturer in law and, at the same time, wrote poetry.

Sir John Squire, editor of the London Mercury, convinced van Druten that he should follow a literary career and since then, he has written at least one play almost every year, and an autobiography called, "The Way to the Present," written in 1928.

Tickets to "I Remember Mama," can be bought from members of the junior class of Palmer High School, or from the business office there.

Three Million Tourists Visit Colorado in '62

A University of Colorado Bureau of Business Research study just released indicates 3,131,000 tourists vacationed in Colorado in 1962.

Of this total, 2,348,000 were from out of state. The remaining 783,000 were Colorado residents.

They spent an estimated $246,504,000, of which out-of-state visitors spent $192,923,000 and Colorado tourists spent $53,581,000.

The bureau's report is one of its Tourist Travel Studies series, entitled "A Method of Estimating Tourists and Expenditures in Colorado." Written by L. J. Crampon, bureau director, the book is on sale for $1.25 and is available from the Bureau of Business Research, University of Colorado.

Crampon reports 1,713,000 persons stayed in hotels, motels, resorts, guest ranches or trailer courts. Another 1,033,000 stayed in private homes. Campgrounds attracted 197,000 persons, another 157,000 stayed in their own cottages or cabins and the remaining 31,000 persons stayed in tourist homes.

Tourists spent an estimated $39,457,000 in Denver County in 1962, $26,310,000 in El Paso County and $23,587,000 in Larimer County.

Crampon's figures are based on a new formula he devised to provide a census of the tourist industry in Colorado. The method uses sleeping capacity of tourist facilities and geographic check points.

PLANNING MEDICAL PROGRAM—Dr. Keith Sheldon, neurologist, and Dr. J. A. O'Donnell, orthopedist, plan their part in the Senior Seminar program on "How to Stem Problems of the Muscular and Nervous Systems" to be held Wednesday afternoon at the Little Theater of the City Auditorium.

FIRST 1000-HOUR T-39 JET PILOT—Capt. Kenny D. Cobb, Hq Air Defense Command, Ent AFB, Colo., receives T-39 Sabreliner 1000-hour certificate number one from Bob Hoover, customer relations manager for North American Aviations Los Angeles Division. Captain Cobb, ADC senior flight examiner in the North American-built twin jet T-39, became the first pilot to log 1000 hours in the Air Force's newest jet utility transport and trainer during a flight from Colorado Springs to Los Angeles last week. (Air Force Photo)

* * *

ADC Captain First to Log 1,000 Hours in Sabreliner

An Air Defense Command pilot assigned to ADC headquarters here last week became the first man to log 1,000 hours at the controls of the T-39 Sabreliner, Air Force trainer and utility transport built by North American Aviation.

Capt. Kenny D. Cobb, 29, ADC senior T-39 flight examiner, passed the 1,000 hour mark on a flight last week from Colorado Springs to Los Angeles where he met with North American Aviation representatives to discuss T-39 flying standardization.

When he touched down at Los Angeles International Airport he had a 20 minute start toward his second thousand hours.

On hand to meet him, and to present him with certificate number one in the T-39 One Thousand Hour Club, was Bob Hoover, customer relations manager for North American's Los Angeles Division.

Capt. Cobb's crew members on the milestone flight were Capt. Charles J. Kazilek, 37, 4614th Support Group, co - pilot; and Crew Chief T. Sgt. Thomas D. Hesslink, 27, 4614th Consolidated Aircraft Maintenance Sq. Both are assigned to Peterson Field here.

Capt. Cobb, who holds an Air Force senior pilot rating, has flown all but 600 of his some 4,000 flying hours in jet aircraft. An undeviating insistence on professionalism in the cockpit is reflected in his outstanding flying record and the high respect in which he is held by fellow pilots.

He frequently accompanies the ADC commander on flights in the T-39 and as senior flight examiner instructs ADC pilots in the flight characteristics of the twin - jet aircraft.

Relatively new on the Air Force scene, the T-39 first made its appearance on Air Force runways in 1961. Today it is flown by pilots thruout the Air Force and has rapidly gained a reputation as a fast, safe and dependable trainer - utility transport and command mission support aircraft.

In its military configuration the T-39 can carry four passengers or equivalent cargo, at 350 miles per hour and at altitudes up to 45,000 feet for a distance of some 1700 miles.

Fully pressurized, it is distinguished by twin jets mounted outboard in pods aft of the cabin section.

Captain Cobb, a native of Boaz, Ala., has been assigned to the Hq. ADC flight section at Peterson Field since transferring from T-39 instructor duty at Randolph AFB, Tex. in the summer of 1962.

He makes his home with his wife, Nancy Lou, and their three children, Stephen, Michael, and Dina at 610 Valley Rd.

Three Doctors On Senior Seminar Panel

Avoiding and solving the problems of muscular and nervous disorders in those of retirement age will be the topic of the Senior Seminar this Wednesday between 3:00 and 4:15 p.m., in the Little Theater of the City Auditorium.

This second in the series of five Senior Seminars is open to the public and free of charge. A. Earl Bryson, president of the Senior Coordinating Council, will moderate the panel.

Three physicians, representing the El Paso County Medical Society, have volunteered to speak. They are Dr. Keith Sheldon, neurologist, Dr. J. A. O'Donnell, orthopedist, and Dr. Robert Zimmerman, internist.

This session will be followed on succeeding Wednesdays by a series on Cancer, finances and recreation. The seminar is designed for those in or near retirement and for relatives and friends of the retired.

* * *

Children Set Fire to Tar

Children building a bonfire inside of a 36-inch drainage pipe at Monument and Prospect Streets Sunday set fire to some tar and the fire department was called at 2:07 p.m. Company 2 and Assistant Chief Herman Richter extinguished the fire. No damage was done.

Company 1, on a 1:36 p.m. alarm Sunday fought a shed fire at the residence of Marry Ann Flanigan, 818 S. Wahsatch Ave. The shed and contents were damaged, but the shed was saved. Cause of the fire was not determined. Don Hayse, 1030 E. Jackson St., is owner of the property.

Money Taken From Safe In Burglary

The sheriff's office reported Sunday that $478.38 was stolen from the Fountain Valley Bowl.

Harry Eberhart, and an employee at the bowling alley, told Deputy Sheriff Jack Ames that he locked the safe Saturday night and when he came to work Sunday morning found the safe lock on the floor and all the money gone except three rolls of pennies.

Entry was gained thru the back door of the building which had been forced.

Tool Box, Flashlight Taken From Car

A tool box and a flashlight were stolen from a car belonging to Kenneth Barr of 2709 Greenridge Dr. the sheriff's office reported Sunday.

Barr told Deputy Sheriffs Bob Walters and Bernard Barry that the vehicle was locked and parked on Fillmore Street across from the Star Club. There was no sign of forced entry.

Edgar Gregory To Preside at 'Y' Annual Meet

Edgar P. Gregory, president of the Colorado Springs YMCA, will preside at the annual meeting of the organization to be held on Friday, at the First Presbyterian Church.

The meeting will be opened with an invocation by Dr. Howard Hansen. Following the invocation and the dinner, Gregory will give the annual report.

This will be followed by a financial report to be given by John Yeonopolus treasurer of the 'Y'.

The annual Service to Youth Award will be presented by Bill Marshall, which will be followed by the main address of the evening to be delivered by Howard Kustermann, general secretary of the Dallas YMCA.

The meeting will close with a benediction to be given by Dr. Ben Lehmberg, pastor of First Methodist Church.

Reservations for the meeting may be made up until Thursday, by calling the YMCA at 633-4643.

Heart Fund Drive Workers Turn In Collections

Heart Fund workers yesterday turned in $6,031.45 collected toward the $25,000 goal to fight the greatest killer, heart disease. About 100 workers throughout the city have not turned in their money but reported they would be finished late today or tomorrow.

So far this month a total of $10,535.13 has been received. Tellers of the Colorado Commercial Bank yesterday volunteered to count the money as it was turned in and worked until midnight tallying.

"Because of the beautiful weather yesterday," Mrs. Pauline Sammons, Heart Sunday chairman, said, "many people were not at home. The workers left envelopes at each house already addressed so that donations can be mailed in."

"If anyone was not contacted, or did not receive an envelope, they should mail their contribution to the Heart Fund, Colorado Commercial Bank."

This years Heart Fund goal is $5,000 higher than last year to help cover the cost of $11,000 for the cholesterol research program. The research among high school boys will be conducted by Doctors Ralph Adams, John Hays and John Rice who are donating their time.

Sherman Frisch Services Held Today

Funeral services were held at 2 p.m. today at Our Chapel of Memories for Sherman "Scotty" Frisch, 411 S. Cascade Ave., who died Wednesday at a local hospital. Dr. W. G. Schaefer officiated. Burial was in Evergreen Cemetery. Pallbearers were O. F. Shepard, Roland Olson, Eldon Frisch Jr. and Guy Smith.

Mr. Frisch was 66 and was a chicken rancher. He has been a resident of Colorado since 1917 and of Colorado Springs since 1922. He was born in Edmunson, Mo., March 18, 1863. He is survived by a sister, Mrs. Glad A. Salsbery, of Colorado Spings, and three brothers, Ernest Frisch, Springfield, Mo., E. H. Frisch, Kansas City, Mo., and C. B. Frisch, Colorado Springs.

Ramon Nevarez Found Dead Sunday Morning

An autopsy was to be performed today on the body of a 33-year-old local man who was found dead Sunday morning in his car by his wife.

However, County Coroner Dr. Raoul Urich, who will perform the autopsy, told police after an examination Sunday that he believed the death of Ramon Luiz Nevarez was due to natural causes.

Nevarez was found lying on the front seat of the car which was parked in the garage at his home, 2504 W. Vermijo St., by his wife, Iris.

Mrs. Nevarez told police she had gone to the garage about 7:30 a.m. Sunday to see if the car was there. She said she awoke and found her husband was not in the house.

Police quoted the woman as saying she at first thought her husband was asleep and then she thought he was ill. She loosened his clothing and called a friend, Jose Garcia Cox, 1220 Falcon St.

Cox told police he ascertained Naverez was dead when he arrived and called them.

Police said Cox told them Nevarez had been at his house Saturday for dinner and stayed to watch the fights on television. Cox said Nevarez left his house about 9:15 p.m.

Mrs. Nevarez was quoted by police as saying she had gone to bed after receiving a phone call from her husband stating that he was going to stay and watch the fights.

Cox said Nevarez appeared to be in good spirits and in good health when he left for home Saturday night.

Dr. Urich, after an examination of the body said Nevarez apparently died sometime Saturday night or early Sunday morning.

Sidney Harth To Be Symphony Guest Violinist

Sidney Harth will appear as guest artist Thursday evening, March 7 with the Colorado Springs Symphony Orchestra in the fifth concert of the 1962-63 season.

The internationally famous violinist has won a wide reputation for the sweep and intensity of his playing in concerts and competitions in this country and abroad.

He is already familiar to Colorado Springs audiences thru the Colorado College Summer Concert Series of 1957 and 1958.

At present Harth is the concertmaster of the Chicago Symphony Orchestra.

Walter Eisenberg, conductor of the Colorado Springs Symphony, has announced that the program of March 7 will include the Classical Symphony by Prokofiev and Pictures at an Exhibition by Moussorgsky - Ravel.

With the orchestra, Harth will perform the Third Violin Concerto in B minor by Saint - Saens.

Tickets for the concert at the Palmer High School Auditorium are available by phoning 633-1602.

82-Year-Old Woman Injured In Accident

An 82-year-old local woman is in good condition today at Memorial Hospital where she was taken Sunday following a two-car accident at the intersection of Wahsatch Avenue and Willamette Street.

Silvia A. Perry, 820 E. Monument St., is being treated for a broken leg.

She was a passenger in a car driven by Stephen R. Grove, 75, 921 N. Meade St., which collided at 10:37 a.m. with a car driven by Robert L. Montgomery, 18, 820 E. Monument St.

Grove was issued a ticket for failing to yield the right of way at a stop sign. Damage totaled $300.

Battery Stolen From Car Sunday

A $25 battery was stolen from a car belonging to Arthur Miller of 2053 S. Corona St. the sheriff's office reported Sunday.

Deputy Sheriff Charles Dietsche said the vehicle was parked outside Miller's home, and that the theft must have happened early Sunday morning as Miller said he was up until after midnight and heard no noise.

$200 Damage as Tires Slashed at Night Spot

The sheriff's office reported Sunday that four tires on a car belonging to Robert Cimino of 3109 Virginia Ave. had been slashed causing $200 damage.

According to Deputy Sheriffs Bob Walters and Bernard Barry the car was parked outside the Navajo Hogan. The officers checked the parking lot at 11:30 p.m. Saturday and the tires were not damaged at that time.

COLORADO SPRINGS
GAZETTE-TELEGRAPH
MONDAY, FEBRUARY 25, 1963 PAGE 13

ART WORKSHOP—Elementary teachers in School District 11 are attending a series of workshops to improve their skills in teaching art. Workshop emphasis is on using the art materials and techniques they can later use in their own classrooms. Clockwise from lower left: Miss Gertrude Hamilton, Mrs. Joyce Stone, Miss Judy Holcombe, and Mrs. Marie Berg try their hand at water coloring.

Women Are More Alert To Cancer, Study Reveals

"A nagging wife may save your life." This advice has lately been sounded to men thruout the land by the American Cancer Society for an extra - special reason.

A study it made has disclosed that women are more alert to the menace of cancer than men. And in many instances wives have prodded procrastinating husbands until they had an essential physical examination. Thus the presence of cancer was revealed in time for them to have effective treatment.

"Since 1949 more men than women have been dying of cancer," Dr. Robert F. Dillon, director of public education of the El Paso County Unit of the American Cancer Society explained today, "and in recent years the death rate amoung women has been declining. More than 10,000 women are being saved from death by cancer each year who would have died of that disease a decade ago.

Saving those lives has been the result of better methods of detection and treatment, plus a growing year round educational effort by the American Cancer Society and its 1,000,000 volunteers. And American Women themselves have made a large contribution to this victory by their increasing response to self-protective measures against cancer.

"Breast cancer is a case in point. It is almost exclusively a woman's disease, the second most common type of cancer affecting women. The incidence of breast cancer increases raipdly after age 35, but it can strike at any time.

Some 50,000 women a year develop that form of cancer, and it claims about 20,000 lives annually. Yet physicians have been tragically aware that half of such victims were lost needlessly.

They say that the cure rate could be doubled merely by early detection."

Nearly always, Dr. Dillon continued, breast cancer starts as an easy - to - reach tumor, a growth that often can be cured if treated before it has begun to spread. So such cases should not be regarded as hopeless.

The problem confronting the medical fraternity a few years ago was to find some means of helping women to recognize a tell tale lump in either breast at the earliest possible moment.

That problem was solved when doctors developed the idea of breast self - examination, and thus gave women personal responsibility for early detection of breast cancer.

"Thru this easily learned technique," Dr. Dillon added, "a breast - lump even as small as a pea can be detected quickly. Usually the smaller a malginant lump when found, the greater the chance of cure.

But the presence of a breast-lump by no means indicates cancer. Most breast growths are benign. However, diagnosis is a doctor's province, and he alone can make sure whether a lump spells cancer or not.

"Any woman can readily learn the technique of breast self-examination. That method has been made especially easy to understand thru a film entitled 'Breast Self - Examination,' produced jointly by the American Cancer Society and the National Cancer Institute of the U.S. Public Health Service.

"In just fifteen minutes, it shows a woman how to act as a police force of one for her own protection. In the last four years more than 5,000,000 women have won the security and peace of mind that this film offers against breast cancer."

The American Cancer Society Unit here is arranging free local showing, the times and places of which will shortly be announced.

Three Accident Victims in Good Condition

Three persons are listed in fairly good condition today at St. Francis Hospital where they were taken Saturday with injuries received in a head - on collision of two cars on West Busch Street.

Bobby L. Stutzman, 24, 409 E. Jefferson St., crawled several hundred feet with a broken ankle and other injuries to get help for the others injured in the early morning crash. Stuzman's other injuries include bruises of the eye and leg and cuts of the lip and right leg.

Also injured were Donald E. Cubbage, 34, 2529 W. Busch St., driver of the other car involved, and his wife, Mrs. Claire Cubbage, 42.

Cubbage received a broken right wrist and a broken leg, cuts and brusies of the lips and chest injuries. His wife is being treated for a broken left arm, cuts and brusises of the left leg and injuries to the back and chest.

Both cars in the accident which happened at 12:15 a.m. were declared total losses, Patrolman Neal J. Stratton, investigating officer, said.

Stratton issued a ticket for driving on the wrong side of the road to Cubbage who was driving a 1960 model car. Stutzman was driving a 1956 model automobile.

The accident was reported by Harry Honeycutt, 1422 Langmeyer St., who told police he was asleep when he heard a banging at the rear door of his home.

Police quoted Honeycutt as saying that when he investigated, he found Stutzman, injured, lying on the ground. He said Stutzman had been kicking the door.

Stratton said Honeycutt told him that Stutzman said he had been in a "bad accident." The injured man said that other people were injured but said he could not remember where the accident happened.

Honeycutt phoned police who found the wrecked cars and the injured Cubbage couple near 2500 W. Busch St.

All three were rushed to the hospital. Cubbage was in a state of shock and could not tell police what happened. Stutzman said he didn't remember what happened stating "it was all like a dream," Stratton said.

Later police were able to piece together an accounting. They said Cubbage had apparently drifted over the center line. The lights from his car blinded Stutzman and Cubbage in turn was blinded by the lights from Stutzman's car. The accident ensued.

Purse Snatcher Misses Billfold

A purse snatcher got the purse he was after Sunday but that was about all.

Ruth Hood Cummings, 416 Adelaide Place, told police she noticed the man following her as she walked thru the underpass from Monument Valley Park to West St. Vrain Street.

She said she removed her billfold from the pocketbook intending to use the purse as a weapon if the man attempted to attack her. The next thing she knew, the man, a Negro, had snatched the purse out of her hands and raced off.

Teachers Attend Art Workshop Session Series

Elementary teachers in School District 11 are boldly splashing water paints on paper and discovering that no special talent is necesssary to enjoy art.

Later they will provide similar activities for their pupils and help them to see that art is not just for the talented few.

All the district's elementary teachers are attending a series of art workshops conducted by Robert Simpich, the district's supervisor of art education. The subject of the workshop sessions is color, and the emphasis is on trying things teachers can use in their own classrooms.

Even if it were possible to do so, there is no intention of trying to make artists of either teachers, or pupils, Simpich said. "The purpose of the workshops is to show teachers how they can help children enjoy art and use it as a means of self-expression."

He explained that unlike other classes, the art classes place much less emphasis on acquiring knowledge. "Each person should be an individual, and in art, teachers encourage children to express their individuality. In a class of 30 children there should be 30 kinds of work."

Simpich hastens to add, however, that knowledge a child gains in art has some very practical applications. He points, for example, to the need of every person to deal with color and color arrangement in his daily activities.

Another of the benefits of art work is the development of a sense of discrimination and judgment that is applicable to the solution of problems unrelated to art. It is the development of abilities useful in problem solving which make art experiences valuable for all children, according to Simpich.

The workshops for teachers are planned to help them plan the kind of art activities that will produce these benefits for children. The workshops are part of the district's continuing program of in-service training.

Marine Recruiter To Visit Springs This Week

Capt. Pat S. Galligan, Marine Corps officer selection officer, stationed in Denver, will be in Colorado Springs Tuesday thru Thursday to interview students relative to Marine officer programs. He will be at Rastall Center, Colorado College, from 9 a.m. to 3:30 p.m.

"Currently," stated Galligan, "the Marine Corps is understrength about 500 pilots. Therefore, we are particularly desirous in obtaining applicants for our flight training programs. There are programs for both prospective June graduates and underclassmen.

"The Marine Corps offers an outstanding in - college officer training program leading to a commission in either ground, aviation or law."

Unhurried Travelogue Shows British Scenes

By JOHN FETLER

The result of a "vagabond" camping trip thru England is seen in the current travelogue in the Theodore Fisher Horizons Unlimited series, which will be repeated tonight at the Fine Arts Center by George F. Anderson.

The travelogue is entertaining mainly because of Anderson's unhurried travel, via the screen, as one gets glimpes of the English and Scottish landscapes.

Anderson uses a few devices which help to tie the various scenes of the film together, such as the letter "L" which, it finally turns out — but we will not give away the secret.

In other words, Anderson seems to use thematic shots, which increases the familiarity for the audience in the travelogue. However, the film can stand considerable edititing, particularly of rhododendrons.

Glimpses of the ugly side of industrial England are so few as to almost non - existent, but then, of course this is a travelogue. However, it is a pity that not more scenes of historical sites were included, although conceivably this might be done in some future "historical" travelogue.

As a lecturer, Anderson again is unhurried, there is no high pressure, and for this reason entertaining. Anderson has a number of these qualities, therefore, as a travelogue artist, which he could emphasize further in his characterization.

Perhaps the best shots are those of Scotland and its pictures-que lakes.

Symphony Pops Concert Proves Great Success

By JOHN FETLER

Walter Eisenberg has hit upon a new way of presenting the Symphony Orchestra to the community, by staging the Pops concert at the City Auditorium, at which some 2,300 persons — young and old - attended.

Also participating in the concent was the Colorado College chorale, with Donald Jenkins as the director and Ilse Reese and her dancers.

The music performed included a wide variety, and it seemed obvious that the audience seemed to be enjoying the music quite a bit.

This was helped along by Eisenberg's talents as a master of ceremonies. Although this kind of a thing is not, of course, done in the serious symphony concerts, here it seemed to be not only quite in place, but a positive ingredient in making the Pops concert a success.

We expected to find a more formal affair, with the orchestra perched on the barn - like stage of the auditorium. On the contrary, with cleverness, the orchestra was arranged in the middle, on one side, of the vast auditorium, so that the audience, in effect, came to sit quite informally and closely all around it. Not only did this help the accoustics, but created such a friendly atmosphere in the City Auditorium as we thought was impossible until we saw that it could be done.

This kind of a presentation should be kept in mind for future events — particularly for those musical events staged by the military.

Being a Pops concert, the orchestra seemed to be quite, flexible, enjoying the playing of the more popular numbers, such as from musical shows, etc.

From the attentiveness of the children — and adults — and from the number that attended this Sunday afternoon affair — as well as from the music, this Pops concert at the City auditorium must be pronounced an unqualified success in its field.

John Van Druten Author of Play To Be Presented

London-born John van Druten is the author of the comedy-drama, "I Remember Mama," which will be presented by the Palmer High School Junior Class Thursday and Friday at the high school auditorium.

Van Druten, who recently became an American citizen, is one of the theatre's top dramatists, having written, "The Voice of the Turtle," "The Distaff Side," "Old Acquaintance," and "There's Always Juliet."

But it is his "I Remember Mama," which American threatregoers have taken to their hearts for the play reflects the joys and heartaches of most American families.

The play ran for two years in New York, had a smash road tour and was converted into a movie version. It tells the story of a Norwegian - American immigrant family in San Francisco at the turn of the century.

Van Druten once studied to be a lawyer, at his father's wish. For several years he worked as a solicitor and later as a university lecturer in law and, at the same time, wrote poetry.

Sir John Squire, editor of the London Mercury, convinced van Druten that he should follow a literary career and since then, he has written at least one play almost every year, and an autobiography called, "The Way to the Present," written in 1928.

Tickets to "I Remember Mama," can be bought from members of the junior class of Palmer High School, or from the business office there.

March Party Set For Democratic Party Workers

El Paso County Democratic Party workers, who had scarcely anything to cheer about after last November's election, will be invited to rejuvenate their esprit de corps at a party to be given in their honor next month.

Sponsoring agency will be the county Democratic Party organization. The social event will be given Saturday, March 16, from 8 p.m. until midnight in the General Palmer room of the Antlers Hotel.

John Bennett, Democratic county chairman, who made the announcement of the forthcoming event yesterday, emphasized that the party will not be a fund-raising effort.

Admission will be by invitation only. Guests will be some 850 persons who contributed work and money in behalf of Democratic candidates last fall.

The invitations, scheduled to be put in the mail next Saturday, described the affair as an "All-Play No-Work" party.

"This will be our way of saying 'thank you' to the hundreds of people who gave time and effort and financial support for tre Democratic Party last fall," Bennett said.

Co - chairmen for the event are Mrs. Robert Ormes, 22 East Del Norte, and Mrs. Gregory Rath, 51 Marland Road.

Two Injured As Car Hits Pole Sunday

Two men suffered minor injuries early Sunday morning when the car in which they were riding jumped the curb on the 100 block of East Mill Street and struck a utility pole.

Gordon L. Miller, 22, 2411 N. Cascade Ave., suffered a nose injury but declined treatment. He was driving a car in which John P. Potter, 20, 2311 E. San Miguel, was a passenger.

Potter was treated for cut forehead at Ent dispensary and released.

Miller, who was issued a ticket for careless driving, told police another car crowded him, forcing him to veer off the road and crash into the pole. Damage to the car was estimated at $750. The accident happened at 12:15 a.m.

Valuable Items Taken From Car at Security

A camera, two pairs of cowboy boots, two bridles, a saddle blanket and various other items worth a total of $319 were stolen from a car belonging to Norman Witt of 915 N. Custer St., the sheriff's office said Sunday.

Deputy Sheriffs Bob Walters and Bernard Barry reported the vehicle was parkted outside the Branding Iron, Security, between 8 p.m. and 2 a.m. Sunday. Witt said the car was unlocked.

Three Million Tourists Visit Colorado in '62

A University of Colorado Bureau of Business Research study just released indicates 3,131,000 tourists vacationed in Colorado in 1962.

Of this total, 2,348,000 were from out of state. The remaining 783,000 were Colorado residents.

They spent an estimated $246,504,000, of which out-of-state visitors spent $192,923,000 and Colorado tourists spent $53,581,000.

The bureau's report is one of its Tourist Travel Studies series, entitled "A Method of Estimating Tourists and Expenditures in Colorado." Written by L. J. Crampon, bureau director, the book is on sale for $1.25 and is available from the Bureau of Business Research, University of Colorado.

Crampon reports 1,713,000 persons stayed in hotels, motels, resorts, guest ranches or trailer courts. Another 1,033,000 stayed in private homes. Campgrounds attracted 197,000 persons, another 157,000 stayed in their own cottages or cabins and the remaining 31,000 persons stayed in tourist homes.

Tourists spent an estimated $39,457,000 in Denver County in 1962, $26,310,000 in El Paso County and $23,587,000 in Larimer County.

Crampon's figures are based on a new formula he devised to provide a census of the tourist industry in Colorado. The method uses sleeping capacity of tourist facilities and geographic check points.

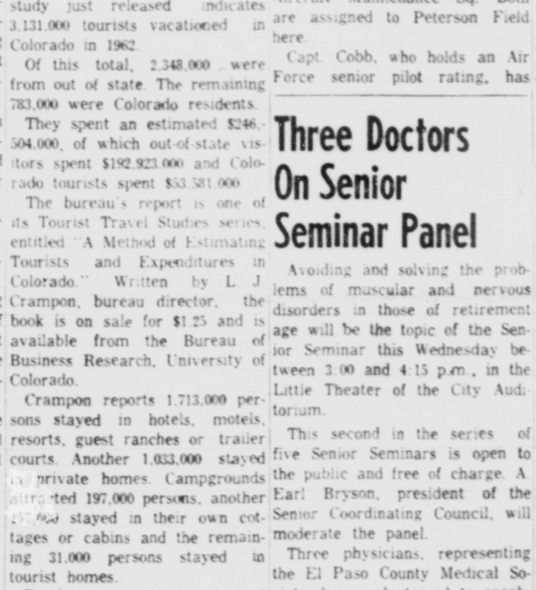

PLANNING MEDICAL PROGRAM—Dr. Keith Sheldon, neurologist, and Dr. J. A. O'Donnell, orthopedist, plan their part in the Senior Seminar program on "How to Stem Problems of the Muscular and Nervous Systems" to be held Wednesday afternoon at the Little Theater of the City Auditorium.

FIRST 1000-HOUR T-39 JET PILOT—Capt. Kenny D. Cobb, Hq Air Defense Command, Ent AFB, Colo., receives T-39 Sabreliner 1000-hour certificate number one from Bob Hoover, customer relations manager for North American Aviations Los Angeles Division. Captain Cobb, ADC senior flight examiner in the North American-built twin jet T-39, became the first pilot to log 1000 hours in the Air Force's newest jet utility transport and trainer during a flight from Colorado Springs to Los Angeles last week. (Air Force Photo)

ADC Captain First to Log 1,000 Hours in Sabreliner

An Air Defense Command pilot assigned to ADC headquarters here last week became the first man to log 1,000 hours at the controls of the T-39 Sabreliner, Air Force trainer and utility transport built by North American Aviation.

Capt. Kenny D. Cobb, 29, ADC senior T-39 flight examiner, passed the 1,000 hour mark on a flight last week from Colorado Springs to Los Angeles where he met with North American Aviation representatives to discuss T-39 flying standardization.

When he touched down at Los Angeles International Airport he had a 20 minute start toward his second thousand hours.

On hand to meet him, and to present him with certificate number one in the T-39 One Thousand Hour Club, was Bob Hoover, customer relations manager for North American's Los Angeles Division.

Capt. Cobb's crew members on the milestone flight were Capt. Charles J. Kazilek, 37, 4614th Support Group, co - pilot; and Crew Chief T. Sgt. Thomas D. Hesslink, 27, 4614th Consolidated Aircraft Maintenance Sq. Both are assigned to Peterson Field here.

Capt. Cobb, who holds an Air Force senior pilot rating, has flown all but 600 of his some 4,000 flying hours in jet aircraft. An undeviating insistence on professionalism in the cockpit is reflected in his outstanding flying record and the high respect in which he is held by fellow pilots.

He frequently accompanies the ADC commander on flights in the T-39 and as senior flight examiner instructs ADC pilots in the flight characteristics of the twin - jet aircraft.

Relatively new on the Air Force scene, the T-39 first made its appearance on Air Force runways in 1961. Today it is flown by pilots thruout the Air Force and has rapidly gained a reputation as a fast, safe and dependable trainer - utility transport and command mission support aircraft.

In its military configuration the T-39 can carry four passengers or equivalent cargo, at 350 miles per hour and at altitudes up to 45,000 feet for a distance of some 1700 miles.

Fully pressurized, it is distinguished by twin jets mounted outboard in pods aft of the cabin section.

Captain Cobb, a native of Boaz, Ala., has been assigned to the Hq. ADC flight section at Peterson Field since transferring from T-39 instructor duty at Randolph AFB, Tex. in the summer of 1962.

He makes his home with his wife, Nancy Lou, and their three children, Stephen, Michael, and Dina at 610 Valley Rd.

Three Doctors On Senior Seminar Panel

Avoiding and solving the problems of muscular and nervous disorders in those of retirement age will be the topic of the Senior Seminar this Wednesday between 3:00 and 4:15 p.m., in the Little Theater of the City Auditorium.

This second in the series of five Senior Seminars is open to the public and free of charge. A. Earl Bryson, president of the Senior Coordinating Council, will moderate the panel.

Three physicians, representing the El Paso County Medical Society, have volunteered to speak. They are Dr. Keith Sheldon, neurologist, Dr. J. A. O'Donnell, orthopedist, and Dr. Robert Zimmerman, internist.

This session will be followed on succeeding Wednesdays by a series on Cancer, finances and recreation. The seminar is designed for those in or near retirement and for relatives and friends of the retired.

Edgar Gregory To Preside at 'Y' Annual Meet

Edgar P. Gregory, president of the Colorado Springs YMCA, will preside at the annual meeting of the organization to be held on Friday, at the First Presbyterian Church.

The meeting will be opened with an invocation by Dr. Howard Hansen. Following the invocation and the dinner, Gregory will give the annual report.

This will be followed by a financial report to be given by John Yeonopolus treasurer of the 'Y'.

The annual Service to Youth Award will be presented by Bill Marshall, which will be followed by the main address of the evening to be delivered by Howard Kustermann, general secretary of the Dallas YMCA.

The meeting will close with a benediction to be given by Dr. Ben Lehmberg, pastor of First Methodist Church.

Reservations for the meeting may be made up until Thursday, by calling the YMCA at 633-4643.

Heart Fund Drive Workers Turn In Collections

Heart Fund workers yesterday turned in $6,031.45 collected toward the $25,000 goal to fight the greatest killer, heart disease. About 100 workers throughout the city have not turned in their money but reported they would be finished late today or tomorrow.

So far this month a total of $10,535.13 has been received. Tellers of the Colorado Commercial Bank yesterday volunteered to count the money as it was turned in and worked until midnight tallying.

"Because of the beautiful weather yesterday," Mrs. Pauline Sammons, Heart Sunday chairman, said, "many people were not at home. The workers left envelopes at each house already addressed so that donations can be mailed in."

"If anyone was not contacted, or did not receive an envelope, they should mail their contribution to the Heart Fund, Colorado Commercial Bank."

This years Heart Fund goal is $5,000 higher than last year to help cover the cost of $11,000 for the cholesterol research program. The research among high school boys will be conducted by Doctors Ralph Adams, John Hays and John Rice who are donating their time.

Children Set Fire to Tar

Children building a bonfire inside of a 36-inch drainage pipe at Monument and Prospect Streets Sunday set fire to some tar and the fire department was called at 2:07 p.m. Company 2 and Assistant Chief Herman Richter extinguished the fire. No damage was done.

Company 1, on a 1:36 p.m. alarm Sunday fought a shed fire at the residence of Marry Ann Flanigan, 818 S. Wahsatch Ave. The shed and contents were damaged, but the shed was saved. Cause of the fire was not determined. Don Hayse, 1030 E. Jackson St., is owner of the property.

Money Taken From Safe In Burglary

The sheriff's office reported Sunday that $478.38 was stolen from the Fountain Valley Bowl.

Harry Eberhart, and an employee at the bowling alley, told Deputy Sheriff Jack Ames that he locked the safe Saturday night and when he came to work Sunday morning found the safe lock on the floor and all the money gone except three rolls of pennies.

Entry was gained thru the back door of the building which had been forced.

Tool Box, Flashlight Taken From Car

A tool box and a flashlight were stolen from a car belonging to Kenneth Barr of 2709 Greenridge Dr. the sheriff's office reported Sunday.

Barr told Deputy Sheriffs Bob Walters and Bernard Barry that the vehicle was locked and parked on Fillmore Street across from the Star Club. There was no sign of forced entry.

Sherman Frisch Services Held Today

Funeral services were held at 2 p.m. today at Our Chapel of Memories for Sherman "Scotty" Frisch, 411 S. Cascade Ave., who died Wednesday at a local hospital. Dr. W. G. Schaefer officiated. Burial was in Evergreen Cemetery. Pallbearers were O. F. Shepard, Roland Olson, Eldon Frisch Jr. and Guy Smith.

Mr. Frisch was 66 and was a chicken rancher. He has been a resident of Colorado since 1917 and of Colorado Springs since 1923. He was born in Edmonson, Mo., March 18, 1863. He is survived by a sister, Mrs. Glad A. Salsbery, of Colorado Spings, and three brothers, Ernest Frisch, Springfield, Mo., E. H. Frisch, Kansas City, Mo., and C. B. Frisch, Colorado Springs.

Ramon Nevarez Found Dead Sunday Morning

An autopsy was to be performed today on the body of a 33-year-old local man who was found dead Sunday morning in his car by his wife.

However, County Coroner Dr. Raoul Urich, who will perform the autopsy, told police after an examination Sunday that he believed the death of Ramon Luiz Nevarez was due to natural causes.

Nevarez was found lying on the front seat of the car which was parked in the garage at his home, 2504 W. Vermijo St., by his wife, Iris.

Mrs. Nevarez told police she had gone to the garage about 7:30 a.m. Sunday to see if the car was there. She said she awoke and found her husband was not in the house.

Police quoted the woman as saying she at first thought her husband was asleep and then she thought he was ill. She loosened his clothing and called a friend, Jose Garcia Cox, 1220 Falcon St.

Cox told police he ascertained Naverez was dead when he arrived and called them.

Police said Cox told them Nevarez had been at his house Saturday for dinner and stayed to watch the fights on television. Cox said Nevarez left his house about 9:15 p.m.

Mrs. Nevarez was quoted by police as saying she had gone to bed after receiving a phone call from her husband stating that he was going to stay and watch the fights.

Cox said Nevarez appeared to be in good spirits and in good health when he left for home Saturday night.

Dr. Urich, after an examination of the body said Nevarez apparently died sometime Saturday night or early Sunday morning.

Sidney Harth To Be Symphony Guest Violinist

Sidney Harth will appear as guest artist Thursday evening, March 7 with the Colorado Springs Symphony Orchestra in the fifth concert of the 1962-63 season.

The internationally famous violinist has won a wide reputation for the sweep and intensity of his playing in concerts and competitions in this country and abroad.

He is already familiar to Colorado Springs audiences thru the Colorado College Summer Concert Series of 1957 and 1958.

At present Harth is the concertmaster of the Chicago Symphony Orchestra.

Walter Eisenberg, conductor of the Colorado Springs Symphony, has announced that the program of March 7 will include the Classical Symphony by Prokofiev and Pictures at an Exhibition by Moussorgsky - Ravel.

With the orchestra, Harth will perform the Third Violin Concerto in B minor by Saint - Saens.

Tickets for the concert at the Palmer High School Auditorium are available by phoning 633-1602.

82-Year-Old Woman Injured In Accident

An 82-year-old local woman is in good condition today at Memorial Hospital where she was taken Sunday following a two-car accident at the intersection of Wahsatch Avenue and Willamette Street.

Silvia A. Perry, 820 E. Monument St., is being treated for a broken leg.

She was a passenger in a car driven by Stephen R. Grove, 75, 921 N. Meade St., which collided at 10:37 a.m. with a car driven by Robert L. Montgomery, 18, 820 E. Monument St.

Grove was issued a ticket for failing to yield the right of way at a stop sign. Damage totaled $300.

Battery Stolen From Car Sunday

A $25 battery was stolen from a car belonging to Arthur Miller of 2053 S. Corona St. the sheriff's office reported Sunday.

Deputy Sheriff Charles Dietsche said the vehicle was parked outside Miller's home, and that the theft must have happened early Sunday morning as Miller said he was up until after midnight and heard no noise.

$200 Damage as Tires Slashed at Night Spot

The sheriff's office reported Sunday that four tires on a car belonging to Robert Cimino of 3109 Virginia Ave. had been slashed causing $200 damage.

According to Deputy Sheriffs Bob Walters and Bernard Barry the car was parked outside the Navajo Hogan. The officers checked the parking lot at 11:30 p.m. Saturday and the tires were not damaged at that time.

Pirates Gain at Least DPL Title Tie In Gift Game With Mt. Carmel, 14-2

By CHARLIE DREUX
Gazette Telegraph Sports Writer

DENVER — It could only happen in the Denver Parochial League!

The Pirates of St. Mary's won a basketball game over lowly Mt. Carmel, 14-2, in an "encounter" that saw the Eagles only take three shots thruout the contest. It was quite obvious that Mt. Carmel team didn't want to take another pasting as they did against Annunciation as the latter team scored 100 points in that game. So they elected to take the easy route to defeat and played a stalling game while the mighty Pirates stood by like wooden Indians and accepted the stalemate merely for the sake of trying to win their first league title in the school's history.

In other Paroke games Sunday, St. Joseph's knocked St. Francis out of contention for the DPL crown, 64-51; Annunication nipped Mullen, 69-60, to pose a threat against St. Mary's for the league crown; Regis downed Machebuf, 65-44; and Holy Family romped over Cathedral, 66-36.

Annunciation moved into second place with a 12-4 record after their stunning victory over Mullen while the Pirates control the top spot with 14-2.

Sunday's "Victory" over Mt Carmel automatically presented the Bucs with at least a tie for the loop title even if the Pirates drop their next two encounters against Regis next Friday and Cathedral on Sunday. Both games will be plyed at the Pirate gym.

After two minutes of shoddy performances on the part of both teams Sunday, St. Mary's finally got on the scoreboard. But to the bewilderment of the Pirates and the spectators that's the only scoring either team did in the first period as the little men from Mt. Carmel went thru their passing maneuvers like puppets; undaunted by the harassment of the displeased basketball spectators.

The second period was a reinactment of the previous quarter with the Eagles freezing the ball, altho Mickey Elliott and Richie Jewett wakened from their trance in time to break up the monotonous stalling to rally along with towering "Big John" O'Connell to net the Pirates a whopping six points in the second period.

Spectators welcomed the intermission period for a change of pace at the refreshment stand as the "game" halftime score was 8-0 in favor of the Colorado Springs team. During those two periods the Eagles controlled the ball exclusively and daringly took their two shots with less than 10 seconds in both periods.

The second half was a carbon copy of the first two quarters as the persistent Mt. Carmel quintet went thru the motions of a basketball team. Dave Suer proved the Eagles' "hero" in the closing seconds of the third period with a desperation shot that saved his team from being shutout completely.

Everyone in the St. Joseph's gym was sitting on pins and needles awaiting the Pirates to come out of their zone defense coma, which proved useless against the stalling Eagles. But Ed Murphy elected to coast along with his stingy zone defense and allowed the Eagles to make a mocking stock out of the Paroke league leaders.

The game developed into such a ridiculous state that several alert basketball buffs elected to put on their own show. The four youngsters stole the spotlight as they passed the ball around in the stands. This proved more interesting than the main event.

Understandably, the Pirates needed this victory to win at least a tie for the DPL title regardless of the outcome of their next two games against Regis and Cathedral. Perhaps the Bucs aren't capable of playing a man-to-man defense or a press zone defense, but to the sparce audiance they were a laughing stock that represented Colorado Springs and the current DPL leaders.

During the late stages of the encounter, O'Connell and several other Pirates completely gave in to their smaller opponents and all but walked off the court.

Scoring-wise, O'Connell "paced" the Pirates with six points, Jewett got four and Rome and Elliott each collected wo points.

After the game the Pirate dressing room was the scene of celebration and bravos for each others' performance instead of a wake; which would rightly be expected if the Bucs realized they were humiliated by ssich a lesser team. Granted, the Pirates won on the scoreboard but paid an expensive price — they lost their championship pride!

DPL STANDINGS

	W	L	Pct	Pts	Opp
St. Mary's	14	2	.875	777	555
Annunciation	12	4	.750	965	744
St. Francis	11	5	.688	867	783
Regis	11	5	.688	831	697
St. Joseph's	11	5	.688	897	854
Mullen	9	7	.563	825	797
Cathedral	4	12	.250	705	821
Holy Family	4	12	.250	817	960
Machebeuf	2	14	.125	755	900
Mt. Carmel	2	14	.125	630	930

SUNDAY SCORES

St. Mary's 14 Mt. Carmel 2
St. Joseph's 64 St. Francis 51
Annunciation 69 Mullen 60
Regis 65 Machebeuf 44
Holy Family 68 Cathedral 36

THIS WEEK'S SCHEDULE

Friday
Holy Family at St. Francis
St. Joseph's at Mullen
Regis at St. Mary's
Annunciation vs. Machebeuf
Cathedral vs. Mt. Carmel
Sunday
Cathedral at St. Mary's
Regis at St. Francis
Holy Family at Mullen
Annunciation vs. St. Joseph's
Mt. Carmel vs. Machebeuf

Tigers Travel to Alamosa To Meet Indians Tonight

By TOM CUSHMAN
Gazette Telegraph Sports Writerx

ALAMOSA—Colorado College's basketball team arrived at this southern Colorado outpost today where the Indians of Adams State are prepared to make a last stand in their quest for a Rocky Mountain Conference title.

For a team that played dead for some 11 weeks of a 13 week season, Red Eastlack's Tigers suddenly have a great deal to say about the final outcome of this winter's RMC race. CC snapped a 21 game losing streak in Colorado Springs last Monday and Tuesday by handing league leader Western State a double defeat. Just to prove the Tigers play no favorites, they'd like to come up with at least one victory in the two night stand here, a feat which would hand the crown to the Mountaineers.

Western State and Adams State set up this improbable finish by splitting a two game set in Gunnison last weekend. The series ended WSC's conference schedule and left Adams with a chance to tie for the title if the Indians can sweep this final two game set from CC. The Tigers return home after the series to wind up the season in two contests with Colorado State College Friday and Saturday.

Regardless of what occurs here, the Tigers cannot hope to escape the cellar this season but a strong finish could signal better days ahead when a new campaign opens next December. Eastlack feels the club has a good chance of downing CSC this weekend but the team would probably be willing to settle for a split here. Even that will be difficult to attain with the Indians backed against the wall.

RMC STANDINGS

	League Games			All Games		
	W	L	Pct	W	L	Pts	Opp
*Western St.	10	6	.625	17	10	1617	1509
Adams State	8	6	.571	12	12	1454	1465
*Colo. Mines	9	7	.563	17	7	1202	1124
Colo. State	7	7	.500	9	14	1497	1527
Colo. College	2	10	.167	2	19	1173	1584

WEEKEND RESULTS

Adams State 72, Western State 66
Western State 72, Adams State 54
Colorado Mines 49, CSC 47
Colorado Mines 55, CSC 51

FINAL WEEK'S SCHEDULE

Monday
CC at Adams State
Tuesday
CC at Adams State
Friday
CSC at CC
Idaho State at Mines
Saturday
CSC at CC
Idaho State at Mines
*League schedule completed

St. Mary's (14)

	fg-fga	ft-fta	reb	pf	tp
O'Connell	2-4	0-2	1	0	4
Jewett	2-3	0-0	2	0	4
Gillespie	0-1	0-0	2	0	0
Rome	0-3	2-2	1	0	2
Elliott	1-3	0-1	0	0	2
Team			1		
TOTALS	6-14	2-5	7	1	14

FG Pct. 42.9 FT Pct. 40.0

Mt. Carmel (2)

	fg-fga	ft-fta	reb	pf	tp
Shack	0-1	0-0	0	0	0
Suer	1-1	0-0	0	0	2
Iacovetta	0-0	0-1	1	0	0
Griffith	0-1	0-0	1	0	0
Jansen	0-0	0-0	0	0	0
Team			2		
TOTALS	1-3	0-2	4	1	2

FG Pct. 33.3 FT Pct. 00.0

Score by Periods

St. Mary's	6	6	2	4—14
Mt. Carmel	0	0	2	0—2

More NCAA Berths Filled

By JIM HACLEMAN
Associated Press Sports Writer

Cincinnati has won its shot at a third consecutive national college basketball championship and the line of challengers to the mighty Bearcats is gradually growing longer.

Arizone State, St. Joseph's of Philadelphia and Texas captured conference titles Saturday night with them, automatic berths in the NCAA tournament. In addition, all 10 at-large spots in the coast-to-coast classic have been filled, with Pitt clinching the last one Saturday night.

Still to be settled in the closing two weeks of the regular season are no less than 11 conference races, with NCAA trips contingent upon each. Some of these league battles are snarled to a fare-thee-well, promising a scramble of down to the wire finishes—and perhaps a playoff or two to get into the national playoffs.

The other big post-season affair —the National Invitation—may wait until the conference races are decided before naming the last few clubs to its field. The 26th NIT will be a 12-team tourney of major independents and perhaps as many as three conference entries.

Arizona State's fourth-ranked Sun Devils won the first Western Athletic Conference title, winning at home against New Mexico 72-62 while Utah was erasing Brigham Young's chances, 106-100 in overtime.

St. Joseph's swept to its fifth straight Middle Atlantic crown with a 66-49 victory over LaSalle, at the Philadelphia Palestra. Texas' 92-76 decision at Southern Methodist and Texas Tech's 74-73 home victory over Rice combined to clinch the Southwest championship for the Longhorns.

Pitt earned the remaining NCAA at-large berth by swamping Penn State 83-67 at Pittsburgh.

Cincinnati, its Missouri Valley title already secure, had a scare at home in a 55-54 squeaker over Tulsa. The top-ranked bearcats had to come from 14 points back in the second half to get their 21st victory in 22 starts.

Wichita, seventh-ranked and an NIT entry, was topped at Bradley 65-64 in another Missouri Valley game.

Duke's Blue Devils, No. 2 nationally, completed a perfect regular season in the Atlantic Coast Conference, rapping North Carolina 106-93. Art Heyman thrilled the home crowd with 40 points and 24 rebounds as Duke won its 15th straight and finshed with a 14-0 mark in the ACC. The conference tourney starts Thursday with the Blue Devils a heavy choice to take the title and the NCAA spot.

The Southern Conference has its three-day tourney beginning Thursday, with regular season champion West Virginia the choice. The Mountaineers crushed George Washington 104-86 Saturday night at West Virginia.

Two NCAA-bound independents in the nation's top ten posted Saturday night victories. Third-ranked Loyola of Chicago got by at Houston 62-58 and 10th-ranked New York University won at St. Francis of New York, 76-62.

Here are capsule rundowns on current conference races:

BIG TEN—Ohio State and Illinoise at the top with 8-2 records, Minnesota and Indiana longshots. The fifth-ranked Buckeyes won their 47th in a row at home Saturday, 83-70 over Iowa, and the sixth-ranked Illini also won at home, 89-77 against Iowa.

BIG EIGHT — Kansas State ahead at 8-2 but Colorado, Oklahoma State, Iowa State close behing. The Wildcats jumped in front by winning at home over Iowa State 62-50.

SOUTHEASTERN — Eighth ranked Mississippi State, 99-64 winner over LSU, in the lead but unlikely to go to the NCAA because of policy against integrated athletics. Ninth-ranked Auburn, 78-59 loser at Kentucky, and Georgia Tech tied for second. Tech beat Georgia 66-58 in overtime.

BIG SIX — Stanford at 6-3 with three to go, all on the road, and Washington 6-4 ith two road games left. This one could be a deadlock.

IVY LEAGUE — Penn and Princeton at 9-3 and Yale at 8-3 the contenders, with definite chance of a three-way tie. All three won Saturday, Princeton 74-60 at Harvard, Penn 82-63 at Dartmouth and Yale 61-60 in overtime at Cornell.

MID - AMERICAN — Bowling Green and Toledo 8-3, with Ohio University and Miami of Ohio 8-4 and finished with conference play. Bowling Green entertains Marshall tonight while Toledo plays at Western Michigan Wednesday. On Saturday, Bowling green downed Western Michigan and Toledo clipped Marshall 63-58.

WEST COAST ATHLETIC — San Francisco leads at 7-1, St. Mary's is 7-2 and Santa Clara 6-2. San Francisco's four remaining games include two with Santa Clara and one with St. Mary's, meaning the Dons will have to win it on their own. St. Mary's beat Los Angeles Loyola 81-74 Saturday, Santa Clara whipped San Jose 77-57.

OHIO VALLEY—Morehead, 8-3, winds up at Eastern Kentucky Tuesday night, Tennessee Tech finished 8-4 with an 84-61 romp over Murray Saturday.

YANKEE — Rhode Island, 8-1 and Connecticut, 7-1, tangle at the Uconn court Saturday, Connecticut also has a home conference game Tuesday, with New Hampshire.

TIGER DODGES FULLMER'S ATTACK — Champion Dick Tiger ducks under a right thrown by Gene Fullmer in the early rounds of their World's Championship Middleweight title bout in Las Vegas, Nev., Saturday night. The two fighters had a draw, but Tiger retained his World Boxing Association title as he was the defending champion. (AP Wirephoto)

* * * * * * * * *

Champion Charges Butting

Fullmer-Tiger Rematch Anticipated for June

By JACK STEVENSON
Associated Press Sports Writer

LAS VEGAS, Nev. (AP)—Gene Fullmer remains unfinished business for middleweight champion Dick Tiger today—but settlement is expected in a big-money match in June.

Figures in the $100,000 bracket are flying as fast as the punches thrown Saturday night in Convention Center where Tiger retained his crown on a draw decision after 15 rounds of battling.

Fullmer, of West Jordan, Utah, who lost his title to Tiger in San Francisco last Oct. 23, declared, "I'm ready for the rematch. I thought I beat him Saturday night and there's no reason I can't do it again."

Tiger thought he had won. He said he was shocked at referee Vern Bybee, who scored it a 69-69 draw while judge John Romero scored for Fullmer, 70-68. Judge Pat Diskin ruled for Tiger, 71-67. The Associated Press had it even at 70-70 under the Nevada scoring system of five points to the winner of a round and four or less to the loser.

At a news conference Tiger critized the man who fought him to a standoff.

"He shouldn't use tricks," Tiger said of Fullmer's strategy of jabbing and dancing away. "I am the champion. I'll never use tricks."

In the San Francisco fight, Fullmer employed his usual style. He bulled his way in—and took a licking. So he switched styles for this one.

Mentioned as possible sites for the third match in the series are Los Angeles, Las Vegas, New York, Bozeman, Mont., Edmonton, Alta., Syracuse, N.Y., and even the champion's home country, Nigeria.

The draw was the third for Fullmer in championship fights. While he held the crown, he fought even matches against Joey Giardello and Sugar Ray Robinson.

Tiger was unhappy about several things. Pointing to a bandage on a cut above his eye, he declared, "It was his head that did that."

Fullmer replied, "It was no butt. I hit him with a right hand."

The champion claimed he scored a knockdown in the ninth round. The extra points might have given him the fight but the referee ruled that Fullmer had slipped.

At one point Tiger tossed Fullmer bodily from the ring. The champ charged, "He was using elbows and butts so I threw him out."

"He just got a little flustered," Fullmer said.

Fullmer disclosed that he hurt his left shoulder in the 13th round. Tiger captured the final two rounds on each of the three official cards.

DU Icers Retain Hockey Lead

By United Press International

Denver University played it rough and tumble to keep the undisputed lead in the Western Collegiate Hockey Association last week with a 4-1 victory over Michigan Tech.

North Dakota, following the Pioneers with 10-5-1 for the season, lost two to the DU icers on the previous weekend but managed to down Minnesota last week 4-3.

Elsewhere last week, Michigan State kept Michigan solidly in the cellar, 3-13-2, with a 2-1 win.

Colorado College, 6-8, was idle last week, still savoring their Feb. 9 6-5 victory over Denver. It was the first time they beat Denver in 22 tries.

Denver's tough stance Saturday came after losing 3-1 to Tech Friday night. The third-period action may have set a record for penalties in league play.

In all 46 minutes in penalties were charged; 25 against Tech and 21 against DU. Denver marked the one-millionth paid admission Saturday.

The victory gave Denver a home berth in the WCHA playoffs and a better than even chance at the national championships in Boston next month.

Tiny Lund Wins Daytona Race

DAYTONA BEACH, Fla. (AP)—Big Tiny Lund took the biggest ride of his life Sunday—a $24,600 trip around the Daytona International Speedway.

Lund, driving a 1963 Ford to which he had been assigned only 10 days ago, won the fifth annual Daytona 500 late model stock car race in a late-charging dash that carried him to the biggest pay window of his life.

He finished the long grind completely out of gas, going the last quarter mile on pure momentum. But he finished 24 seconds ahead of Fred Lorenzen of Charlotte, N.C., and 26 seconds ahead of Ned Jarrett of Conover, N.C.

Seven of the nine fastest miles in thoroughbred racing history have been run in June.

K-State Atop Big Eight Loop But Faces CU, O-State

By JIM VALKENBURG
Associated Press Sports Writer

Kansas State is alone at the top in Big Eight basketball for the first time all season with a six-game winning streak, but coach Tex Winter's team is in an uneasy position because the schedule favors Colorado and Oklahoma State.

K-State dealt Iowa State's title hopes a severe blow with a 62-50 victory at Manhattan Saturday night. It marked Winter's 200th coaching victory—the first 25 in two seasons at Marquette.

This left K-State with an 8-2 record. Colorado's defending champions revived with a 49-40 victory over Oklahoma State at Boulder and moved up to second at 8-3. Oklahoma State is third at 7-3. Iowa State 8-4.

Colorado is favored to knock Iowa State out of the race tonight at Boulder and extend its home court winning streak to 24 games. Oklahoma State should get by last-place Nebraska at Lincoln and stay alive.

The race seems certain to go down to the final night, March 9, when Colorado plays at K-State and Kansas at Oklahoma State. A championship tie is a strong possibility. A playoff then would be set by the conference to determine its NCAA representative.

K-State's task is a hard one because the Wildcats face a difficult weekend road trip to meet Oklahoma State at Stillwater Saturday and Iowa State at Ames next Monday. Before then, the Wildcats should get by Kansas at Manhattan Wednesday.

In other games this week, Missouri plays at Kansas Friday and Oklahoma at Nebraska Saturday. The Sooners clinched at least a tie for fifth place by edging Missouri 68-67 at Columbia Saturday on a free throw by little Eddie Evans with one second left.

Kansas trailed by five points at half time but came back to hand Nebraska its 10th straight defeat, 45-39 at Lincoln.

Colorado's run of seven points midway in the last half made it 43-28 and broke open the game. Ken Charlton, Colorado's Big Eight scoring leader with two bad knees, was held to eight points and his average fell to 20.0.

Willie Murrell of K-State had 21 and is a close second at 19.0, followed by George Unseld, Kansas, at 17.3, and Larry Hawk, Oklahoma State, 17.0. Hawk was limited to four points by Colorado.

Bob Price led Missouri with 27 points but Evans stole the ball from him as the Tigers were playing for one closing shot.

BIG EIGHT

	Conference W	L	Pct.	All Games W	L	Pct.	Pts	OP
K-State	8	2	.800	13	8	.619	1443	1305
Colorado	8	3	.727	15	6	.714	1420	1248
O-State	7	3	.700	16	5	.762	1215	1104
I-State	7	4	.667	14	9	.609	1485	1444
Okla.	6	6	.500	10	13	.435	1684	1797
Missouri	4	8	.333	9	14	.391	1471	1588
Kansas	3	8	.273	10	12	.455	1382	1349
Nebraska	0	10	.000	5	16	.238	1240	1396

Springs Stars Win Ice Tourney

The Colorado Springs All-Stars, composed of players from the Young America Hockey League, won the two-day Schoolboy Hockey Tournament in Denver over the weekend, defeated the Denver Country Club in the finals, 3-2. Taking third was Whit's Aces from Colorado Springs on a 4-3 decision from the Cullen Thompson Valiants of Denver.

Tom Brown of the All-Stars scored the winning goal after 12 minutes of sudden death overtime play in the championship game at Zeckendorf Plaza Rink.

Tim Boddington and Rocky Whitworth, son of coach Harry Whitworth, combined to score in the final minute of play for the Aces' win. Whit's Aces trailed all the way until the last minute of action.

In the first round, the All-Stars defeated Cullen Thompson and Denver Country Club topped Whit's Aces.

Fight Results

By THE ASSOCIATED PRESS

LAS VEGAS, Nev.—Dick Tiger, 160, Nigeria and Gene Fullmer, 160, West Jordan, Utah, drew, 15. Tiger retained world's middleweight championship.

JACKSON, Mich.—Ed Zaremba, 171, Jackson, Mich., knocked out Willie Barbour, 176, Toronto, 1.

Regis, Academy Lose Tilts; AFA Plays NCAA Hopeful

By United Press International

Regional basketball prestige took a bump as visiting Oklahoma City University dumped Regis of Denver Saturday night, 88-71.

The invasion foreshadows a match between OCU and another independent from the region, State University, in the first round NCAA playoffs at Lubbock, Tex., March 9.

This week, Air Force, dumped by CSU 85-51 last week, travels to meet another NCAA first round contender, Texas Western, who will take on the Southwest Conference champion March 9 at Lubbock.

Mighty Bill Green looked impressive against the Cadets last week, picking up 30 points. Green has led the Aggies to a 13-4 record for their season.

Air Force will carry an 8-11 record to Regis Wednesday night and travels to Texas Western Saturday.

After bringing a 14-6 record into the Air Force game Wednesday Regis will entertain Denver University Saturday. Denver was inactive last week.

Another school interested in the NCAA, Utah State will come into the region Saturday to test its pre-tournament strength against Colorado State University.

Kansas City pitchers were hit for 199 home runs in 1962.

THE INSIDE STORY...

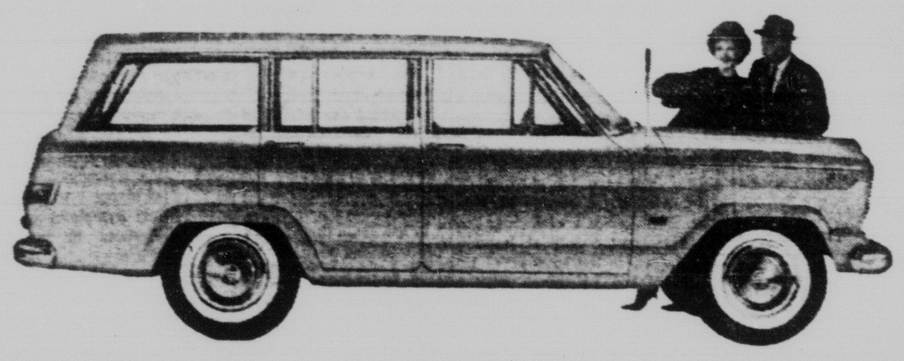

ON THE NEW 'JEEP' WAGONEER!

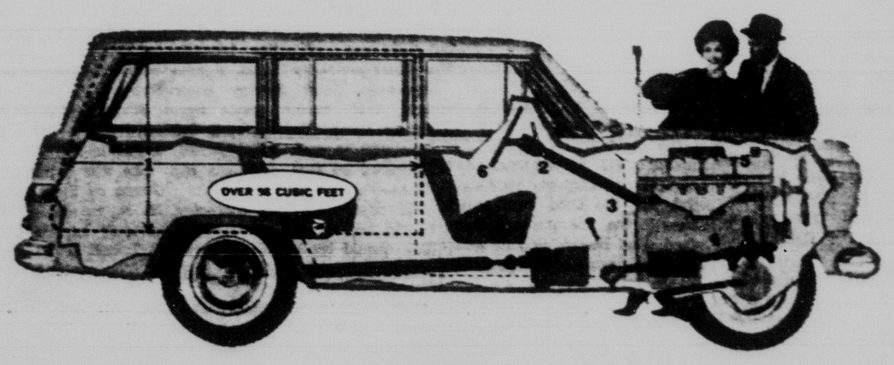

Different? Definitely!

1. Handles Loads Other Wagons Can't! The rear opening is Higher (cargo height 3 ft. 5 in.), Wider (4 ft. 7 in.), and with the tailgate open it has a cargo length of over 9 ft. 2. Automatic Transmission and 4-Wheel Drive. The 'Jeep' Wagoneer is the only station wagon to offer the extra traction and safety of 4-wheel drive, with the extra convenience of optional automatic transmission. 3. Single Selector Knob for 4-Wheel Drive. Easy to operate. Pull it back when you need 4-wheel drive traction, push it forward when you don't. Unique signal light on the dashboard tells you when you're in 2 or 4-wheel drive. 4. Independent Front Suspension. First in any 4-Wheel Drive Wagon. Optional independent front suspension with torsion bar action smooths out even the biggest bumps. 5. America's only Automotive Overhead Camshaft Engine. The Tornado-OHC engine offers longer engine life, lower maintenance costs, lower gasoline bills than any comparable conventional engine. And it gives you plenty of reserve passing power when you need it. 6. Higher, Wider, Easier-to-Enter Doors. The Wagoneer's front doors swing out a full 82-degrees, making it easy to get in and out. Ample head-room, hip-room and leg-room assure comfort for six passengers—even on long journeys. The New Jeep Wagoneer is the first station wagon ever built to offer the comfort, silence, speed and smoothness of a passenger car—plus the safety and traction of 4-wheel drive. It's the one family wagon you can drive almost anywhere, in almost any weather. The Wagoneer is available in 4- and 2-door models, with 4- or 2-wheel drive. Step in! Step it up! Try it out at your 'Jeep' Dealer's today!

all new all Jeep

Kaiser Motors, world's largest manufacturer of 4-wheel drive all new all jeep vehicles, one of the growing Kaiser industries

HIGDON & SONS MOTOR CO.

411 E. Pikes Peak 632-2641

KAISER-WILLYS PRESENTS THE LLOYD BRIDGES SHOW TUESDAY 6:00 P.M.

Body & Paint Work
BLACK and WHITE
122 N. Cascade 634-8675

Pirates Gain at Least DPL Title Tie In Gift Game With Mt. Carmel, 14-2

By CHARLIE DREUX
Gazette Telegraph Sports Writer

DENVER — It could only happen in the Denver Parochial League!

The Pirates of St. Mary's won a basketball game over lowly Mt. Carmel, 14-2, in an "encounter" that saw the Eagles only take three shots thruout the contest. It was quite obvious that Mt. Carmel team didn't want to take another pasting as they did against Annunciation as the latter team scored 100 points in that game. So they elected to take the easy route to defeat and played a stalling game while the mighty Pirates stood by like wooden Indians and accepted the stalemate merely for the sake of trying to win their first league title in the school's history.

In other Paroke games Sunday, St. Joseph's knocked St. Francis out of contention for the DPL crown, 64-51; Annunication nipped Mullen, 69-60, to pose a threat against St. Mary's for the league crown; Regis downed Machebuf, 65-44; and Holy Family romped over Cathedral, 66-36.

Annunciation moved into second place with a 12-4 record after their stunning victory over Mullen while the Pirates control the top spot with 14-2.

Sunday's "Victory" over Mt Carmel automatically presented the Bucs with at least a tie for the loop title even if the Pirates drop their next two encounters against Regis next Friday and Cathedral on Sunday. Both games will be plyed at the Pirate gym.

After two minutes of shoddy performances on the part of both teams Sunday, St. Mary's finally got on the scoreboard. But to the bewilderment of the Pirates and the spectators that's the only scoring either team did in the first period as the little men from Mt. Carmel went thru their passing maneuvers like puppets; undaunted by the harassment of the displeased basketball spectators.

The second period was a reinactment of the previous quarter with the Eagles freezing the ball, altho Mickey Elliott and Richie Jewett wakened from their trance in time to break up the monotonous stalling to rally along with towering "Big John" O'Connell to net the Pirates a whopping six points in the second period.

Spectators welcomed the intermission period for a change of pace at the refreshment stand as the "game" halftime score was 8-0 in favor of the Colorado Springs team. During those two periods the Eagles controlled the ball exclusively and daringly took their two shots with less than 10 seconds in both periods.

The second half was a carbon copy of the first two quarters as the persistent Mt. Carmel quintet went thru the motions of a basketball team. Dave Suer proved the Eagles' "hero" in the closing seconds of the third period with a desperation shot that saved his team from being shutout completely.

Everyone in the St. Joseph's gym was sitting on pins and needles awaiting the Pirates to come out of their zone defense coma, which proved useless against the stalling Eagles. But Ed Murphy elected to coast along with his stingy zone defense and allowed the Eagles to make a mocking stock out of the Paroke league leaders.

The game developed into such a ridiculous state that several alert basketball buffs elected to put on their own show. The four youngsters stole the spotlight as they passed the ball around in the stands. This proved more interesting than the main event.

Understandably, the Pirates needed this victory to win at least a tie for the DPL title regardless of the outcome of their next two games against Regis and Cathedral. Perhaps the Bucs aren't capable of playing a man-to-man defense or a press zone defense, but to the sparce audiance they were a laughing stock that represented Colorado Springs and the current DPL leaders.

During the late stages of the encounter, O'Connell and several other Pirates completely gave in to their smaller opponents and all but walked off the court.

Scoring-wise, O'Connell "paced" the Pirates with six points, Jewett got four and Rome and Elliott each collected wo points.

After the game the Pirate dressing room was the scene of celebration and bravos for each others' performance instead of a wake; which would rightly be expected if the Bucs realized they were humiliated by such a lesser team. Granted, the Pirates won on the scoreboard but paid an expensive price — they lost their championship pride!

DPL STANDINGS

	W	L	Pct.	Pts	Opp
St. Mary's	14	2	.875	777	597
Annunciation	12	4	.750	945	844
St. Francis	11	5	.688	861	783
Regis	11	5	.688	851	697
St. Joseph's	11	5	.688	897	854
Mullen	6	10	.375	845	791
Cathedral	4	12	.250	705	821
Holy Family	4	12	.250	817	900
Machebeuf	2	14	.125	755	900
Mt. Carmel	2	14	.125	630	930

SUNDAY SCORES

St. Mary's 14, Mt. Carmel 2
St. Joseph's 64, St. Francis 51
Annunciation 69, Mullen 60
Regis 65, Machebeuf 44
Holy Family 68, Cathedral 36

THIS WEEK'S SCHEDULE

Friday

Holy Family at St. Francis
St. Joseph's at Mullen
Regis at St. Mary's
Annunciation vs. Machebeuf
Cathedral vs. Mt. Carmel

Sunday

Cathedral at St. Mary's
Regis at St. Francis
Holy Family at Mullen
Annunciation vs. St. Joseph's
Mt. Carmel vs. Machebeuf

Tigers Travel to Alamosa To Meet Indians Tonight

By TOM CUSHMAN
Gazette Telegraph Sports Writerx

ALAMOSA—Colorado College's basketball team arrived at this southern Colorado outpost today where the Indians of Adams State are prepared to make a last stand in their quest for a Rocky Mountain Conference title.

For a team that played dead for some 11 weeks of a 13 week season, Red Eastlack's Tigers suddenly have a great deal to say about the final outcome of this winter's RMC race. CC snapped a 21 game losing streak in Colorado Springs last Monday and Tuesday by handing league leader Western State a double defeat. Just to prove the Tigers play no favorites, they'd like to come up with at least one victory in the two night stand here, a feat which would hand the crown to the Mountaineers.

Western State and Adams State set up this improbable finish by splitting a two game set in Gunnison last weekend. The series ended WSC's conference schedule and left Adams with a chance to tie for the title if the Indians can sweep this final two game set from CC. The Tigers return home after the series to wind up the season in two contests with Colorado State College Friday and Saturday.

Regardless of what occurs here, the Tigers cannot hope to escape the cellar this season but a strong finish could signal better days ahead when a new campaign opens next December. Eastlack feels the club has a good chance of downing CSC this weekend but the team would probably be willing to settle for a split here. Even that will be difficult to attain with the Indians backed against the wall.

RMC STANDINGS

	League Games			All Games		
	W	L	Pct.	W	L	Pts. Opp
*West. St.	10	6	.625	17	10	1417 1359
Adams State	8	6	.571	17	12	1634 1685
*Colo. Mines	9	7	.562	12	7	1092 1174
Colo. State	7	7	.500	9	14	1497 1717
Colo. College	2	10	.167	2	19	1173 1564

WEEKEND RESULTS

Adams State 72 Western State 68
Western State 77, Adams State 54
Colorado Mines 49 CSC 47
Colorado Mines 53 CSC 50

FINAL WEEK'S SCHEDULE

Monday

CC at Adams State

Tuesday

CC at Adams State

Friday

CSC at CC
Idaho State at Mines

Saturday

CSC at CC
Idaho State at Mines
*League schedule completed

More NCAA Berths Filled

By JIM HACLEMAN
Associated Press Sports Writer

Cincinnati has won its shot at a third consecutive national college basketball championship and the line of challengers to the mighty Bearcats is gradually growing longer.

Arizone State, St. Joseph's of Philadelphia and Texas captured conference titles Saturday night with them, automatic berths in the NCAA tournament. In addition, all 10 at-large spots in the coast-to-coast classic have been filled, with Pitt clinching the last one Saturday night.

Still to be settled in the closing two weeks of the regular season are no less than 11 conference races, with NCAA trips contingent upon each. Some of these league battles are snarled to a fare-thee-well, promising a scramble of down to the wire finishes—and perhaps a playoff or two to get into the national playoffs.

The other big post-season affair—the National Invitation—may wait until the conference races are decided before naming the last few clubs to its field. The 26th NIT will be a 12-team tourney of major independents and perhaps as many as three conference entries.

Arizona State's fourth-ranked Sun Devils won the first Western Athletic Conference title, winning at home against New Mexico 72-62 while Utah was erasing Brigham Young's chances, 106-100 in overtime.

St. Joseph's swept to its fifth straight Middle Atlantic crown with a 66-49 victory over LaSalle, at the Philadelphia Palestra. Texas' 92-76 decision at Southern Methodist and Texas Tech's 74-73 home victory over Rice combined to clinch the Southwest champion. ship for the Longhorns.

Pitt earned the remaining NCAA at-large berth by swamping Penn State 83-67 at Pittsburgh.

Cincinnati, its Missouri Valley title already secure, had a scare at home in a 55-54 squeaker over Tulsa. The top-ranked bearcats had to come from 14 points back in the second half to get their 21st victory in 22 starts.

Wichita, seventh-ranked and an NIT entry, was topped at Bradley 65-64 in another Missouri Valley game.

Duke's Blue Devils, No. 2 nationally, completed a perfect regular season in the Atlantic Coast Conference, rapping North Carolina 106-93. Art Heyman thrilled the home crowd with 40 points and 24 rebounds as Duke won its 13th straight and finshed with a 14-0 mark in the ACC. The conference tourney starts Thursday with the Blue Devils a heavy choice to take the title and the NCAA spot.

The Southern Conference has its three-day tourney beginning Thursday, with regular season champion West Virginia the choice. The Mountaineers crushed George Washington 104-86 Saturday night at West Virginia.

Two NCAA-bound independents in the nation's top ten posted Saturday night victories. Third-ranked Loyola of Chicago got by at Houston 62-58 and 10th-ranked New York University won at St. Francis of New York, 76-62.

Here are capsule rundowns on current conference races:

BIG TEN—Ohio State and Illinoise at the top with 8-2 records, Minnesota and Indiana longshots. The fifth-ranked Buckeyes won their 47th in a row at home Saturday, 83-70 over Iowa, and the sixth-ranked Illini also won at home, 89-77 against Iowa.

BIG EIGHT — Kansas State ahead at 8-2 but Colorado, Oklahoma State, Iowa State close behing. The Wildcats jumped in front by winning at home over Iowa State 62-50.

SOUTHEASTERN — Eighth ranked Mississippi State, 99-64 winner over LSU, in the lead but unlikely to go to the NCAA because of policy against integrated athletics. Ninth-ranked Auburn, 78-59 loser at Kentucky, and Georgia Tech tied for second. Tech beat Georgia 66-58 in overtime.

BIG SIX — Stanford at 6-3 with three to go, all on the road, and Washington 6-4 ith two road games left. This one could be a deadlock.

IVY LEAGUE — Penn and Princeton at 9-3 and Yale at 8-3 the contenders, with definite chance of a three-way tie. All three won Saturday, Princeton 74-60 at Harvard, Penn 82-63 at Dartmouth and Yale 61-60 in overtime at Cornell.

MID - AMERICAN — Bowling Green and Toledo 8-3, with Ohio University and Miami of Ohio 8-4 and finished with conference play. Bowling Green entertains Marshall tonight while Toledo plays at Western Michigan Wednesday. On Saturday, Bowling green downed Western Michigan and Toledo clipped Marshall 63-58.

WEST COAST ATHLETIC — San Francisco leads at 7-1, St. Mary's is 7-2 and Santa Clara 6-2. San Francisco's four remaining games include two with Santa Clara and one with St. Mary's, meaning the Dons will have to win it on their own. St. Mary's beat Los Angeles Loyola 81-74 Saturday, Santa Clara whipped San Jose 77-57.

OHIO VALLEY—Morehead, 8-3, winds up at Eastern Kentucky Tuesday night, Tennessee Tech finished 8-4 with an 84-61 romp over Murray Saturday.

YANKEE — Rhode Island, 8-1 and Connecticut, 7-1, tangle at the Uconn court Saturday, Connecticut also has a home conference game Tuesday, with New Hampshire.

TIGER DODGES FULLMER'S ATTACK — Champion Dick Tiger ducks under a right thrown by Gene Fullmer in the early rounds of their World's Championship Middleweight title bout in Las Vegas, Nev., Saturday night. The two fighters had a draw, but Tiger retained his World Boxing Association title as he was the defending champion. (AP Wirephoto)

St. Mary's (14)

	fg-fga	ft-fta	reb	pf	tp
O'Connell	3-4	0-2	7	0	6
Jewett	2-4	0-0	2	4	4
Gillespie	0-1	0-0	5	0	0
Rome	0-3	2-2	1	1	2
Elliott	1-3	0-1	0	0	2
Team			2		
TOTALS	6-14	2-5	7	1	14
FG Pct. 42.9	FT Pct. 40.0				

Mt. Carmel (2)

	fg-fga	ft-fta	reb	pf	tp
Sheck	0-1	0-0	0	1	0
Suer	1-1	0-0	0	5	2
Tarantella	0-0	0-2	1	0	0
Griffith	0-1	0-0	1	0	0
Hassen	0-0	0-0	0	0	0
Team			2		
TOTALS	1-3	0-2	4	1	2
FG Pct. 33.3	FT Pct. 00.0				

Score by Periods

St. Mary's	2	6	2	4—14
Mt. Carmel	0	0	1	0— 2

Champion Charges Butting

Fullmer-Tiger Rematch Anticipated for June

By JACK STEVENSON
Associated Press Sports Writer

LAS VEGAS, Nev. (AP)—Gene Fullmer remains unfinished business for middleweight champion Dick Tiger today—but settlement is expected in a big-money match in June.

Figures in the $100,000 bracket are flying as fast as the punches thrown Saturday night in Convention Center where Tiger retained his crown on a draw decision after 15 rounds of battling.

Fullmer, of West Jordan, Utah, who lost his title to Tiger in San Francisco last Oct. 23, declared, "I'm ready for the rematch. I thought I beat him Saturday night and there's no reason I can't do it again."

Tiger thought he had won. He said he was shocked at referee Vern Bybee, who scored it a 69-69 draw while judge John Romero scored for Fullmer, 70-68. Judge Pat Diskin ruled for Tiger, 71-67. The Associated Press had it even at 70-70 under the Nevada scoring system of five points to the winner of a round and four or less to the loser.

At a news conference Tiger criticized the man who fought him to a standoff.

"He shouldn't use tricks," Tiger said of Fullmer's strategy of jabbing and dancing away. "I am the champion. I'll never use tricks."

In the San Francisco fight, Fullmer employed his usual style. He bulled his way in—and took a licking. So he switched styles for this one.

Mentioned as possible sites for the third match in the series are Los Angeles, Las Vegas, New York, Bozeman, Mont., Edmonton, Alta., Syracuse, N.Y., and even the champion's home country, Nigeria.

The draw was the third for Fullmer in championship fights. While he held the crown, he fought even matches against Joey Giardello and Sugar Ray Robinson.

Tiger was unhappy about several things. Pointing to a bandage on a cut above his eye, he declared, "It was his head that did that."

Fullmer replied, "It was no butt. I hit him with a right hand."

The champion claimed he scored a knockdown in the ninth round. The extra points might have given him the fight but the referee ruled that Fullmer had slipped.

At one point Tiger tossed Fullmer bodily from the ring. The champ charged, "He was using elbows and butts so I threw him out."

"He just got a little flustered," Fullmer said.

Fullmer disclosed that he hurt his left shoulder in the 13th round. Tiger captured the final two rounds on each of the three official cards.

DU Icers Retain Hockey Lead

By United Press International

Denver University played it rough and tumble to keep the undisputed lead in the Western Collegiate Hockey Association last week with a 4-1 victory over Michigan Tech.

North Dakota, following the Pioneers with 10-5-1 for the season, lost two to the DU icers on the previous weekend but managed to down Minnesota last week 4-3.

Elsewhere last week, Michigan State kept Michigan solidly in the cellar, 3-13-2, with a 2-1 win.

Colorado College, 6-8, was idle last week, still savoring their Feb. 9 6-5 victory over Denver. It was the first time they beat Denver in 22 tries.

Denver's tough stance Saturday came after losing 3-1 to Tech Friday night. The third-period action may have set a record for penalties in league play.

In all 46 minutes in penalties were charged; 25 against Tech and 21 against DU. Denver marked the one-millionth paid admission Saturday.

The victory gave Denver a home berth in the WCHA playoffs and a better than even chance at the national championships in Boston next month.

Tiny Lund Wins Daytona Race

DAYTONA BEACH, Fla. (AP)—Big Tiny Lund took the biggest ride of his life Sunday—a $24,600 trip around the Daytona International Speedway.

Lund, driving a 1963 Ford to which he had been assigned only 10 days ago, won the fifth annual Daytona 500 late model stock car race in a late-charging dash that carried him to the biggest pay window of his life.

He finished the long grind completely out of gas, going the last quarter mile on pure momentum. But he finished 24 seconds ahead of Fred Lorenzen of Charlotte, N.C., and 26 seconds ahead of Ned Jarrett of Conover, N.C.

Seven of the nine fastest miles in thoroughbred racing history have been run in June.

K-State Atop Big Eight Loop But Faces CU, O-State

By JIM VALKENBURG
Associated Press Sports Writer

Kansas State is alone at the top in Big Eight basketball for the first time all season with a six-game winning streak, but coach Tex Winter's team is in an uneasy position because the schedule favors Colorado and Oklahoma State.

K-State dealt Iowa State's title hopes a severe blow with a 62-50 victory at Manhattan Saturday night. It marked Winter's 200th coaching victory—the first 25 in two seasons at Marquette.

This left K-State with an 8-2 record. Colorado's defending champions revived with a 49-40 victory over Oklahoma State at Boulder and moved up to second at 8-3. Oklahoma State is third at 7-3, Iowa State 8-4.

Colorado is favored to knock Iowa State out of the race tonight at Boulder and extend its home court winning streak to 24 games. Oklahoma State should get by last-place Nebraska at Lincoln and stay alive.

The race seems certain to go down to the final night, March 9, when Colorado plays at K-State and Kansas at Oklahoma State. A championship tie is a strong possibility. A playoff then would be set by the conference to determine its NCAA representative.

K-State's task is a hard one because the Wildcats face a difficult weekend road trip to meet Oklahoma State at Stillwater Saturday and Iowa State at Ames next Monday. Before then, the Wildcats should get by Kansas at Manhattan Wednesday.

In other games this week, Missouri plays at Kansas Friday and Oklahoma at Nebraska Saturday. The Sooners clinched at least a tie for fifth place by edging Missouri 68-67 at Columbia Saturday on a free throw by little Eddie Evans with one second left.

Kansas trailed by five points at half time but came back to hand Nebraska its 10th straight defeat, 45-39 at Lincoln.

Colorado's run of seven points midway in the last half made it 43-28 and broke open the game. Ken Charlton, Colorado's Big Eight scoring leader with two bad knees, was held to eight points and his average fell to 20.0.

Willie Murrell of K-State had 21 and is a close second at 19.0, followed by George Unseld, Kansas, at 17.3, and Larry Hawk, Oklahoma State, 17.0. Hawk was limited to four points by Colorado.

Bob Price led Missouri with 27 points but Evans stole the ball from him as the Tigers were playing for one closing shot.

BIG EIGHT

	Conference W	L	Pct.	All Games W	L	Pct.	Pts	OP
K-State	8	2	.800	13	8	.619	1443	1305
Colorado	8	3	.727	15	6	.714	1426	1244
O-State	7	3	.700	16	5	.762	1215	1104
I-State	7	4	.637	14	9	.609	1485	1444
Okla.	6	6	.500	10	13	.435	1684	1797
Missouri	4	8	.333	9	14	.391	1471	1568
Kansas	3	8	.273	10	12	.455	1282	1349
Nebraska	0	10	.000	5	16	.238	1240	1296

Springs Stars Win Ice Tourney

The Colorado Springs All-Stars, composed of players from the Young America Hockey League, won the two-day Schoolboy Hockey Tournament in Denver over the weekend, defeated the Denver Country Club in the finals, 3-2. Taking third was Whit's Aces from Colorado Springs on a 4-3 decision from the Cullen Thompson Valiants of Denver.

Tom Brown of the All-Stars scored the winning goal after 12 minutes of sudden death overtime play in the championship game at Zeckendorf Plaza Rink.

Tim Boddington and Rocky Whitworth, son of coach Harry Whitworth, combined to score in the final minute of play for the Aces' win. Whit's Aces trailed all the way until the last minute of action.

In the first round, the All-Stars defeated Cullen Thompson and Denver Country Club topped Whit's Aces.

Fight Results

By THE ASSOCIATED PRESS

LAS VEGAS, Nev.—Dick Tiger, 160, Nigeria and Gene Fullmer, 160, West Jordan, Utah, drew 15. Tiger retained world's middleweight championship.

JACKSON, Mich.—Ed Zaremba, 171, Jackson, Mich., knocked out Willie Barbone, 176, Toronto, 1.

Regis, Academy Lose Tilts; AFA Plays NCAA Hopeful

By United Press International

Regional basketball prestige took a bump as visiting Oklahoma City University dumped Regis of Denver Saturday night, 88-71.

The invasion foreshadows a match between OCU and another independent from the region, State University, in the first round NCAA playoffs at Lubbock, Tex., March 9.

This week, Air Force, dumped by CSU 85-51 last week, travels to meet another NCAA first round contender, Texas Western, who will take on the Southwest Conference champion March 9 at Lubbock.

Mighty Bill Green looked impressive against the Cadets last week, picking up 30 points. Green has led the Aggies to a 17-4 record for their season.

Air Force will carry an 8-11 record to Regis Wednesday night and travels to Texas Western Saturday.

After bringing a 14-6 record into the Air Force game Wednesday Regis will entertain Denver University Saturday. Denver was inactive last week.

Another school interested in the NCAA, Utah State will come into the region Saturday to test its pre-tournament strength against Colorado State University.

Kansas City pitchers were hit for 199 home runs in 1962.

THE INSIDE STORY...

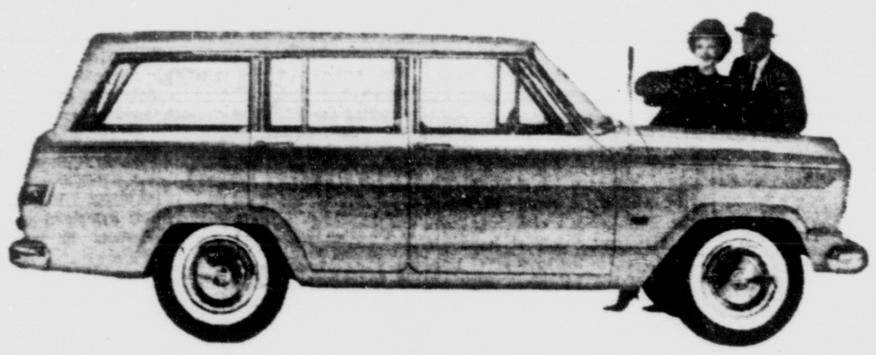

ON THE NEW 'JEEP' WAGONEER!

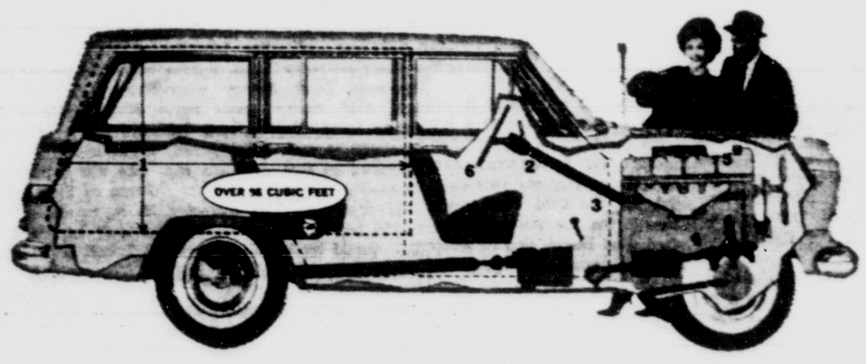

Different? Definitely!

1. Handles Loads Other Wagons Can't! The rear opening is Higher (cargo height 3 ft. 5 in.), Wider (4 ft. 7 in.), and with the tailgate open it has a cargo length of over 9 ft. 2. Automatic Transmission and 4-Wheel Drive. The 'Jeep' Wagoneer is the only station wagon to offer the extra traction and safety of 4-wheel drive, with the extra convenience of optional automatic transmission. 3. Single Selector Knob for 4-Wheel Drive. Easy to operate. Pull it back when you need 4-wheel drive traction, push it forward when you don't. Unique signal light on the dashboard tells you when you're in 2 or 4-wheel drive. 4. Independent Front Suspension. First in any 4-Wheel Drive Wagon. Optional independent front suspension with torsion bar action smooths out even the biggest bumps. 5. America's only Automotive Overhead Camshaft Engine. The Tornado-OHC engine offers longer engine life, lower maintenance costs, lower gasoline bills than any comparable conventional engine. And it gives you plenty of reserve passing power when you need it. 6. Higher, Wider, Easier-to-Enter Doors. The Wagoneer's front doors swing out a full 82-degrees, making it easy to get in and out. Ample head-room, hip-room and leg-room assure comfort for six passengers—even on long journeys. The New Jeep Wagoneer is the first station wagon ever built to offer the comfort, silence, speed and smoothness of a passenger car—plus the safety and traction of 4-wheel drive. It's the one family wagon you can drive almost anywhere, in almost any weather. The Wagoneer is available in 4- and 2-door models, with 4- or 2-wheel drive. Step in! Step it up! Try it out at your 'Jeep' Dealer's today!

all new all Jeep

Willys Motors, world's largest manufacturer of 4-wheel drive all new all Jeep vehicles, one of the growing Kaiser industries.

HIGDON & SONS MOTOR CO.

411 E. Pikes Peak 632-2641

KAISER-WILLYS PRESENTS THE LLOYD BRIDGES SHOW TUESDAY 6:00 P.M.

Body & Paint Work
BLACK and WHITE
122 N. Cascade 634-4675

Thousands Use GT Classified Ads — Try One — 632-4641

Sun Devils Win First WAC Title

By DICK STUART
Associated Press Sports Writer

Arizona State University's basketball team has won the first Western Athletic Conference championship, and now points toward another goal.

The Sun Devils, 22-2 overall and ranked fourth nationally, need only victories over Creighton tonight and Arizona next Monday to better last season's 23-4 record.

Victories No. 21 and 22 came last weekend at the expense of Wyoming and New Mexico, giving A-State an 8-1 WAC mark with just Arizona to play.

Brigham Young University's title hopes vanished last Saturday when the Cougars dropped a 106-100 decision to Utah in over time. BYU is in second place at 5-3.

A-State stopped Wyoming by limiting sharpshooting Flynn Robinson, the WAC's top scorer, to four points the first half. Robinson broke loose for 23 after intermission, but 21 points by 6-foot-8 Art Becker and 20 by 6-5 Joe Caldwell saved A-State's 82-72 victory.

The same script was used against New Mexico, with Becker and Caldwell reversing their point totals and keeping 6-8 Ira Harge in check the first half for a 76-62 victory.

Harge had to battle two and three defenders to finish with 22 points. Teammate Cide Williams also had 22.

Arizona climbed from the WAC cellar with victories over New Mexico 49-46, and Wyoming 84-63. New Mexico's losses to Arizona and A-State dropped the Lobos into last placed.

Utah played its finest game of the season against BYU with Bo Crain's 21 points and Allen Homes 19 overcoming a 24-point showing by Cougar senior Gary Batchelor.

This week, Utah, BYU, Wyoming and New Mexico battle for second place in the final WAC standings.

The schedule:

Monday—Creighton at Arizona State.

Thursday — Brigham Young at Wyoming and Utah at New Mexico.

Saturday — Brigham Young at New Mexico and Utah at Wyoming.

WESTERN ATHLETIC

	Conference W	L	Pct.	All Games W	L	Pct.	Pts.	OP
Ariz. St.	8	1	.889	22	2	.917	1947	1650
BYU	5	3	.625	17	13	.458	1846	1777
Utah	4	4	.500	11	13	.458	1738	1772
Wyoming	3	5	.375	11	13	.458	1685	1786
Arizona	3	6	.333	13	12	.520	1560	1551
New Mex	2	6	.250	14	9	.609	1471	1317

Former Kansas Football Star Killed in Accident

FRESNO, Calif. (AP) — Navy Lt (JG) Samuel W. Simpson, 24, an outstanding football player at the University of Kansas in 1961, was killed Sunday in an automobile crash on the King's River bridge. He had been based at Lemoore Naval Air Station and formerly lived at Worland Wyo.

Highway Patrol Sgt. C. R. Lindholm said Simpson, alone in a small sports car, was traveling fast on Highway 198 when his car veered on the bridge and smashed headon into an approaching highway patrol car occupied by two officers.

Patrolman Aubrey Carter, 31, of Hanford, was knocked unconscious. His partner, Ronald Stroll, 33, of Lemoore, was cut and bruised.

Simpson's car bounced off the patrol vehicle and hit a bridge railing. He was thrown into the river. Strolled pulled the body out. He said Simpson apparently was killed by the crash impact.

Simpson was the son of Mrs. Anna Pearl Simpson, a chief telephone operator at Worland.

Alal Brooks Wins Singapore Tourney

SINGAPORE (UPI) — Alal Brooks, 21, of Johannesburg, South Africa, shot a nine-under-par 64 to win the Singapore Open golf championship Sunday. Brooks finished with a 72-hole total of 276.

Three American representatives, Bob Watson, Bob Gajda and Bob McAllister, all finished in the rear of the pack.

Beatty to Rest After Fast Mile

By ED CORRIGAN

NEW YORK (AP)—After running four of the six indoor under 4-minute miles on record, Jim Beatty has decided to leave the lodge for the rest of the indoor season and his rivals couldn't have had happier news.

Beatty, the barrel-chested little Los Angeles Track Club ace, whipped to a 3:59 flat mile in the National AAU track and field championships last Saturday and he wasn't even pushing. Last year he went under 4 minutes twice and less than two weeks ago, he lowered the indoor record to 3:58.6, with young Tom O'Hara of Loyola of Baltimore chasing him home.

O'Hara also broke the 4-minute mark. Last year, Siegfried Herrmann of East Germany made the club.

How far down can Beatty bring the indoor record? The possibilities are fantastic. Consider that he had to lead the pack all the way in the AAU mile. This is distasteful to top runners. They like someone to pull them.

Also consider that Beatty hit the three-quarters in exactly 3 minutes. He is capable of running the last quarter under 57 seconds. With someone to pull him out and a fast final quarter, 3:56 does not seem beyond him.

"I think I can hit 3:57," said the 28-year-old insurance adjuster. "But I'm not going to run the mile any more this winter. I'm going after Peter Snell's 8:34.4 2-mile record in the Chicago Daily News Relays."

Beatty already holds the world outdoor record — indoor records are recognized only in the United States—of 8:29.8.

"I wish some of the other guys in the AAU race had pushed me in that last quarter," Beatty said. "It might have been better."

Actually, Wilold Baran of Poland kept after him for three quarters. But he couldn't keep up the killing pace and wound up fourth in 4:02.6. Jim Grelle, Beatty's Los Angeles Track Club teammate, was second in 4 minutes flat and Bill Dotson of Lawrence, Kan., was third in 4:00.2.

The biggest disappointment in the meet was Pentii Nikula of Finland, who cleared a fantastic 16 feet 8¾ inches in the pole three weeks ago. Nikula just got over 15 feet after missing it twice, passed at 15-6 and failed at 16 even. Dave Tork won at 15-6 on fewer misses over Rolando Cruz, John Belitza and Henry Wadsworth.

Valery Brumel of the Soviet Union whipped John Thomas again, clearing 7-3½ in the high jump, a half-inch under his record, to 7 even for the Boston University senior. Brumel's teammate, Igor Ter-Ovanesyan turned back Ralph Boston in the broad jump for the third time in three meetings this winter, 26-6½ to 25-9¾.

Lt. Jack Yerman of the U.S. Army won the 600 in 1:09.4, just a tenth of a second over the indoor record, and Bill Crothers of the University of Toronto kept his winter record clean with a 2:09.8 victory in the 1,000.

PHILLIES NEW THIRD BASEMAN — Don Hoak and his wife, singer Jill Corey, presented this picture after he tried on his new Philadelphia Phillies uniform. Hoak was obtained from the Pittsburgh Pirates in a winter trade. The Phillies have started their spring training at Clearwater, Fla. Hoak started his with some running exercises.

(AP Wirephoto)

* * *

Nebraska, Mizzou Pose Threat to Kansas Squad

By JIM VAN VALKENBURG
Associated Press Sports Writer

KANSAS CITY (AP)—Talented Nebraska, strong on the track but weak in field events, and a balanced Missouri team will challenge defending champion Kansas for the Big Eight indoor track crown at Kansas City Friday and Saturday.

Nebraska scored 30 points in the high and low hurdles and 60-yard dash last year in losing the title to Kansas by less than one point. The Cornhuskers will have to score heavily in these three events and get maximum production from distance runner Mike Fleming to win again.

Missouri has strength all along the line. The Tigers won't be forced to double their best men in two events as often as Nebraska and Kansas to win. Gregory Pelster, middle distance standout, is top man.

Kansas has reasonable balance but is well below its traditional power in the distance runs. Best Jayhawker bets for gold medals are Yul Yost, 32, a Yugloslavian refugee, who has thrown 57 feet 3¾ inches in the shot put, and Floyd Manning, who went 15-1½ in the pole vault Saturday. Oklahoma's outdoor shot put champion, Dick Inman, has knee troubles.

Most of all Kansas lacks—for the first time in Bill Easton's 16 years as coach—a single standout runner who can run where most needed and beat any opposition in the conference. Kansas has won 11 of the last 13 championships.

Pelster is a good bet for a new meet record in the 600-yard run. He holds the mark of 11:11.1 set last year and surpassed this with 1:10.6 in the Michigan State Relays this year.

The other meet record most in danger is 6 feet 7½ inches in the high jump by Missouri's Bob Lang in 1956.

The defending champion, Iowa State's Larry Eilert, already has jumped 6-7¾. So has Missouri's Ross Tunnell. Leander Durley, Colorado sophomore, went 6-10 as a Freshman. Russ Laverty of Oklahoma State has jumped 6-7.

Other returning champions are Fleming in the two mile, teammate Fred Wilke in the 60-yard low hurdles, Kirk Hagen of Kansas in the 1,000-yard run and Charles Strong of Oklahoma State a double winner in the 440-yard dash and broad jump. Strong has been slowed by a pulled groin muscle and Hagen by illness.

Wilke will be competing against a strong field. Fleming may pass up the two-mile and go for a double in the mile and 1,000. The mile favorite will be Kansas State's Pat McNeal, who has run 4:12.7.

Gale Sayers, Kansas all-conference football halfback must place high in two events for the Jayhawks to stay in the title picture. Sayers has a 6.2 clocking in the dash, compared to the meet record of 6.1. But he will have fierce competition in the low hurdles and broad jump and his competition in these two events could hurt his dash chances.

Laker Fans Rough Up Referee

By THE ASSOCIATED PRESS

Some Los Angeles pro basketball fans apparently aren't content with deriding the referee when their team loses.

Take Sunday night in Los Angeles when the invading Boston Celtics routed the Lakers 119-109 in the National Basketball Association. At halftime with Boston ahead 66-51 some in the crowd of 14,828 trapped referee Norm Drucker near the dressing room. He was mauled and kicked in the shins before rescued by police.

Drucker said he wasn't hurt enough to keep him from officiating in the second half. He had been roundly booed by some Laker rooters because of calls they thought favored the Celtics.

In NBA Sunday afternoon games the Detroit Pistons beat the Cincinnati Royals 119-110 at Baltimore, the St. Louis Hawks drubbed the San Francisco Warriors 127-106 and the Syracuse Nats whipped the New York Knicks 143-126. Detroit beat Cincinnati 105-102 and San Francisco downed Chicago 92-88 saturday night.

The champion Celtics piled up a 30-point lead on the Lakers at 94-64 before Coach Red Auerbach pulled his regulars and Los Angeles scored 16 straight points.

NBA

Eastern Division

	W.	L.	Pct.	G.B.
Boston	51	20	.718	—
Syracuse	40	29	.580	10
Cincinnati	36	33	.522	14
New York	19	48	.284	30
Western Division				
Los Angeles	49	18	.731	—
St. Louis	40	27	.597	9
Detroit	28	41	.406	22
San Francisco	25	43	.368	24½
Chicago	20	49	.290	30

Saturday's Results
Detroit 105, Cincinnati 102
San Francisco 92, Chicago 88

Sunday's Results
Syracuse 143, New York 126
Boston 119, Los Angeles 109
Detroit 119, Cincinnati 110
St. Louis 127, San Francisco 106

Today's Game
Detroit vs. Los Angeles at Des Moines

Mays Remains Enthusiastic Despite Tiring '62 Season

By THE ASSOCIATED PRESS

Wondrous Willie Mays is nearing his 32nd birthday and the bone-tiring 1962 campaign is still a vivid memory, but he's heading into his 13th major league baseball season with characteristic exuberance.

"It's new year — let's go," Yipped Willie Sunday as he checked into the San Francisco Giants' spring camp at Casa Grande, Ariz., and took his first cuts at bat.

Mays then ripped one up the middle and belted a liner to the fence in right center.

Willie moved into the exclusive $100,000 salary class this year after sparking the Giants to the National League pennant last season. He proved a major key to San Francisco's success, despite a mid-September collapse from exhaustion that kept him out of three vital games in the drive to catch the Los Angeles Dodgers.

Joe Pepitone, heir apparent to Bill Skowron as the New York Yankees' first baseman, may have inherited something else from the Moose—back trouble.

Pepitone strained his back Sunday in a hard swing during batting practice and was ordered to quit for the day.

Skowron, traded to the Dodgers this winter, was bothered by an aching back off-and-on while with the Yankees.

Skowron, signed with the Dodgers for an estimated $30,000, Outfielder Frank Howard, the only player on the club unsigned, has agreed to terms verbally.

Two transplanted sluggers went after the ball with a vengeance Sunday. Dick Stuart, swapped from Pittsburgh to Boston, rapped eight out of the park in his first Red Sox drill and John Orsino, traded by the Giants to Baltimore, stole the show in Orioles batting practice with four over the fence.

Jim Piersall, reportedly at loggerheads with the Washington Senators over 1963 salary, strolled into camp Sunday and signed after only a brief talk with George Selkirk, the club's general manager.

The colorful outfielder, a .322 hitter for Cleveland in 1961, batted .244 last season. It is believed he took about a $4,000 cut in pay, to $38,500.

Art Wall Regains Touch to Win Caracas Tourney

CARACAS, Venezuela (AP) — Art Wall, the pro from Pocono Manor, Pa., who has been plagued by a variety of ailments in recent years, may have regained the touch that made him golf's top money winner and won him the U.S. Masters title in 1959.

"I feel now I have broken the barrier and my luck will change," the 39-year-old Wall said Sunday after his first tourney victory in 2½ years. He won the Caracas Open with a 72-hole total of 274, 6-under-par.

Wall, whose last tourney victory was in the Canadian Open in July 1960, stood off the pressure of fast-closing young George Knudson of Toronto and put together a 1-under-par 69 on the final round to go with previous rounds of 67, 70 and 68.

Wall, who topped the money-winners with $59,167.60 in 1959 and was the PGA's "Golfer of the Year" that year, picked up $1,300 for his victory on the third stop of the Caribbean tour.

Knudson, who was second with a 276, won $1,100 and moved into the lead for the cup, emblematic of the over-all winner on the tour with 75 points. He had Sunday's best round, a 66, closing from five strokes back.

Austria's Gruber Wins Marathon Race

NEW YORK (UPI) — Austria's Adolph Gruber, a three-time Olympian and twice European champion, won the 26-mile, 385-yard Cherry Tree marathon Sunday. Gruber, who was timed in 2:37.40, finished about 350 yards ahead of John Gerlepp of the Millrose Athletic Club in the run through the streets of the Bronx.

Canadian Team Wins Ski Relay

CRESTED BUTTE, Colo. (AP) —Canada's four cross country skiers won the 10-kilometer relay Sunday in the finale of the North American Nordic Championships.

The Canadian quartet of Don MacLeod, Erving Servold, Franz Portmann and Clarence Servold, skied the arduous route in 3 hours 2 minutes 38, a full 12 minutes ahead of runnerup Western State College of Gunnison, Colo.

Western's team of Eddie Demers, Benny New, Jim Matson and John Matson was clocked in 3:14.42. Colorado University was third in 3:19.35.

Tom Upham, CU sophomore from Auburn, Maine, captured the combined title for best all-around performance in cross-country and jumping. The other combined placings were Erving Servold, Ottawa, Canada, John Matson, Western State, and Jennings Cress of Western State.

In Southern Rocky Mountain Ski Association competition, Bud Werner of Colorado University twisted through a 32-gate course in 1 minute 32.4 seconds to win the giant slalom championship. The trail had a drop of 1800 feet. Bill Marolt of CU was second in 1:36.3 and Kenneth Phelps of Western State was third in 1:37.5.

Colorado University's Barbara Ferries captured the women's SRMSA giant slalom title with a time of 1 minute 51 seconds over a shorter course. Teammate Sandra Shellworth was second in 1:55.2 and another CU co-ed, Linda Fisher, was third in 2:31.8.

Giant slalom
Women's A Class—1. Barbara Ferries, Colorado, 1 minute 51 seconds 2. Sandra Shellworth, Colorado, 0:55.2, 3. Linda Fisher Colorado, 2:31.8, 4. Judy Meiring, Colorado, 2:34.9, 5. Kristina Horn, Colorado, disqualified.
Men's A Class—1. Bud Werner, Colorado, 1 minute 32.4 2. Bill Marolt, Colorado, 1:36.3, 3. Kenneth Phelps, Western State, 1:37.5, 4. Dave Gorsuch, Western State, 1:38.6, 5. Spider Sabich, Colorado, 1:39.6, 6. Jim Heggie, Colorado, 1:41.5, 7. Art Bookstrom, Denver, 1:43.1, 8. Jim Barrows, Colorado, 1:43.8, 9. Bill Sweitzer, Western State 1:45.3, 10. Roche Bush, Colorado, 1:47.0
10-kilometer 4-member team results
1. Canada (Don MacLeod, Erving Servold, Franz Portmann, Clarence Servold), 3 hours 2 minutes 38 seconds 2. Western State College (Eddie Demers, Benny New, Jim Matson, John Matson) 3:14.42, 3. Colorado University (John Southard, Tom Upham, Mike Canatsey, Mike Gallagher) 3:19.5 4. Southern Rocky Mountain Ski Association (Melvin Matis, Ron Gridford, Mike Elliott, Peter Lahderpera), 3:21.12, 5. Army biathalon team, 6. Western State College No. 2, 7. Colorado University No. 2, 8. Central United States Ski Association, 9. Air Force Academy.

Sweden's Sjoeberg Cops Ski Meet Sunday

BRATTLEBORO, Vt. (UPI)—Sweden's Kjell Sjoeberg, currently undefeated on his American tour, captured the open invitational ski meet Sunday with leaps of 197 and 211 feet.

Harry Bergqvist, who was unseated as Sweden's best jumper by Sjoeberg, finished second with jumps of 177 and 183 feet on the 65-meter Class A event.

Charlie Neal helped his batting average last year by hitting .425 against Houston. The Met's infielder collected 17 hits in 40 at bats.

Colorado Springs Only Exclusive
RECORD SHOP
RAY'S RECORD SHOP

• Rice Gridder Fails to Report Cage Bribe Offer

HOUSTON (UPI)—A Rice University football player has lost his scholarship because he failed to report the attempted bribe of two Rice basketball players.

Athletic Director Jess Neely said Sunday that Louis Mazzurana of San Antonio knew of the attempted bribe, but did not report it.

Mazzurana, a tackle on the Rice varsity, was the second student penalized in connection with the reported bribe made to basketball guards Rich Steinkamp and Dick Cramer.

A sophomore student whose identity was not divulged, was expelled for offering the players $500 each to shave points in last week's Baylor-Rice game.

Neely said Mazzurana's scholarship was lifted, "because he knew about this thing (the offer) and did not report it."

Mazzurana's mother said in San Antonio that her son had been a roommate of Steinkamp.

Neely did not say how the football player had found out about the bribe attempt.

Steinkamp and Cramer said the offer was made Feb. 14. They said the expelled student offered them the money to keep Rice's margin of victory under 14 points over Baylor. Rice won the game by four points.

The basketball players reported the bribe offer to trainer Eddie Wojecke on Feb. 15 and to coach Johnnie Frankie the next day.

Mazzurana retained his eligibility to play football next season, but he would have to play without a scholarship.

The Federal Bureau of Investigation entered the bribe case to determine whether out-of-state connections were involved. It would involve a federal violation if the bribe offer could be connected to gamblers whose operations crossed state lines.

Harris County Dist. Atty. Frank Briscoe said he would probably take no action unless he received a complaint. Rice University has not filed a complaint under state law.

The New York Mets were in 38 one-run games last season. They dropped 16.

Junction Cops State Mat Tourney

ENGLEWOOD (AP) — Grand Junction's Tigers ruled today as champions of Division I of Colorado high school wrestling.

The Tigers took over the throne vacated by Montrose's 4-time champions in the 3-day meeting that ended Saturday night before 3,600 fans here.

Grand Junction won with 58 points. Other team scores included Fruita 51, Fort Collins 40, Adams City 38, Arvada 25, Montrose 25, Delta 25, Loveland 23, Boulder 20, Denver Thomas Jefferson 20.

Championship match results:

95 pounds — Mike Rogers Greeley, outpointed Bob Czekaleski, Grand Junction, 2-1.

103 — Joe Silva, Fruita, outpointed Steve Griffith, Loveland, 3-0.

112 — Amadeo Silva, Fruita, outpointed Larry Mitchell, Adams City, 5-0.

120 — Bill Paddock, Montrose, outpointed Bill Austin, Arvada, 4-1.

127—Dale Stryker, Grand Junction, outpointed John Salas, Pueblo South, 12-0.

133 — Jim Hoisington, Fruita, outpointed Mickey Bonham, Pueblo Centennial, 6-4.

138 — Dennis Jouett, Aurora, outpointed Dick Kyle, Fort Collins, 6-4.

145 — Ken Elliott, Arvada, outpointed Jerry Peden, Loveland, 5-1.

154 — Bruce McDowell, Boulder, outpointed Dave Drahm, Thomas Jefferson, 2-1.

165 — Vernon Dickey, Grand Junction, outpointed Bill Keisk, Thomas Jefferson, 5-0.

180 — Bob Knaus, Fort Collins, outpointed Brian Sperry, Delta, 3-2.

Heavyweight — Malcolm Parsons, Adams City, outpointed Tom Beeson, Denver Abraham Lincoln.

U.S. Skating Champion Litz Injures Ankle

HERSHEY, Pa. (AP)—Tommy Litz, the 17-year-old U.S. men's senior figure skating champion, hobbled by an ankle injury, plans to attend the world championships this week in Italy. However, his father says it is doubtful he will be able to compete.

Floyd Litz, the father, said Sunday, Tommy and he plan to leave New York this evening for the championships which begin Thursday at Cortina d'Ampezzo, Italy.

"We're going to go over," the senior Litz said, "but we don't know if he can skate."

Young Litz injured his ankle while practicing last Tuesday and hasn't been on skates since.

The ankle was "improved tremendously," the father said, but whether enough to allow the boy to skate is another question.

Buy or sell through a Gazette Telegraph Classified Ad—632-4641

EDITOR ON THE SPOT

Robert LeFevre, Editor of the Gazette Telegraph

NOTICE!
EDITOR ON THE SPOT will not be telecast Wednesday, Feb. 27.

Mr. LeFevre is on a speaking tour during which he will make talks before the Kiwanis Club of Chicago, the Northwestern University Young Conservative Club of Chicago, the Women's Information Committee at Commonwealth Edison, Americans for Constitutional Action at Lombard Community House and other groups.

As a result Editor On The Spot will not be telecast Wednesday, February 27. The next program will be Wednesday, March 6.

KKTV
NEXT TELECAST
WED., MAR. 6
Sponsored as a public service by
GAZETTE TELEGRAPH

Television Programs

The Gazette Telegraph receives all information listed below from the radio and television stations directly. This newspaper cannot assume responsibility for the accuracy of any of the listings since it is the common practice of all radio and television stations to make last minute revisions without conforming to newspaper deadlines.

	KRDO-TV (ABC) 13	KKTV (CBS) 11	KOAA-TV (NBC) 5
6:00	News	I've Got a Secret	News-Spts-Wea
6:15	Sports - Weather	I've Got A Secret	H-B Report
6:30	Dakotas	Lucille Ball	Best of Groucho
6:45	Dakotas	Lucille Ball	Best of Groucho
7:00	Dakotas	Danny Thomas	Art Linkletter
7:15	Dakotas	Danny Thomas	Art Linkletter
7:30	The Rifleman	Andy Griffith	"Heaven Knows
7:45	The Rifleman	Andy Griffith	Mr. Allison"
8:00	Stoney Burke	Loretta Young	Mr. Allison"
8:15	Stoney Burke	Loretta Young	Mr. Allison"
8:30	Stoney Burke	Paradise	Mr. Allison"
8:45	Stoney Burke	Paradise	Mr. Allison"
9:00	Ben Casey	Paradise	Mr. Allison"
9:15	Ben Casey	Paradise	Mr. Allison"
9:30	Ben Casey	Stump the Stars	Brinkley Journal
9:45	Ben Casey	Stump the Stars	Brinkley Journal
10:00	News - Weather	News - Comment	News - Weather
10:15	News - Sports	Weather - Sports	Tonight Show
10:30	"Men of Texas"	"Overland Trail"	Tonight Show
10:45	"Men of Texas"	"Overland Trail"	Tonight Show
11:00	"Men of Texas"	"Overland Trail"	Tonight Show
11:15	"Men of Texas"	"Overland Trail"	Tonight Show
11:30	"Men of Texas"	"Overland Trail"	Tonight Show
11:45	"Men of Texas"	"Overland Trail"	Tonight Show

TUESDAY

8:00		Calendar	Say When
8:15		Calendar	Say When - News
8:30		People	Play Your Hunch
8:45		People	Play Your Hunch
9:00	Romper Room	The Real McCoys	Price Is Right
9:15	Romper Room	The Real McCoys	Price Is Right
9:30	Romper Room	Jack La Lanne	Concentration
9:45	Romper Room	Jack La Lanne	Concentration
10:00	Jane Wyman	Love of Life	1st Impression
10:15	Jane Wyman	Love of Life - News	1st Impression
10:30	Yours for a Song	Stooges - Popeye	Truth or
10:45	Yours for a Song	Stooges - Popeye	Consequences-News
11:00	Tenn. Ernie	San Francisco Beat	December Bride
11:15	Tenn. Ernie	As World Turns	December Bride
11:30	Father Knows Best	As World Turns	Ann Sothern
11:45	Father Knows Best	As World Turns	Sothern - News
12:00	City Desk	News - R.F.D. 11	Merv Griffin
12:15	City Desk	R. F. D. 11	Merv Griffin
12:30	Cartoons	Houseparty	Merv Griffin
12:45	Cartoons	Houseparty	Griffin - News
1:00	Day in Court	Tell the Truth	Loretta Young
1:15	Day in Court	Truth - News	Loretta Young
1:30	Seven Keys	Millionaire	Dr. Malone
1:45	Seven Keys	Millionaire	Dr. Malone
2:00	Queen for a Day	Secret Storm	Match Game
2:15	Queen for a Day	Secret Storm	Match Game - News
2:30	Who Do You Trust?	Edge of Night	Make Room
2:45	Who Do You Trust?	Edge of Night	for Daddy
3:00	American Bandstand	News - Playhouse	"Little Giant"
3:15	American Bandstand	Playhouse	"Little Giant"
3:30	Discovery '62	Playhouse	"Little Giant"
3:45	Discovery - News	Playhouse	"Little Giant"
4:00	"Men of Texas"	News - Blinky	"Little Giant"
4:15	"Men of Texas"	Blinky - Stooges	"Little Giant"
4:30	"Men of Texas"	Blinky - Popeye	Buddy Johnson
4:45	"Men of Texas"	Blinky - Popeye	Rocky & Friends
5:00	"Men of Texas"	News - Sports	Robin Hood
5:15	"Men of Texas"	Cronkite	Robin Hood
5:30	Mickey Mouse	Comment	Yogi Bear
5:45	Mickey Mouse	Weather - Report	Yogi Bear
6:00	News	Lloyd Bridges	News-Spts-Wea
6:15	Sports - Weather	Lloyd Bridges	H-B Report
6:30	Combat	Red Skelton	Laramie
6:45	Combat	Red Skelton	Laramie
7:00	Combat	Red Skelton	Laramie
7:15	Combat	Red Skelton	Laramie
7:30	Hawaiian Eye	Jack Benny	Empire
7:45	Hawaiian Eye	Jack Benny	Empire
8:00	Hawaiian Eye	Garry Moore	Empire
8:15	Hawaiian Eye	Garry Moore	Empire
8:30	Untouchables	Garry Moore	Dick Powell
8:45	Untouchables	Garry Moore	Dick Powell
9:00	Untouchables	Marshal Dillon	Dick Powell
9:15	Untouchables	Marshal Dillon	Dick Powell
9:30	Edie Adams	To Tell the Truth	Chet Huntley
9:45	Edie Adams	To Tell the Truth	Chet Huntley
10:00	News - Weather	News - Weather	News - Weather
10:15	News - Sports	Weather - Sports	Tonight Show
10:30	"River Lady"	Wire Service	Tonight Show
10:45	"River Lady"	Wire Service	Tonight Show
11:00	"River Lady"	Wire Service	Tonight Show
11:15	"River Lady"	Wire Service	Tonight Show
11:30	"River Lady"	Congress - Rep.	Tonight Show
11:45	"River Lady"	Sign Off	Tonight Show

RADIO PROGRAMS

KSSS -- 740 Kc -- (MBS) Popular music all day and evening. "Eye Witness" world and local news every hour on the half hour. Bulletins as received. News of day 11 p.m. to midnight.

"Eye Witness" news reports at 6, 7 and 8 a.m. "Spotlite" news, sports and weather during each hour. Fulton Lewis Jr. 6:15 p.m. and 11:15 p.m. Community Bulletin board during each hour. School lunch reports school mornings between 8 and 8:30 a.m. School and civic group cancellations as received. News of day 11 p.m. to midnight.

KRDO -- 1240 Kc -- NEWS: 6:15, 6:45, 7:15, 8:00, 8:30, 9:00, 10:00 a.m.; 12 noon, 2:00, 4:00, 5:00, 6:00, 8:00, 10:00, 1:00 p.m., 12 Midnight. SPORTS: 6:30 a.m.; 5:30 p.m. WEATHER: 7:10, 6:40, 8:15 a.m.; 4:55 p.m. Sign Off 12:05 a.m.

6:15	Background	6:45	Stars for	7:45	Guard	9:00	Background
6:20	Wall Street		Defense		Swing-A-	9:05	Swing-A-
6:25	Ft. Carson	7:00	Music	8:15	Long		Long
6:30	Life line	7:30	Week in Review	8:30	Silver Flatter	11:05	Music

TUESDAY

5:55	Sign On	10:45	Sam's Place	2:30	Chamber of Commerce	6:15	Background
6:00	Yaun	11:00	Background	3:00	Background	6:20	Wall Street
	Patrol	11:05	Wall Street	3:05	Tale of a	6:25	Ft. Carson
8:20	Coffee Time	11:07	Lost & Found		Deray	6:30	Life Line
9:05	Wall Street	11:12	Sam's Place	3:30	KRDO	6:45	Guest Star
9:10	Coffee Time	11:55	Farm		Feature	7:00	Music
9:30	KRDO		Report	3:35	p.m. of a	7:30	Swing-A-
	Feature				Deray		Long
9:35	Coffee Time	12:15	Party Line	4:05	Easy Street	9:00	Background
10:05	Wall Street	2:05	Wall Street	5:10	Wall Street	9:05	Swing-A-
10:07	Coffee Time	2:10	p.m. of a Deray	5:45	Dinner		Long
10:30	Home Show				Music	11:05	Music

KVOR - 1300 Kc. -- 92.9 Megacycles (CBS, IMN) NEWS: Hourly 5 a.m. thru 6 p.m. and 7:10, 7:25, 8:10 a.m.; 12:10, 4:10, 5:10, 6:15, 7:15, 8, 10:10 p.m. SPORTS: 6:45, 7:54 a.m.; 5:30, 5:55, 6:35, 7:20 p.m. WEATHER: 6:56, 7:20, 7:45 a.m.; 12:15 p.m. Sign Off Midnight.

6:20	Music	7:00	Ed Morgan	7:55	Carson	10:00	Night Owl
6:25	T. Harmon	7:05	Observe.		Billboard		
6:45	D. Clay	7:40	Music	8:00	Hi-School Hockey		

TUESDAY

4:00	Town & Country	9:35	Mike Metz	3:10	Music	6:40	P. Harvey
6:15	a.m. Report	10:10	A. Godfrey	3:30	Dimension	6:45	D. Clay
7:15	Dr. Burke	11:10	Open	3:55	Music	7:00	Ed Morgan
8:15	Hollywood	12:30	Cotton Bowl	4:30	Dimension	7:35	Observe.
8:25	Hemingway			4:55	Music	7:40	UN Report
8:30	a.m. Report			5:15	Changing	7:55	Carson
8:49	P. Harvey				World		Billboard
8:54	a.m. Report			5:20	D. Clay	8:00	CC at
9:10	Mike Metz			5:45	L. Thomas		Adams St.
9:30	Dimension			6:30	Music	10:00	Night Owl
				6:55	T. Harmon		

KYSN -- 1460 Kc. News of 55; news headlines at 27; weather on the hour; 20, 40 past the hour; sports 7:02 a.m.; 8:02 a.m.; 6:02 p.m.; 10:02 p.m. Road reports 7:30 a.m.; 12:30 p.m.; 6:30 p.m. and as road conditions require. Sign Off midnight.

6—Tom Siler 8—Snuffy's Show

TUESDAY

6:00	J. Wynn	11:00	J. Schafer			6:00	Tom Siler
9:00	Gene Towne	1:00	J. Wynn	3:00	Gene Towne	8:00	Snuffy's
				4:00	Hit Parade		Show

KPIK -- 1580 Kc NEWS & WEATHER 6:45, 7:55, 8:55, 9:55, 10:55 a.m., 12 noon, 12:55, 1:55, 3:55, 4:55 p.m. LOCAL NEWS 7:30, 8:30, 9:30, 10:30, 11:30 a.m., 1:30, 2:55, 3:30, 4:30 p.m. SPORTS 7:35 a.m., 4:35 p.m.

TUESDAY

7:00	West R-up	11:00	Western	12:30	Farm	2:30	Roundtable
8:00	Queen for		Star Time		Markets	2:45	All Time
	Day	11:35	School	12:35	Farm News		Hits
8:35	Harmony		Announce.	12:40	Country	3:00	Western
	Parade	11:45	Piano		Corner		Request
9:00	Western		Out West	1:00	New Tunes	4:00	Top Tunes
	Request	11:55	Ft. Carson	2:00	All Time	5:25	Evangelist
10:00	Hymn Time	12:15	Country		Hits	5:30	Sign Off
10:35	Instrument		Balladier				

KRCC -- FM -- 91.3 Megacycles

6:00	Paris Star	7:00	Interview	7:45	More Man	10:00	News -Spts-
	Time	7:15	Music		Power		Wea.
6:30	Candle	7:30	Interview	8:00	Opera	10:15	This I
	Light Hr.						Believe-S.O.

TUESDAY

5:05	Campus	6:00	Paris Star	7:30	Interview	9:00	French
	Profile		Time	7:45	News From		Works
	& Sports	6:30	Candle		France	10:00	News -Spts-
5:30	Classroom		Light Hr.	8:00	Songs of		Wea.
5:45	U. S. Navy	7:00	Interview		France	10:15	This I
		7:15	Music				Believe-S.O.

KLST -- FM -- 94.3 Megacycles

6:00	AFA News	6:10	Teen Talk	11:00	Sign Off		
6:05	Ft. Carson	6:15	P.M. Stereo				
	Report						

TUESDAY

11:01	a.m. Stereo	12:45	p.m. Stereo	6:10	Teen Talk	11:00	Sign Off
12:15	Guest	6:00	AFA News	6:15	P.M. Stereo		
	Inter

Thousands Use GT Classified Ads — Try One — 632-4641

Sun Devils Win First WAC Title

By DICK STUART
Associated Press Sports Writer

Arizona State University's basketball team has won the first Western Athletic Conference championship, and now points toward another goal.

The Sun Devils, 22-2 overall and ranked fourth nationally, need only victories over Creighton tonight and Arizona next Monday to better last season's 23-4 record.

Victories No. 21 and 22 came last weekend at the expense of Wyoming and New Mexico, giving A-State an 8-1 WAC mark with just Arizona to play.

Brigham Young University's title hopes vanished last Saturday when the Cougars dropped a 106-100 decision to Utah in over time. BYU is in second place at 5-3.

A-State stopped Wyoming by limiting sharpshooting Flynn Robinson, the WAC's top scorer, to four points the first half. Robinson broke loose for 23 after intermission, but 21 points by 6-foot-8 Art Becker and 20 by 6-5 Joe Caldwell saved A-State's 82-72 victory.

The same script was used against New Mexico, with Becker and Caldwell reversing their point totals and keeping 6-8 Ira Harge in check the first half for a 76-62 victory.

Harge had to battle two and three defenders to finish with 22 points. Teammate Cide Williams also had 22.

Arizona climbed from the WAC cellar with victories over New Mexico 49-46, and Wyoming 84-63. New Mexico's losses to Arizona and A-State dropped the Lobos into last placed.

Utah played its finest game of the season against BYU with Bo Crain's 21 points and Allen Homes 19 overcoming a 24-point showing by Cougar senior Gary Batchelor.

This week, Utah, BYU, Wyoming and New Mexico battle for second place in the final WAC standings.

The schedule:

Monday—Creighton at Arizona State.

Thursday — Brigham Young at Wyoming and Utah at New Mexico.

Saturday — Brigham Young at New Mexico and Utah at Wyoming.

WESTERN ATHLETIC

	Conference W	L	Pct.	All Games W	L	Pct.	Pts	OP
Ariz. St.	8	1	.889	22	2	.917	1947	1650
BYU	5	3	.625	11	13	.458	1844	1877
Utah	4	4	.500	11	13	.458	1738	1772
Wyoming	3	5	.375	11	13	.458	1685	1786
Arizona	3	6	.333	10	14	.370	1660	1851
New Mex	2	6	.250	14	9	.609	1471	1311

Former Kansas Football Star Killed in Accident

FRESNO, Calif. (AP) — Navy Lt (JG) Samuel W. Simpson, 24, an outstanding football player at the University of Kansas in 1961, was killed Sunday in an automobile crash on the King's River bridge. He had been based at Lemoore Naval Air Station and formerly lived at Worland, Wyo.

Highway Patrol Sgt. C. R. Lindholm said Simpson, alone in a small sports car, was traveling fast on Highway 198 when his car veered on the bridge and smashed headon into an approaching highway patrol car occupied by two officers.

Patrolman Aubrey Carter, 31, of Hanford, was knocked unconscious. His partner, Ronald Stroll, 33, of Lemoore, was cut and bruised.

Simpson's car bounced off the patrol vehicle and hit a bridge railing. He was thrown into the river. Strolled pulled the body out. He said Simpson apparently was killed by the crash impact.

Simpson was the son of Mrs. Anna Pearl Simpson, a chief telephone operator at Worland.

Alal Brooks Wins Singapore Tourney

SINGAPORE (UPI) — Alal Brooks, 21, of Johannesburg, South Africa, shot a nine-under-par 64 to win the Singapore Open golf championship Sunday. Brooks finished with a 72-hole total of 276.

Three American representatives, Bob Watson, Bob Gajda and Bob McAllister, all finished in the rear of the pack.

Beatty to Rest After Fast Mile

By ED CORRIGAN

NEW YORK (AP)—After running four of the six indoor under 4-minute miles on record, Jim Beatty has decided to leave the lodge for the rest of the indoor season and his rivals couldn't have had happier news.

Beatty, the barrel-chested little Los Angeles Track Club ace, whipped to a 3:59 flat mile in the National AAU track and field championships last Saturday and he wasn't even pushing. Last year he went under 4 minutes twice and less than two weeks ago, he lowered the indoor record to 3:58.6, with young Tom O'Hara of Loyola of Baltimore chasing him home.

O'Hara also broke the 4-minute mark. Last year, Siegfried Herrmann of East Germany made the club.

How far down can Beatty bring the indoor record? The possibilities are fantastic. Consider that he had to lead the pack all the way in the AAU mile. This is distasteful to top runners. They like someone to pull them.

Also consider that Beatty hit the three-quarters in exactly 3 minutes. He is capable of running the last quarter under 57 seconds. With someone to pull him out and a fast final quarter, 3:56 does not seem beyond him.

"I think I can hit 3:57," said the 28-year-old insurance adjuster. "But I'm not going to run the mile any more this winter. I'm going after Peter Snell's 8:34.4 2-mile record in the Chicago Daily News Relays."

Beatty already holds the world outdoor record — indoor records are recognized only in the United States—of 8:29.8.

"I wish some of the other guys in the AAU race had pushed me in that last quarter," Beatty said. "It might have been better."

Actually, Witold Baran of Poland kept after him for three quarters. But he couldn't keep up the killing pace and wound up fourth in 4:02.6. Jim Grelle, Beatty's Los Angeles Track Club teammate, was second in 4 minutes flat and Bill Dotson of Lawrence, Kan., was third in 4:00.2.

The biggest disappointment in the meet was Pentii Nikula of Finland, who cleared a fantastic 16 feet 8¾ inches in the pole three weeks ago. Nikula just got over 15 feet after missing it twice, passed at 15-6 and failed at 16 even. Dave Tork won at 15-6 on fewer misses over Rolando Cruz, John Belitza and Henry Wadsworth.

Valery Brumel of the Soviet Union whipped John Thomas again, clearing 7-3½ in the high jump, a half-inch under his record, to 7 even for the Boston University senior. Brumel's teammate, Igor Ter-Ovanesyan turned back Ralph Boston in the broad jump for the third time in three meetings this winter, 26-6½ to 25-9¾.

Lt. Jack Yerman of the U.S. Army won the 600 in 1:09.4, just a tenth of a second over the indoor record, and Bill Crothers of the University of Toronto kept his winter record clean with a 2:09.8 victory in the 1,000.

PHILLIES NEW THIRD BASEMAN — Don Hoak and his wife, singer Jill Corey, presented this picture after he tried on his new Philadelphia Phillies uniform. Hoak was obtained from the Pittsburgh Pirates in a winter trade. The Phillies have started their spring training at Clearwater, Fla. Hoak started his with some running exercises.

(AP Wirephoto)

* * *

Nebraska, Mizzou Pose Threat to Kansas Squad

By JIM VAN VALKENBURG
Associated Press Sports Writer

KANSAS CITY (AP)—Talented Nebraska, strong on the track but weak in field events, and a balanced Missouri team will challenge defending champion Kansas for the Big Eight indoor track crown at Kansas City Friday and Saturday.

Nebraska scored 30 points in the high and low hurdles and 60-yard dash last year in losing the title to Kansas by less than one point. The Cornhuskers will have to score heavily in these three events and get maximum production from distance runner Mike Fleming to win again.

Missouri has strength all along the line. The Tigers won't be forced to double their best men in two events as often as Nebraska and Kansas to win. Gregory Pelster, middle distance standout, is top man.

Kansas has reasonable balance but is well below its traditional power in the distance runs. Best Jayhawker bets for gold medals are Yul Yost, 32, a Yugloslavian refugee, who has thrown 57 feet 3¾ inches in the shot put, and Floyd Manning, who went 15-1½ in the pole vault Saturday. Oklahoma's outdoor shot put champion, Dick Inman, has knee troubles.

Most of all Kansas lacks—for the first time in Bill Easton's 16 years as coach—a single standout runner who can run where most needed and beat any opposition in the conference. Kansas has won 11 of the last 13 championships.

Pelster is a good bet for a new meet record in the 600-yard run. He holds the mark of 1:11.1 set last year and surpassed this with 1:10.6 in the Michigan State Relays this year.

The other meet record most in danger is 6 feet 7½ inches in the high jump by Missouri's Bob Lang in 1956.

The defending champion, Iowa State's Larry Ellert, already has jumped 6-7¾. So has Missouri's Ross Tunnell. Leander Durley, Colorado sophomore, went 6-10 as a Freshman. Russ Laverty of Oklahoma State has jumped 6-7.

Other returning champions are Fleming in the two mile, teammate Fred Wilke in the 60-yard low hurdles, Kirk Hagen of Kansas in the 1,000-yard run and Charles Strong of Oklahoma State a double winner in the 440-yard dash and broad jump. Strong has been slowed by a pulled groin muscle and Hagen by illness.

Wilke will be competing against a strong field. Fleming may pase up the two-mile and go for a double in the mile and 1,000. The mile favorite will be Kansas State's Pat McNeal, who has run 4:12.7.

Gale Sayers, Kansas all-conference football halfback must place high in two events for the Jayhawks to stay in the title picture. Sayers has a 6.2 clocking in the dash, compared to the meet record of 6.1. But he will have fierce competition in the low hurdles and broad jump and his competition in these two events could hurt his dash chances.

Junction Cops State Mat Tourney

ENGLEWOOD (AP) — Grand Junction's Tigers ruled today as champions of Division I of Colorado high school wrestling.

The Tigers took over the throne vacated by Montrose's 4-time champions in the 3-day meeting that ended Saturday night before 3,600 fans here.

Grand Junction won with 58 points. Other team scores included Fruita 51, Fort Collins 40, Adams City 38, Arvada 25, Montrose 25, Delta 25, Loveland 23, Boulder 20, Denver Thomas Jefferson 20.

Championship match results:

95 pounds — Mike Rogers Greeley, outpointed Bob Czekaleski, Grand Junction, 2-1.

103 — Joe Silva, Fruita, outpointed Steve Griffith, Loveland, 3-0.

112 — Amadeo Silva, Fruita, outpoined Larry Mitchell, Adams City, 5-0.

120 — Bill Paddock, Montrose, outpoined Bill Austin, Arvada, 4-1.

127—Dale Stryker, Grand Junction, outpointed John Salas, Pueblo South, 12-0.

133 — Jim Hoisington, Fruita, outpointed Mickey Bonham, Pueblo Centennial, 6-4.

138 — Dennis Jouett, Aurora, outpointed Dick Kyle, Fort Collins, 6-4.

145 — Ken Elliott, Arvada, outpointed Jerry Peden, Loveland, 5-1.

154 — Bruce McDowell, Boulder, outpointed Dave Drahm, Thomas Jefferson, 2-1.

165 — Vernon Dickey, Grand Junction, outpointed Bill Keisk, Thomas Jefferson, 5-0.

180 — Bob Knaus, Fort Collins, outpointed Brian Sperry, Delta, 3-2.

Heavyweight — Malcolm Parsons, Adams City, outpointed Tom Beeson, Denver Abraham Lincoln.

Canadian Team Wins Ski Relay

CRESTED BUTTE, Colo. (AP)—Canada's four cross country skiers won the 10-kilometer relay Sunday in the finale of the North American Nordic Championships.

The Canadian quartet of Don MacLeod, Erving Servold, Franz Portmann and Clarence Servold, skied the arduous route in 3 hours 2 minutes 38, a full 12 minutes ahead of runnerup Western State College of Gunnison, Colo.

Western's team of Eddie Demers, Benny New, Jim Matson and John Matson was clocked in 3:14.42. Colorado University was third in 3:19.35.

Tom Upham, CU sophomore from Auburn, Maine, captured the combined title for best all-around performance in cross-country and jumping. The other combined placings were Erving Servold, Ottawa, Canada, John Matson, Western State, and Jennings Cress of Western State.

In Southern Rocky Mountain Ski Association competition, Bud Werner of Colorado University twisted through a 32-gate course in 1 minute 32.4 seconds to win the giant slalom championship. The trail had a drop of 1800 feet. Bill Marolt of CU was second in 1:36.3 and Kenneth Phelps of Western State was third in 1:37.5.

Colorado University's Barbara Ferries captured the women's SRMSA giant slalom title with a time of 1 minute 51 seconds over a shorter course. Teammate Sandra Shellworth was second in 1:55.2 and another CU co-ed, Linda Fisher, was third in 2:31.8.

Giant slalom

Women's A Class—1, Barbara Ferries, Colorado, 1 minute 51 seconds; 2, Sandra Shellworth, Colorado, 0:55.2; 3, Linda Fisher, Colorado, 2:31.8; 4, Judy Meiling, Colorado, 2:34.8; 5, Kristina Horn, Colorado, disqualified.

Men's A Class—1, Bud Werner, Colorado, 1 minute 32.4; 2, Bill Marolt, Colorado, 1:36.3; 3, Kenneth Phelps, Western State, 1:37.5; 4, Dave Gorsuch, Western State, 1:38.6; 5, Spider Sabich, Colorado, 1:39.4; 6, Jim Heuga, Colorado, 1:41.5; 7, Art Bockstrum, Denver, 1:43.1; 8, Jim Barrows, Colorado, 1:43.8; 9, Bill Switzer, Western State, 1:45.2; 10, Roche Bush, Colorado, 1:47.0.

10-kilometer 4-member team results:

1, Canada (Don MacLeod, Erving Servold, Franz Portmann, Clarence Servold), 3 hours 2 minutes 38 seconds; 2, Western State College (Eddie Demers, Benny New, Jim Matson, John Matson), 3:14.42; 3, Colorado University (John Southard, Tom Upham, Mike Canatsey, Mike Gallagher), 3:19.3; 4, Southern Rocky Mountain Ski Association (Melvin Matis, Ron Gridford, Mike Elliott, Peter Labelerpera), 3:27.12; 5, Army biathalon team, 6, Western State College, No. 2, 7, Colorado University, No. 2, 8, Central United States Ski Association, 9, Air Force Academy.

Nebraska Swimmer Sets Pool Record

LINCOLN, Neb. (AP) — Nebraska's Dick Roth set a pool record in the 200-yard backstroke Saturday as the Cornhuskers defeated Kansas State 61-34 in a dual swimming meet.

Roth's time was 2:08.2, better than the old mark of 2:08.4 set by Jim Hill of Kansas State in 1961.

Nebraska also won the 400-yard medley relay, 400-yard freestyle relay, 200-yard freestyle, 200-yard butterfly, 200-yard breaststroke, 1-meter diving and 3-meter diving.

Kansas State's victories came in the 50-yard freestyle, 100-yard freestyle, 200-yard individual medley, 100-yard backstroke and 100-yard butterfly.

Laker Fans Rough Up Referee

By THE ASSOCIATED PRESS

Some Los Angeles pro basketball fans apparently aren't content with deriding the referee when their team loses.

Take Sunday night in Los Angeles when the invading Boston Celtics routed the Lakers 119-109 in the National Basketball Association. At halftime with Boston ahead 66-51 some in the crowd of 14,828 trapped referee Norm Drucker near the dressing room. He was mauled and kicked in the shins before rescued by police.

Drucker said he wasn't hurt enough to keep him from officiating in the second half. He had been roundly booed by some Laker rooters because of calls they thought favored the Celtics.

In NBA Sunday afternoon games the Detroit Pistons beat the Cincinnati Royals 119-110 at Baltimore, the St. Louis Hawks drubbed the San Francisco Warriors 127-106 and the Syracuse Nats whipped the New York Knicks 143-128. Detroit beat Cincinnati 105-102 and San Francisco downed Chicago 92-88 saturday night.

The champion Celtics piled up a 30-point lead on the Lakers at 94-64 before Coach Red Auerbach pulled his regulars and Los Angeles scored 16 straight points.

NBA

Eastern Division

	W.	L.	Pct.	G.B.
Boston	51	20	.718	—
Syracuse	40	29	.580	10
Cincinnati	36	33	.522	14
New York	19	48	.284	30
Western Division				
Los Angeles	49	18	.731	—
St. Louis	40	27	.597	9
Detroit	28	41	.406	22
San Francisco	25	43	.368	24½
Chicago	20	49	.290	30

Saturday's Results

Detroit 105, Cincinnati 102
San Francisco 92, Chicago 88

Sunday's Results

Syracuse 143, New York 126
Boston 119, Los Angeles 109
Detroit 119, Cincinnati 110
St. Louis 127, San Francisco 106

Today's Game

Detroit vs. Los Angeles at Des Moines

Mays Remains Enthusiastic Despite Tiring '62 Season

By THE ASSOCIATED PRESS

Wondrous Willie Mays is nearing his 32nd birthday and the bone-tiring 1962 campaign is still a vivid memory, but he's heading into his 13th major league baseball season with characteristic exuberance.

"It's new year — let's go," Yipped Willie Sunday as he checked into the San Francisco Giants' spring camp at Casa Grande, Ariz., and took his first cuts at bat.

Mays then ripped one up the middle and belted a liner to the fence in right center.

Willie moved into the exclusive $100,000 salary class this year after sparking the Giants to the National League pennant last season. He proved a major key to San Francisco's success, despite a mid-September collapse from exhaustion that kept him out of three vital games in the drive to catch the Los Angeles Dodgers.

Joe Pepitone, heir apparent to Bill Skowron as the New York Yankees' first baseman, may have inherited something else from the Moose—back trouble.

Pepitone strained his back Sunday in a hard swing during batting practice and was ordered to quit for the day.

Skowron, traded to the Dodgers this winter, was bothered by an aching back off-and-on while with the Yankees.

Skowron, signed with the Dodgers for an estimated $30,000, Outfielder Frank Howard, the only player on the club unsigned, has agreed to terms verbally.

Two transplanted sluggers went after the ball with a vengeance Sunday. Dick Stuart, swapped from Pittsburgh to Boston, rapped eight out of the park in his first Red Sox drill and John Orsino, traded by the Giants to Baltimore, stole the show in Orioles batting practice with four over the fence.

Jim Piersall, reportedly at loggerheads with the Washington Senators over 1963 salary, strolled into camp Sunday and signed after only a brief talk with George Selkirk, the club's general manager.

The colorful outfielder, a .322 hitter for Cleveland in 1961, batted .244 last season. It is believed he took about a $4,000 cut in pay, to $38,500.

Art Wall Regains Touch to Win Caracas Tourney

CARACAS, Venezuela (AP) — Art Wall, the pro from Pocono Manor, Pa., who has been plagued by a variety of ailments in recent years, may have regained the touch that made him golf's top money winner and won him the U.S. Masters title in 1959.

"I feel now I have broken the barrier and my luck will change," the 39-year-old Wall said Sunday after his first tourney victory in 2½ years. He won the Caracas Open with a 72-hole total of 274, 6-under-par.

Wall, whose last tourney victory was in the Canadian Open in July 1960, stood off the pressure of fast-closing young George Knudson of Toronto and put together a 1-under-par 69 on the final round to go with previous rounds of 67, 70 and 68.

Wall, who topped the money-winners with $59,167.60 in 1959 and was the PGA's "Golfer of the Year" that year, picked up $1,300 for his victory on the third stop of the Caribbean tour.

Knudson, who was second with a 276, won $1,100 and moved into the lead for the cup, emblematic of the over-all winner on the tour with 75 points. He had Sunday's best round, a 68, closing from five strokes back.

Austria's Gruber Wins Marathon Race

NEW YORK (UPI) — Austria's Adolph Gruber, a three-time Olympian and twice European champion, won the 26-mile, 385-yard Cherry Tree marathon Sunday. Gruber, who was timed in 2:37.40, finished about 350 yards ahead of John Gerlepp of the Millrose Athletic Club in the run through the streets of the Bronx.

Sweden's Sjoeberg Cops Ski Meet Sunday

BRATTLEBORO, Vt. (UPI)—Sweden's Kjell Sjoeberg, currently undefeated on his American tour, captured the open invitational ski meet Sunday with leaps of 197 and 211 feet.

Harry Bergqvist, who was unseated as Sweden's best jumper by Sjoeberg, finished second with jumps of 177 and 183 feet on the 65-meter Class A event.

Charlie Neal helped his batting average last year by hitting 425 against Houston. The Met's infielder collected 17 hits in 40 at bats.

Rice Gridder Fails to Report Cage Bribe Offer

HOUSTON (UPI)—A Rice University football player has lost his scholarship because he failed to report the attempted bribe of two Rice basketball players.

Athletic Director Jess Neely said Sunday that Louis Mazzurana of San Antonio knew of the attempted bribe, but did not report it.

Mazzurana, a tackle on the Rice varsity, was the second student penalized in connection with the reported bribe made to basketball guards Herb Steinkamp and Dick Cramer.

A sophomore student whose identity was not divulged, was expelled for offering the players $500 each to shave points in last week's Baylor-Rice game.

Neely said Mazzurana's scholarship was lifted, "because he knew about this thing (the offer) and did not report it."

Mazzurana's mother said in San Antonio that her son had been a roommate of Steinkamp.

Neely did not say how the football player had found out about the bribe attempt.

Steinkamp and Cramer said the offer was made Feb. 14. They said the expelled student offered them the money to keep Rice's margin of victory under 14 points over Baylor. Rice won the game by four points.

The basketball players reported the bribe offer to trainer Eddie Wojecke on Feb. 15 and to coach Johnnie Frankie the next day.

Mazzurana retained his eligibility to play football next season, but he would have to play without a scholarship.

The Federal Bureau of Investigations entered the bribe case to determine whether out-of-state connections were involved. It would involve a federal violation if the bribe offer could be connected to gamblers whose operations crossed state lines.

Harris County Dist. Atty. Frank Briscoe said he would probably take no action unless he received a complaint. Rice University has not filed a complaint under state law.

The New York Mets were in 58 one-run games last season. They dropped 38.

Colorado Springs' Only Exclusive
RECORD SHOP
RAY'S RECORD SHOP

EDITOR ON THE SPOT

Robert LeFevre, Editor of the Gazette Telegraph

NOTICE!

EDITOR ON THE SPOT will not be telecast Wednesday, Feb. 27.

Mr. LeFevre is on a speaking tour during which he will make talks before the Kiwanis Club of Chicago, the Northwestern University Young Conservative Club of Chicago, the Women's Information Committee at Commonwealth Edison, Americans for Constitutional Action at Lombard Community House and other groups.

As a result Editor On The Spot will not be telecast Wednesday, February 27. The next program will be Wednesday, March 6.

KKTV
NEXT TELECAST
WED., MAR. 6
Sponsored as a public service by
GAZETTE TELEGRAPH

U.S. Skating Champion Litz Injures Ankle

HERSHEY, Pa. (AP)—Tommy Litz, the 17-year-old U.S. men's senior figure skating champion, hobbled by an ankle injury, plans to attend the world championships this week in Italy. However, his father says it is doubtful he will be able to compete.

Floyd Litz, the father, said Sunday, Tommy and he plan to leave New York this evening for the championships which begin Thursday at Cortina d'Ampezzo, Italy.

"We're going to go over," the senior Litz said, "but we don't know if he can skate."

Young Litz injured his ankle while practicing last Tuesday and hasn't been on skates since.

The ankle was "improved tremendously," the father said, but whether enough to allow the boy to skate is another question.

Buy or sell through a Gazette Telegraph Classified Ad—632-4641

Television Programs

The Gazette Telegraph receives all information listed below from the radio and television stations directly. This newspaper cannot assume responsibility for the accuracy of any of the listings since it is the common practice of all radio and television stations to make last minute revisions without conforming to newspaper deadlines.

	KRDO-TV (ABC) 13	KKTV (CBS) 11	KOAA-TV (NBC) 5
6:00	News	I've Got a Secret	News-Sets-Wea
6:15	Sports - Weather	I've Got a Secret	H-B Report
6:30	Dakotas	Lucille Ball	Best of Groucho
6:45	Dakotas	Lucille Ball	Best of Groucho
7:00	Dakotas	Danny Thomas	Art Linkletter
7:15	Dakotas	Danny Thomas	Art Linkletter
7:30	The Rifleman	Andy Griffith	"Heaven Knows Mr. Allison"
7:45	The Rifleman	Andy Griffith	
8:00	Stoney Burke	Loretta Young	Mr. Allison"
8:15	Stoney Burke	Loretta Young	Mr. Allison"
8:30	Stoney Burke	Paradise	Mr. Allison"
8:45	Stoney Burke	Paradise	Mr. Allison"
9:00	Ben Casey	Paradise	Mr. Allison"
9:15	Ben Casey	Paradise	Mr. Allison"
9:30	Ben Casey	Stump the Stars	Brinkley Journal
9:45	Ben Casey	Stump the Stars	Brinkley Journal
10:00	News - Weather	News - Comment	News - Weather
10:15	News - Sports	Weather - Sports	Tonight Show
10:30	"Men of Texas"	"Overland Trail"	Tonight Show
10:45	"Men of Texas"	"Overland Trail"	Tonight Show
11:00	"Men of Texas"	"Overland Trail"	Tonight Show
11:15	"Men of Texas"	"Overland Trail"	Tonight Show
11:30	"Men of Texas"	"Overland Trail"	Tonight Show
11:45	"Men of Texas"	"Overland Trail"	Tonight Show
	TUESDAY		
8:00		Calendar	Say When
8:15		Calendar	Say When - News
8:30		People	Play Your Hunch
8:45		People	Play Your Hunch
9:00	Romper Room	The Real McCoys	Price Is Right
9:15	Romper Room	The Real McCoys	Price Is Right
9:30	Romper Room	Jack La Lanne	Concentration
9:45	Romper Room	Jack La Lanne	Concentration
10:00	Jane Wyman	Love of Life	1st Impression
10:15	Jane Wyman	Love of Life - News	1st Impression
10:30	Yours for a Song	Stooges - Popeye	Truth or Consequences-News
10:45	Yours for a Song	Stooges - Popeye	
11:00	Tenn. Ernie	San Francisco Beat	December Bride
11:15	Tenn. Ernie	As World Turns	December Bride
11:30	Father Knows Best	As World Turns	Ann Sothern
11:45	Father Knows Best	As World Turns	Sothern - News
12:00	City Desk	News - R.F.D. 11	Mery Griffin
12:15	City Desk	R. F. D. "11	Mery Griffin
12:30	Cartoons	Houseparty	Mery Griffin
12:45	Cartoons	Houseparty	Griffin - News
1:00	Day in Court	Tell the Truth	Loretta Young
1:15	Day in Court	Truth - News	Loretta Young
1:30	Seven Keys	Millionaire	Dr. Malone
1:45	Seven Keys	Millionaire	Dr. Malone
2:00	Queen for a Day	Secret Storm	Match Game
2:15	Queen for a Day	Secret Storm	Match Game - News
2:30	Who Do You Trust?	Edge of Night	Make Room for Daddy
2:45	Who Do You Trust?	Edge of Night	
3:00	American Bandstand	News - Playhouse	"Little Giant"
3:15	American Bandstand	Playhouse	"Little Giant"
3:30	Discovery '62	Playhouse	"Little Giant"
3:45	Discovery - News	Playhouse	"Little Giant"
4:00	"Men of Texas"	News - Blinky	"Little Giant"
4:15	"Men of Texas"	Blinky - Stooges	"Little Giant"
4:30	"Men of Texas"	Blinky - Popeye	Buddy Johnson
4:45	"Men of Texas"	Blinky - Popeye	Rocky & Friends
5:00	"Men of Texas"	News - Sports	Robin Hood
5:15	"Men of Texas"	Cronkite	Robin Hood
5:30	Mickey Mouse	Comment	Yogi Bear
5:45	Mickey Mouse	Weather - Report	Yogi Bear
6:00	News	Lloyd Bridges	News-Sets-Wea
6:15	Sports - Weather	Lloyd Bridges	H-B Report
6:30	Combat	Red Skelton	Laramie
6:45	Combat	Red Skelton	Laramie
7:00	Combat	Red Skelton	Laramie
7:15	Combat	Red Skelton	Laramie
7:30	Hawaiian Eye	Jack Benny	Empire
7:45	Hawaiian Eye	Jack Benny	Empire
8:00	Hawaiian Eye	Garry Moore	Empire
8:15	Hawaiian Eye	Garry Moore	Empire
8:30	Untouchables	Garry Moore	Dick Powell
8:45	Untouchables	Garry Moore	Dick Powell
9:00	Untouchables	Marshal Dillon	Dick Powell
9:15	Untouchables	Marshal Dillon	Dick Powell
9:30	Edie Adams	To Tell the Truth	Chet Huntley
9:45	Edie Adams	To Tell the Truth	Chet Huntley
10:00	News - Weather	News	News - Weather
10:15	News - Sports	Weather - Sports	Tonight Show
10:30	"River Lady"	Wire Service	Tonight Show
10:45	"River Lady"	Wire Service	Tonight Show
11:00	"River Lady"	Wire Service	Tonight Show
11:15	"River Lady"	Wire Service	Tonight Show
11:30	"River Lady"	Congress - Rep.	Tonight Show
11:45	"River Lady"	Sign Off	Tonight Show

RADIO PROGRAMS

KSSS -- 740 Kc -- Popular music all day and evening. "Eye Witness" world and local news every hour on the half hour. Bulletins as received.

"Eye Witness" news reports at 6, 7 and 8 a.m.. "Spotlite" news, sports and weather during each hour. Fulton Lewis Jr. 6:15 p.m. and 11:15 p.m. Community Sub-tin board during each hour. School lunch reports school mornings between 6 and 8:30 a.m. School and civic group cancellations as received. News of day 11 p.m. to midnight.

KRDO -- 1240 Kc -- NEWS: 6:15, 6:45, 7:15, 8:00, 8:30, 9:00, 10:00 a.m.; 12 noon, 2:00, 4:00, 5:00, 6:00, 8:00, 10:00, 1:00 p.m., 12 Midnight. SPORTS: 6:30 a.m.; 5:30 9:55 p.m. WEATHER: 7:10, 6:40, 8:15 a.m.; 4:55 p.m. Sign Off 12:05 a.m.

6:15	Background	6:45	Stars for Defense	7:45	Guard Session	9:00	Background
6:20	Wall Street	7:00	Music	8:15	Swing-A-Long	9:05	Swing-A-Long
6:25	Ft. Carson	7:00	Week in Review	8:30	Silver Platter	11:05	Music
6:30	Life Line						
	TUESDAY						
5:55	Sign On	10:45	Sam's Place	2:30	Chamber of Commerce	6:15	Background
6:00	Yawn	11:00	Background	2:45	Background	6:20	Wall Street
6:20	Patrol	11:05	Wall Street	3:05	p.m. of a Dersay	6:25	Ft. Carson
8:20	Coffee Time	11:07	Lost & Found	3:30	KRDO Feature Report	6:30	Life Line
9:05	Wall Street	11:15	Sam's Place	3:35	p.m. of a Dersay	6:45	Guest Star
9:10	Coffee Time	11:35	Party Line			7:00	Music
9:30	KRDO Feature					7:30	Swing-A-Long
9:35	Coffee Time	12:15	Wall Street	4:05	Fast Street	9:00	Background
10:05	Wall Street	12:40	p.m. of a Dersay	5:10	Wall Street	9:05	Swing-A-Long
10:07	Coffee Time			5:45	Dinner Music	11:05	Music
10:30	House Show						

KVOR - 1300 Kc. -- 92.9 Megacycles

(CBS NEWS: Hourly 5 a.m. thru 6 p.m. and 7:10, 7:25, 8:10 a.m.; 12:10, (MBS) 4:10, 5:10, 6:15, 7:15, 8, 10:10 p.m.
SPORTS: 6:45, 7:54 a.m.; 5:30, 5:55, 6:25, 7:20 p.m.
WEATHER: 6:56, 7:20, 7:45 a.m.; 12:15 p.m. Sign Off Midnight.

6:00	Music	7:00	Ed Morgan	7:55	Carson Billboard	10:00	Night Owl
6:25	T. Harmon	7:05	Observe.	8:00	Hi-School Hockey		
6:45	D. Clay	7:40	Music				
	TUESDAY						
4:00	Town & Country	9:05	Mike Metz	2:10	Muse	6:40	P. Harvey
6:15	a.m. Report	10:10	A. Godfrey	3:00	Dimension	6:45	D. Clay
7:15	Dr. Burke	11:10	Open	3:05	Music	7:00	Ed Morgan
8:15	Hollywood	12:30	Cotton Bowl	4:00	Dimension	7:15	Observe.
8:25	Hemingway			4:05	Music	7:40	UN Report
8:40	a.m. Report			5:15	Changing World	7:55	Carson Billboard
8:49	P. Harvey			5:20	D. Clay	8:00	CU at Adams St.
8:54	a.m. Report			5:45	I. Thomas		
9:10	Mike Metz			6:00	Music	10:00	Night Owl
9:30	Dimension			6:05	T. Harmon		

KYSN -- 1460 Kc. News at 55; news headlines at 27; weather on the hour; 20, 40 past the hour; sports 7:02 a.m.; 8:02 a.m.; 6:02 p.m.; 10:02 p.m. Road reports 7:30 a.m.; 12:30 p.m.; 6:30 p.m. and as road conditions require. Sign Off midnight.

6—Tom Siler 8—Snuffy's Show

	TUESDAY						
6:00	J. Wynn	11:00	J. Schafer			6:00	Tom Siler
9:00	Gene Towne	1:00	J. Wynn	3:00	Gene Towne	8:00	Snuffy's Show
				4:00	Hit Parade		

KPIK -- 1580 Kc NEWS & WEATHER 6:45, 7:55, 8:55, 9:55, 10:55 a.m., 12 noon, 12:55, 1:55, 2:55, 4:55 p.m. LOCAL NEWS 7:30, 8:30, 9:30, 10:30, 11:30 a.m., 1:30, 2:55, 3:30, 4:30 p.m. SPORTS 7:35 a.m., 4:25 p.m.

	TUESDAY						
7:00	West. Roup	11:00	Western	12:30	Farm	2:30	Roundtable
8:00	Quote for Day		Star Time		Markets	2:45	Alt Time
8:35	Harmony	11:35	School Announce.	12:35	Farm News		Hits
	Parade	11:45	Piano-of Out West	12:40	Country Corner	3:00	Western Roupeout
9:00	Western Roupeout	11:55	Ft. Carson	1:00	New Tunes	4:00	Top Tunes
10:00	Hymn Time	12:15	Country Balladier	2:00	All Time Hits	5:25	Evangelistic
10:15	Instrument					5:30	Sign Off

KRCC -- FM -- 91.3 Megacycles

6:00	Paris Star Time	7:00	Interview Music	7:45	More Man Power	10:00	News -Spts-Wea.
6:30	Candle Light Hr.	7:30	Interview	8:00	Opera	10:15	This I Believe-S.O.
	TUESDAY						
5:05	Campus Profile	6:00	Paris Star Time	7:30	Interview	9:00	French Works
	& News	6:30	Candle Light Hr.	7:45	Views From France	10:00	News -Spts-Wea.
5:30	Classroom	7:00	Interview	8:00	Songs of France	10:15	This I Believe-S.O.
5:45	U. S. Navy	7:15	Music				

KLST -- FM -- 94.3 Megacycles

6:00	AFA News	6:10	Teen Talk	11:00	Sign Off		
6:05	Ft. Carson Report	6:15

Public Health and hospital expenditures by all governments in the nation in 1961 totaled $5.6 billion, according to the Census Bureau.

KRAZY KAT
3905 N. Nevada
Dance to the music of
THE DEL RAYS
Thur.-Fri.-Sat.-Sun
7:30 to 12:00 P.M.

The BROADMOOR THEATRE
NOW SHOWING!
DAILY AT 8:00 P.M.
JACKIE GLEASON AS *GIGOT
*Pronounced GEE-GO
STARTS WEDNESDAY
Robert MITCHUM • Shirley McLAINE
"TWO FOR THE SEESAW"

NOW! at your Westland Theatres
CHIEF 211½ E. PIKES PEAK
Doors 12:45 — Shows 1:00
75c Till 6, Then $1.00
Children 50c
Fred MacMurray • Nancy Olson
IT'S A BLAST!
Walt Disney's Son of FLUBBER
At 1:00 - 3:07 - 5:14 - 7:21 - 9:28

PEAK 115 E. PIKES PEAK
Doors 12:45 — Shows 1:00
$1.00 Till 6 Then $1.25
Children 50c
Students & Military $1.00
It's Different! It's Daring!
Academy Award Nominee Is Assured
Jack Lemmon and Lee Remick
"DAYS OF WINE AND ROSES"
At: 1:33 — 4:04 — 6:35 — 9:06

8th STREET 8TH STREET & BROOKSIDE
Gates 6:30 — Shows 7:15
Adults 75c — Kids Free
LAST 2 DAYS!
Robert MITCHUM • Deborah KERR
"THE SUNDOWNERS"
Color at 7:30 Only
ANGIE DICKINSON
"THE SINS OF RACHAEL CADE"
At 9:53 Only

UTE
DOORS OPEN AT 12:45
now
75c to 6, then 90c
CHILDREN 25c
Three People Brought Together Because of a Child—Growing Up Like the Wild Animals She Called Her Friends!
WILLIAM HOLDEN
TREVOR HOWARD
CAPUCINE
THE LION
Also "FISHING FAMILY STYLE"

Tompkins
75c to 6
LAST DAY
SWORDSMAN OF SIENA AND I "THE PASSWORD IS COURAGE"
doors open 12:45
EASTMANCOLOR

STARTS TUESDAY
FILMED WHERE IT HAPPENED!
ESCAPE FROM EAST BERLIN
MGM presents
MURRAY HAMILTON KAUFMANN
AND
WANTON WOMEN! WICKED MEN!
MGM presents
GEORGE SANDERS · RICHARD JOHNSON
in CAIRO

HOW TO KEEP WELL

By DR. THEODORE R. VAN DELLEN

(© 1963: By the Chicago Tribune)

To the limit of space, questions pertaining to the prevention of disease will be answered. Personal replies will be made when return stamped envelope is enclosed. Telephone inquiries not accepted. Dr. Van Dellen will not make diagnoses or prescribe for individual diseases.

INFECTIONS OF OUTER EAR CANAL

The ear canal is a dead end passageway, lined with skin and covered with wax. The open end is exposed to the air but it is difficult for germs to take up squatter's rights, as the waxy secretions contain enough acid to discourage infection.

This mechanism is likely to break down when the humidity and temperature are high. The combination of warmth and moisture plugs the wax producing glands and deprives the skin of the ear of its normal, oily, water repellent protective coating. This is why some swimmers and persons going to the tropics develop infections of the outer ear (otitis externa).

Hot and dry climates also may be bothersome, especially when the lining becomes dry and scaly. The irritation or trauma produced by rubbing or scratching may eliminate the protective wax. Additional damage takes place when matches, toothpicks, or hairpins are used. Any opening through the wax and skin invites infection.

The inflamed canal itches, debris accumulates, and a messy discharge occurs. Many complain of soreness and a feeling of fullness in the ear. Successful treatment lies in tracking down the causative organism, by having the discharge examined by the laboratory. When this is determined, it is easy to pit the appropriate antibiotic or antiseptic against the responsible agent.

Bacteria are common causes. Fungi are considered when the ear canal is moist. Occasionally the trouble stems from allergy.

Many ear specialists have found that the condition improves if the canal is kept clean and dry. They remove all the scales and debris with the utmost care at frequent intervals until healing occurs. Others rely on one of the many ointments or solutions containing antibiotics, antiseptics, or steroids. VoSol Otic, VoSol-HC, and Otobione are some of the products employed.

Dr. Van Dellen will answer questions on medical topics if stamped, self-addressed envelope accompanies request.

Emotional Eruptions

P. C. writes: I have been suffering from neurodermatitis for several months and am getting no better. My doctor advises me to have patience and not worry. What causes this condition?

Reply

Neurodermatitis is a skin reaction to nervousness. Unless the emotional cause is eliminated, the effect remains. Some individuals improve after a vacation; others must rid themselves of the factors that are making them jittery. Still others must make adjustments to the situations of life.

Barefoot or Shod?

Mrs. L. Y. writes: Is it better for babies who are learning to walk to go barefoot around the house or wear shoes?

Reply

It makes no difference. Properly fitted shoes will protect and support the feet. On the other hand, walking barefoot on carpets, rugs, lawn, or beach strengthens the tot's arches and helps the feet develop properly.

Oil and Fat

Mrs. B. writes: Is it true that safflower oil, taken daily, will break down the fatty tissues of the body and make you lose weight?

Reply

No. The true story is: Reduce calories to reduce weight.

Today's Health Hint

There are three types of polio viruses; all of them can cause paralysis.

BERLIN — The labor shortage continues to grow in Germany.

LAST TIME TONITE 7:30
"Horizons Unlimited"
GEORGE F. ANDERSON
Narrates with full color movies
"Great Britain"
Wales, England, Scotland
FINE ARTS CENTER THEATRE
Theatre Box Office Open 6:45 P.M.
Phone 634-5581
See Fetler's Review In This Issue

Rated AAA Excellent
LUNCHES, DINNERS or SNACKS
Enjoy Our Own Original
Italian
SPECIALTIES or our AMERICAN ENTREES
using exclusive USDA CHOICE MEAT
11 A.M. TO 1 A.M.
Closed Thursday
WINE CELLAR •
COCKTAILS
Marretta and Palpiaz
Since 1920—Colorado Springs' Only Genuine Italian Restaurant
116 E. Fillmore
For reservations phone 632-5437

ORIENTAL SLANT—Influence of the Chinese cheong-sam, or slit dress, one of which is fetchingly worn by movie starlet Yee Kwong on a Taipei street, left, has apparently at last reached the Western world. White sharkskin, right, shown recently in New York, is an elegant version of the cheong-sam.

Goren on Bridge

By CHARLES H. GOREN

ANSWERS TO BRIDGE QUIZ

Q. 1—As South, both vulnerable with both 60 part scores, you hold:
Spades, A-J-9-2; Hearts, 7; Diamonds, K-2; Clubs, K-Q-10-8-6-3.
The bidding has proceeded:

East	South
1 Dia.	?

What do you bid?

A.—While this hand has the offensive power to justify a take-out double, we prefer a simple overcall of two clubs, first, because that is enough to complete the game and, secondly, a double may result in embarrassing heart bids from partner if he happens to have length in that suit. Furthermore, a simple overcall of two clubs may make it convenient for you to compete with spades on the next round if partner does not participate immediately.

Q. 2—As South you hold:
Spades, A-K-J-9-4; Hearts, K-J-9-6-3; Diamonds, 7; Clubs, K-6.
The bidding has proceeded:

North	East	South	West
Pass	Pass	1 Spd.	Pass
3 Clbs.	Pass	3 Hrts.	Pass
4 Spds.	Pass?		

What do you bid now?

A.—Despite partner's previous pass, we would feel very bullish about slam prospects. Any hand in which partner holds two aces should give us a splendid play for a slam in spades, and it doesn't much matter which aces they are. We would, therefore, bid four notrump, which in this case is a clear-cut Blackwood bid and, even if partner has only one ace, a bid of five spades should certainly be safe.

Q. 3—Partner opens with one heart and you hold:
Spades, Q-4-2; Hearts, 10-7-5-3; Diamonds, 6-5; Clubs, K-5-2.
What is your response?

A.—Despite the fact that you have ample trump support you must refuse to raise to two hearts. This hand lacks the seven points in support of such declaration. Some action, however, must be taken since you have the necessary high card strength to keep the bidding open. The proper procedure is to respond with one notrump. Observe that in support of hearts this hand is worth only six points (a point is deducted when raising with a 4-3-3-3).

Q. 4—As South you hold:
Spades, K-Q-8-6-5-2; Hearts, J-8; Diamonds, J-9-6-4; Clubs, 3.
The bidding has proceeded:

South	West	North	East
Pass	1 Hrt.	2 Hrts.	3 Hrts.
?			

What do you bid now?

A.—This is a very fine spade holding facing a partner who has made a game demand bid. It is well to paint a picture of your hand in one call. That would be a bid which says, "Partner, I have a very good spade suit." Our choice is, therefore, four spades. With this knowledge, partner should be able to judge the trick taking possibilities of the hand.

Q. 5—As South you hold:
Spades, 6-4-3; Hearts, 7-5; Diamonds, 9-2; Clubs, 9-8-7-6-5-4.
The bidding has proceeded:

North	East	South
1 N.T.	Dbl.	?

What do you bid?

A.—Two clubs. With this hopeless hand containing a six card suit, the rescue bid is indicated, for there is too good a likelihood that West will leave in the contract of one notrump doubled.

Q. 6—As South you hold:
Spades, A-K-7-2; Hearts, 5-3; Diamonds, A-6-5-3-2; Clubs, 10-4.
The bidding has proceeded:

South	West	North	East
1 Dia.	Pass	2 Hrts.	Pass
2 Spds.	Pass	3 Clbs.	Pass
?			

What do you bid now?

A.—You have already fully described your hand, and a bid of three notrump is clearly indicated. It would be poor strategy to bid three diamonds at this point. Such a bid would show a rebiddable suit and partner, relying on a better diamond suit, might be induced to take more drastic action.

Q. 7—Partner opens with one spade and you hold:
Spades, 6; Hearts, A-Q-J-9-6; Diamonds, A-K-J-8-4-2; Clubs, 2.
What is your response?

A.—While the hand has the power to justify a jump shift despite the lack of spade support, our vote is not for three diamonds, for the reason that we wish to conserve bidding space in order to show a six-five distribution. This will necessitate bidding the hearts twice after having shown diamonds, and a jump shift would use up too much room. Bid two diamonds.

Q. 8—Your partner has opened with a bid of two diamonds and you hold:
Spades, Q-J-5-3; Hearts, K-J-8-4; Diamonds, J-9; Clubs, 10-8-4.
What is your response?

A.—With eights points in high cards, including one-half quick trick, you have the textbook ingredients for a response of three notrump. A bid of two spades or hearts is not approved, for a suit response to an opening demand bid should show a better suit than either of these.

REGISTERS COMPLAINTS

ATHENS, Ga. (UPI) — Sen. Thruston B. Morton, R-Ky., Thursday registered two complaints against the President's youngest brother, Sen. Ted Kennedy, D-Mass.

"I wish he would not keep calling me 'sir,'" said Morton. "I also wish he would not keep reminding me that he went to law school with my youngest son."

Colorado Springs
JUDO SCHOOL
Learn . . JUDO, KARATE, SELF DEFENSE

NOW The new Colorado Springs Judo School located at 602 South Weber, offers enlarged facilities, showers, steam baths, conditioning equipment, where both Men and Women are learning the Arts of Self-Defense and Sport Judo while they condition their bodies — Boys from the ages of 7 years old and up are learning Self Confidence and Poise while they learn the Sport of Judo that is sweeping the Country.
Member of Judo Black Belt Federation of U.S.A.
Japan Karate Association
(Charles Collinsworth Karate Instructor)
For Information
634-8719
635-5086
602 S. Weber

State, Local, Social Security Taxes Climbing

By STERLING F. GREEN

WASHINGTON (AP) — Rising state, local and Social Security taxes may nibble away a large chunk — possibly half — of President Kennedy's proposed tax cuts by the time they would take effect.

The $2.2-billion increase in Social Security rates on Jan. 1 and the $500-million like in postal rates on Jan. 7 will offset most of the $3.1 billion in individual and corporate tax savings proposed by Kennedy for 1963.

With most of the 47 state legislatures meeting this year considering tax increases totaling perhaps $2.5 billion, much of the $3.2-billion reduction envisaged in the Kennedy program for 1964 would be wiped out.

Not all the legislatures are expected to raise taxes but it's true that a four-year cycle of such action has developed, and 1963 is the year for it. Thirty-three states raised taxes in 1959.

Three other factors will be working, tax experts report, to dilute the income-boosting, investment-stimulating and job-creating benefits of Kennedy's net $10.3 billion, three-year tax reduction.

1. Part of the taxpayers' savings would be picked up automatically by the 19 states whose taxpayers can deduct federal income taxes from their taxable income. In these states a cut in federal taxes means more income would be subject to state tax.

2. In 13 states whose tax systems are tied to the federal system, the laws require that citizens compute their taxable income on about the same basis as they do for the federal income tax. The revenue-boosting reforms which Kennedy seeks — including curtailed personal deductions—would become part of these state systems, unless the state rules are changed. The federal rate cuts would not necessarily be carried over into the state systems, so state tax liability would be increased.

3. Cities and other local governments not only are pressing state legislatures to raise taxes and funnel more revenue to the cities, but many are considering new taxes of their own.

Pittsburgh wants the Pennsylvania Legislature to let the city levy a 1 per cent income tax on non-residents who work in Pittsburgh. St. Paul has been weighing a 1 per cent income tax if the Minnesota Legislature does not enact a state sales tax to be shared with the cities. Buffalo, N.Y., has asked legislation enabling it to levy a 1 per cent payroll tax.

Only three states raised taxes in 1962—Michigan, Mississippi and New Mexico—but state and local government costs went on rising almost everywhere. In many cases the feasible limit of borrowing has been reached.

A survey made by the Tax Foundation, Inc., New York, a privately supported, non-profit research organization, indicated that by early January revenue-raising proposals were being considered seriously in 33 states.

For reasons not fully explained, the years preceding national elections have become the big ones for state tax-boosting.

The Tax Foundation notes that in 1955 32 states enacted new or higher taxes. In 1959 there were 33. The number dipped to 7 in 1960, rose to 24 in 1961, and dwindled to 3 in 1962.

Last year's reprieve, says the foundation, "was by all indications the lull before the storm and not the beginning of any trend." It predicts: "The storm is likely to break in 1963, when scores of major tax proposals are expected to appear on legislative agendas."

The foundation's survey identified specific proposals totaling about $1.7 billion of new state revenues but dollar estimates were not available, or were available only in part, for 18 of the 33 states.

Since then, governors' budget messages and other state legislative proposals have filled in some gaps. It now appears that the grand total of spending proposals would exceed $2.5 billion, most of which would be felt in calendar 1964.

Such a total would mean offsetting Kennedy's second-year reductions to almost the same considerable extent as this year's federal tax relief would be offset by the Social Security and postal rate increases.

A good many legislatures almost certainly will reject or reduce the proposed tax increases, or resort to borrowing. Some states, where taxes are linked to the federal income tax, may find increased revenues will eliminate the need for new or higher state levies.

The 19 states where some or all of the federal tax is deductible from state-taxable income—so that state taxes will rise if federal taxes fall—are:

Alabama, Arizona, Colorado, Delaware, Idaho, Iowa, Kansas, Kentucky, Louisiana, Massachusetts, Minnesota, Missouri, Montana, New Mexico, North Dakota, Oklahoma, Oregon, South Carolina, and Utah.

The states whose tax laws would mean higher state tax collections if the federal rule for deductions is tightened are:

Hawaii, Idaho, Iowa, Kentucky, Minnesota, Montana, New Jersey, New Mexico, New York North Dakota and Vermont.

A similar ule for deductions applies in Alaska and West Virginia, but their taxpayers would come out ahead in the long run. Their state tax is figured as a simple percentage of the federal tax they pay; a federal cut would also mean state tax relief.

The hunt for new revenues is leading state legislatures to consider not only sales and income taxes but a bewildering list of levies covering cigarettes, liquor, gasoline, insurance premiums, corporation income, and use taxes.

Other popular devices include raising markups in state liquor stores, reassessing property, raising fees for state services and business licenses, and extending sales taxes to new products.

Shifting to a withholding system for state income taxes is gaining popularity. When it starts, taxpayers not only must pay the past year's taxes but make current payments out of their paychecks, as Virginia citizens are now doing.

Ramah News

By Mrs. Harold Clifford

Mr. and Mrs. Sonny Pazzin of Arvada, who recently moved into their new home, were pleased to have Mr. and Mrs. A.L. Yakimovich and children Steven and Andera, of Denver, and Mr. and Mrs. Steve Dudrick visit them Sunday afternoon.

Mr. and Mrs. Glen Wood, of Matheson, Mr. and Mrs. Herman Stricker, of Simla, and Mr. and Mrs. Harold Clifford attended a union meeting in Limon Saturday.

Mrs. Myrtle Dobson went to Denver Friday to visit her daughter, Mrs. Tom Tompson, and family.

Mrs. Isabelle Clifford was a Friday guest for pie and coffee of Mrs. Evelyn Hendricks.

Miss Mary Tamlin, of Simla, and Mrs. Henry Snell were Sunday dinner guests of the Charles Hensley family of Ellicott.

Mr. and Mrs. Clarence Hendricks called on Mr. and Mrs. Harold Evetts and children Saturday afternoon.

Mr. and Mrs. Ed Stanko and family, of Matheson, Mr. and Mrs. Melvin Kanzler and family, of Colorado Springs, and Mr. and Mrs. Lee Pearson and children helped Mrs. Kathern Stanko on her new bathroom Sunday. Floyd Pearson of Simla helped her Monday on some finish up work.

Lawrence Brown was absent from school Monday, due to illness.

Mr. and Mrs. George Manyik and Miss Helen Manyik, all of Colorado Springs, were sunday were Sunday dinner guests of Mr. and Mrs. Andrew Manyik and Steve.

Mrs. Henry Snell was a brief caller on Mrs. Isabelle Clifford Monday evening.

Mrs. Lela Carner was a guest Thursday afternoon of Mrs. Evelyn Hendricks.

Mr. and Mrs. Harold Clifford called on Mr. and Mrs. Norman Ledbetter of Limon Saturday afternoon.

Sunday evening dinner guests of Mr. and Mrs. Virgil Leak were Mr. and Mrs. Andy Pasko and Michael.

Mrs. Esther Hope and Raymond Hope were Thursday noon dinner guests of Mrs. Evelyn Hendricks.

Darroll Clifford of colorado Springs visited his parents, Mr and Mrs. Harold Clifford, Sunday afternoon.

Our Post Office was moved to its newly remodeled and redecorated headquarters last Saturday. We are real proud of it, with its new face and different boxes.

Mrs. Harold Evetts was released Saturday from a Colorado Springs hospital. She was injured in a car accident.

Mr. and Mrs. Lawrence Eurich and children of Denver spent the weekend with Ramah relatives.

Darroll Clifford of Colorado Springs and Mr. and Mrs. Harold Clifford were Sunday dinner guests of Mr. and Mrs. Fred Isgar.

Mr. and Mrs. Richard Bodhaine Jr. called on Mr. and Mrs. Richard Bodhaine Sr. Sunday afternoon.

Mr. and Mrs. Steve Dudrick spent the weekend in Denver visiting their relatives.

Mrs. Leak tells us that they will have their cafe ready to open in about one week.

A week ago Sunday Mr. and Mrs. Joe Gloven, Mr. and Mrs. Virgil Leak and Mr. and Mrs. Andy Pasco and son Michael were guests of Mr. and Mrs. John R. Mikita for a steak supper.

Mr. and Mrs. George Eurich and Georgenania were Sunday afternoon visitors of Mr. and Mrs. Fred Starey and son Leonard.

Sunday dinner guests of Mr. and Mrs. Joe Drotar and Mr. and Mrs. Bill Odon, of Arvada, were Mr. and Mrs. A. L. Steven, of Denver, and Mr. and Mrs. Steve Dudrick, of Ramah.

The fourth grade pupils of Ramah sited the Ramah telephone exchange office Monday afternoon to view the workings of a switchboard.

Mr. and Mrs. Frank Hooper are the parents of a new baby daughter. Mrs. Hooper will be remembered as Sharon Gdoven.

The Bible study class held at the home of Mr. and Mrs. Fred Isgar last Tuesday night was attended by 12 persons. We will be studying the Book of Acts. The next meeting will be held Feb. 26 at the Isgar home. Come. You are welcome and I am sure you will enjoy it. Rev. Hartwell is our teacher.

Mr. and Mrs. Clarence Little attended the birthday dinner held at the Calhan Methodist Church last Sunday honoring the pastor.

Mrs. Evelyn Hendricks and Mrs. Isabelle clifford attended Missionary meeting Monday afternoon at the home of Mrs. Viola Churchwell. There were 12 present.

Henery Snell was in Colorado Springs the first of the week to visit his doctor.

Italians, Dutch Strike Back at French Decision

By NEL SLIS

BRUSSELS (AP)—Italy and the Netherlands took the lead today in striking back at France as the ruling body of the European Common Market gathered for the first time since the French vetoed Britain's entry into the group.

Both the Italians and Dutch made plain that they would not now sign a new treaty for trade and aid with 18 African states, all but two of them former French colonies.

The delay means that for another year at least Frenchmen will have to pay higher prices for African coffee and African bananas, among other things.

Under the new agreement, aid to African producers from a six-nation $730-million fund would have taken the place of subsidies France has paid. The fund is also to help the Africans develop new crops and industries.

The Common Market Council of Ministers is meeting for a two-day session in an atmosphere tense with resentments. The other five members—West Germany, Italy, Belgium, the Netherlands and Luxembourg—are angry with the French for blackballing Britain. The French feel that the others are ganging up on them.

The African treaty was to have been signed this week at Yaounde, Cameroon. Now it seems likely to be deferred at least until the end of May. By that time Italy and The Netherlands will have elected new parliaments.

Informed sources said deferment of the agreement angered French representative Jean Marc Boegner, who said, "This will be unfortunate for the Common Market."

The African treaty is close to the hearts of the French because it would tie the whole former French empire in Africa to the Common Market. The other European nations do not oppose it but they want to show their annoyance with the French.

Ambassador George Damas of Gabon said the 18 new nations hoped they would not be made to suffer from reprisals taken by some Common Market members.

"After all, this is exclusively a European crisis," he said. "I hope that at least we will get assurances that it will be signed eventually."

The ministers also will take up relations with the Middle East. Iran wants a special trade agreement with the six nations of the Common Market.

Turkey, which considers itself a European country, wants formal association with the Common Market. Israel also wants a special trade agreement, but the talks have so far come to no conclusion.

Mail-Order Aids to Solve Many Problems Abroad

By LEIF ERICKSON

PALO ALTO, Calif. (AP)—"How could we make it for ourselves?" asked nurse Ada Yarnall, writing from Kenieba in the new West African republic of Mali.

Miss Yarnall asked precisely the kind of questions and described exactly the kind of problems DATA International was created to solve.

Nurse Yarnall wanted to know how to make oil of cloves for treating children's earaches and toothaches and sulphur ointment for scabies sores.

She also asked: Could she possibly compound from her region's native crops a baby cereal to combat the infant malnutrition everywhere evident among the district's children?

The answers Miss Yarnall needed were produced promptly by DATA International, a big-sounding computer-age name for a simple idea conceived by Wil Rose, 31, a wounded Marine veteran of the Korean War.

The idea: Americans overseas constantly see fellow humans baffled by problems long ago overcome by American ingenuity.

Let Americans overseas report the problems they see to an exchange office that can transmit the problems to Americans at home who know the solutions.

The answers delivered by letter and diagrams show and tell the people in remote countries how to lick their problems by what they can do themselves.

The mail-order peace corps which Rose started in 1958 now enrolls 2,000 problem hunters in 108 countries and 1,000 volunteer consultants at home ready and willing to deliver the solutions without charge.

DATA International has a budget of $60,000 a year, supplied by private donations. Aside from seven paid staff members in its headquarters at 437 California Avenue, Palo Alto, DATA's biggest expense item is airmail postage.

Rose, born on an East Townsend, Ohio, farm, and trained in communications engineering and photography, brought back his problem-solution exchange idea from a documentary film assignment which took him through Europe and the Near East. The film was a Los Angeles State College project.

"Everywhere I went Americans asked me if I knew about such—and-such, so they could help their new neighbors," Rose explained. "They knew that somewhere back home there were answers to the problems they saw, but they didn't know exactly where.

"All they needed was a clearing house, and that's what we are."

DATA's steadily growing export volume of practical person-to-person help around the world won California Junior Chamber of Commerce recognition for Rose last year as one of the state's five outstanding young men.

Letters from Mali, Madagascar, the Congo, the Philippines, and almost anywhere give clear testimony to the impact of DATA's problem-solving services.

Father Roland Bernier of the Mission Catholique at Ankavandra, Madagascar, sent a million thanks for suggestions on bridging a flood-scarred creek.

"The people here are very much impressed by all the work you have been doing for them," the mission priest wrote. "If a poll were taken here no American would be more popular and goodwill, I am sure it would hit 100 per cent."

Nurse Yarnall, expressing her thanks for the baby cereal recipes supplied by a team of nutrition experts, reported from her Mali mission: "We take in orphan babies who would otherwise die, and try to feed them as much as possible from native products.

"I am including a picture of five of our babies who would be dead if we had not been able to give them shelter."

Miss Yarnall's request for directions on preparing oil of cloves had been simple to handle. A DATA staff worker walked across the street to the drug store. The pharmacist wrote down the recipe.

Finding old-fashioned spinning wheels for Dorothy Rees in the Congo reached all the way to Gujarat University in Ahmedabad, India.

John Dillon was the DATA consultant able to suggest the Gujarat school as a spinning wheel source. The Gujarat registrar assured he could locate plenty of them.

The overseas problem hunters have called on DATA for ideas on controlling bats raiding guava groves in Mozambique.

Rat infestation is a widespread problem reported from India, Tanganyika, Japan, and several other countries.

Philippines rice farmers wanted a weeding tool and a design for a simple to build grains sorter.

DATA's load of incoming problems now has reached about 100 a month.

Rose is convinced that DATA Internation's way of doing good for others avoids the resentment and contempt sometimes aroused against do-gooders.

"People want to help themselves," Rose declared. "They resent people coming to improve their lot."

Rose advises Americans overseas: "Look for problems. That is the key. A man who has a problem is ready and willing to receive answers to his questions.

"Get him to ask."

A letter forwarding the questions to DATA headquarters will produce the answers.

Algerian Urchins Are Sent to School

ORAN, Algeria (UPI) — Some 200 Oran street urchins who earn their living by shining shoes were rounded up here, put out of business and into school.

The move followed last Sunday's herding of shoe shine boys in Algiers into an auditorium on order of Premier Ahmed Ben Bella. The youngsters learned they would be sent to government-paid vocational schools.

Ben Bella has said that the parents of the youngsters will receive a subsidy equal to what the children brought home to the families for their work.

NERVOUS DRUNK

LINCOLN, England (UPI)—Republican Harry Jessup told the court here that he giggled once when police stopped his car and again at the station because he was in a "nervous situation" not drunk. "It's like people laughing at funerals."

The judge levied fines and costs totaling $145—for drunk driving.

Public Health and hospital expenditures by all governments in the nation in 1961 totaled $5.6 billion, according to the Census Bureau.

KRAZY KAT
3905 N. Nevada
Dance to the music of
THE DEL RAYS
Thur.-Fri.-Sat.-Sun.
7:30 to 12:00 P.M.

The BRO'DMOOR THEATRE
NOW SHOWING!
DAILY AT 8:00 P.M.
JACKIE GLEASON AS *GIGOT
*Pronounced GEE-GO
STARTS WEDNESDAY
Robert MITCHUM • Shirley McLAINE
"TWO FOR THE SEESAW"

NOW! at your Westland Theatres
CHIEF 21½ E. PIKES PEAK
Doors 12:45 — Shows 1:00
75c Till 6, Then $1.00
Children 50c
Fred MacMurray • Nancy Olson
IT'S A BLAST!
Walt Disney Son of FLUBBER
At 1:00 - 3:07 - 5:14 - 7:21 - 9:28

PEAK 115 E. PIKES PEAK
Doors 12:45 — Shows 1:00
$1.00 Till 6 Then $1.25
Children 50c
Students & Military $1.00
It's Different! Its Daring!
Academy Award Nominee Is Assured
Jack Lemmon and Lee Remick
"DAYS OF WINE AND ROSES"
At: 1:33 — 4:04 — 6:35 — 9:06

8th STREET 8TH STREET & MOOREISIDE
Gates 6:30 — Shows 7:15
Adults 75c — Kids Free
LAST 2 DAYS!
Robert MITCHUM • Deborah KERR
"THE SUNDOWNERS"
Color at 7:30 Only
ANGIE DICKINSON
"THE SINS OF RACHAEL CADE"
At 9:53 Only

UTE DOORS OPEN AT 12:45 NOW
75c to 6, then 90c CHILDREN 25c
Three People Brought Together Because of a Child—Growing Up Like the Wild Animals She Called Her Friends!
WILLIAM HOLDEN TREVOR HOWARD CAPUCINE
THE LION
Also "FISHING FAMILY STYLE"

Tompkins 75c to 6
doors open 12:45
LAST DAY
SWORDSMAN OF SIENA AND "THE PASSWORD IS COURAGE"
EASTMANCOLOR
STARTS TUESDAY
FILMED WHERE IT HAPPENED!
ESCAPE FROM EAST BERLIN
MGM MURRAY KAUFMANN
AND
WANTON WOMEN! WICKED MEN!
MGM presents
GEORGE SANDERS · RICHARD JOHNSON
CAIRO

HOW TO KEEP WELL

By DR. THEODORE R. VAN DELLEN

(© 1963: By the Chicago Tribune)

To the limit of space, questions pertaining to the prevention of disease will be answered. Personal replies will be made when return stamped envelope is enclosed. Telephone inquiries not accepted. Dr. Van Dellen will not make diagnoses or prescribe for individual diseases.

INFECTIONS OF OUTER EAR CANAL

The ear canal is a dead end passageway, lined with skin and covered with wax. The open end is exposed to the air but it is difficult for germs to take up squatter's rights, as the waxy secretions contain enough acid to discourage infection.

This mechanism is likely to break down when the humidity and temperature are high. The combination of warmth and moisture plugs the wax producing glands and deprives the skin of the ear of its normal, oily, water repellent protective coating. This is why some swimmers and persons going to the tropics develop infections of the outer ear (otitis externa).

Hot and dry climates also may be bothersome, especially when the lining becomes dry and scaly. The irritation or trauma produced by rubbing or scratching may eliminate the protective wax. Additional damage takes place when matches, toothpicks, or hairpins are used. Any opening through the wax and skin invites infection.

The inflamed canal itches, debris accumulates, and a messy discharge occurs. Many complain of soreness and a feeling of fullness in the ear. Successful treatment lies in tracking down the causative organism, by having the discharge examined by the laboratory. When this is determined, it is easy to pit the appropriate antibiotic or antiseptic against the responsible agent.

Bacteria are common causes. Fungi are considered when the ear canal is moist. Occasionally the trouble stems from allergy.

Many ear specialists have found that the condition improves if the canal is kept clean and dry. They remove all the scales and debris with the utmost care at frequent intervals until healing occurs. Others rely on one of the many ointments or solutions containing antibiotics, antiseptics, or steroids. VoSol Otic, VoSol-HC, and Otobione are some of the products employed.

Dr. Van Dellen will answer questions on medical topics if stamped, self-addressed envelope accompanies request.

Emotional Eruptions

P. C. writes: I have been suffering from neurodermatitis for several months and am getting no better. My doctor advises me to have patience and not worry. What causes this condition?

Reply

Neurodermatitis is a skin reaction to nervousness. Unless the emotional cause is eliminated, the effect remains. Some individuals improve after a vacation; others must rid themselves of the factors that are making them jittery. Still others must make adjustments to the situations of life.

Barefoot or Shod?

Mrs. L. Y. writes: Is it better for babies who are learning to walk to go barefoot around the house or wear shoes?

Reply

It makes no difference. Properly fitted shoes will protect and support the feet. On the other hand, walking barefoot on carpets, rugs, lawn, or beach strengthens the tot's arches and helps the feet develop properly.

Oil and Fat

Mrs. B. writes: Is it true that safflower oil, taken daily, will break down the fatty tissues of the body and make you lose weight?

Reply

No. The true story is: Reduce calories to reduce weight.

Today's Health Hint

There are three types of polio viruses; all of them can cause paralysis.

BERLIN — The labor shortage continues to grow in Germany.

LAST TIME TONITE 7:30
"Horizons Unlimited"
GEORGE F. ANDERSON
Narrates with full color movies
"Great Britain"
Wales, England, Scotland
FINE ARTS CENTER THEATRE
Theatre Box Office From 6:45 P.M.
Phone 634-5581
See Fetler's Review In This Issue

Rated AAA Excellent
LUNCHES, DINNERS or SNACKS
Enjoy Our Own Original
Italian
SPECIALTIES or our AMERICAN ENTREES
using exclusive USDA CHOICE MEAT
11 A.M. TO 1 A.M.
Closed Thursday
WINE CELLAR • COCKTAILS
Marretta and Valpiaz
Since 1928—Colorado Springs' Only Genuine Italian Restaurant
116 E. Fillmore
For reservations phone 632-5437

ORIENTAL SLANT—Influence of the Chinese cheong-sam, or slit dress, one of which is fetchingly worn by movie starlet Yee Kwong on a Taipei street, left, has apparently at last reached the Western world. White sharkskin, right, shown recently in New York, is an elegant version of the cheong-sam.

Goren on Bridge

By CHARLES H. GOREN

ANSWERS TO BRIDGE QUIZ

Q. 1—As South, both vulnerable with both 60 part scores, you hold:

Spades, A-J-9-2; Hearts, 7; Diamonds, K-2; Clubs, K-Q-10-8-6-3.

The bidding has proceeded:

East	South
1 Dia.	?

What do you bid?

A.—While this hand has the offensive power to justify a take-out double, we prefer a simple overcall of two clubs, first, because that is enough to complete the game and, secondly, a double may result in embarrassing heart bids from partner if he happens to have length in that suit. Furthermore, a simple overcall of two clubs may make it convenient for you to compete with spades on the next round if partner does not participate immediately.

Q. 2—As South you hold:

Spades, A-K-J-9-4; Hearts, K-J-9-6-3; Diamonds, 7; Clubs, K-6.

The bidding has proceeded:

North	East	South	West
Pass	Pass	1 Spd.	Pass
3 Clbs.	Pass	3 Hrts.	Pass
4 Spds.	Pass	?	

What do you bid now?

A.—Despite partner's previous pass, we would feel very bullish about slam prospects. Any hand in which partner holds two aces should give us a splendid play for a slam in spades, and it doesn't much matter which aces they are. We would, therefore, bid four notrump, which in this case is a clear-cut Blackwood bid and, even if partner has only one ace, a bid of five spades should certainly be safe.

Q. 3—Partner opens with one heart and you hold:

Spades, Q-4-2; Hearts, 10-7-5-3; Diamonds, 6-5; Clubs, K-5-2.

What is your response?

A.—Despite the fact that you have ample trump support you must refuse to raise to two hearts. This hand lacks the seven points in support of such declaration. Some action, however, must be taken since you have the necessary high card strength to keep the bidding open. The proper procedure is to respond with one notrump. Observe that in support of hearts this hand is worth only six points (a point is deducted when raising with a 4-3-3-3).

Q. 4—As South you hold:

Spades, K-Q-8-6-5-2; Hearts, J-8; Diamonds, J-9-6-4; Clubs, 3.

The bidding has proceeded:

South	West	North	East
Pass	1 Hrt.	2 Hrts.	3 Hrts.
?			

What do you bid now?

A.—This is a very fine spade holding facing a partner who has made a game demand bid. It is well to paint a picture of your hand in one call. That would be a bid which says, "Partner, I have a very good spade suit." Our choice is, therefore, four spades. With this knowledge, partner should be able to judge the trick taking possibilities of the hand.

Q. 5—As South you hold:

Spades, 6-4-3; Hearts, 7-5; Diamonds, 9-2; Clubs, 9-8-7-6-5-4.

The bidding has proceeded:

North	East	South
1 N.T.	Dbl.	?

What do you bid?

A.—Two clubs. With this hopeless hand containing a six card suit, the rescue bid is indicated, for there is too good a likelihood that West will leave in the contract of one notrump doubled.

Q. 6—As South you hold:

Spades, A-K-7-2; Hearts, 5-3; Diamonds, A-6-5-3-2; Clubs, 10-4.

The bidding has proceeded:

South	West	North	East
1 Dia.	Pass	2 Hrts.	Pass
2 Spds.	Pass	3 Clbs.	Pass
?			

What do you bid now?

A.—You have already fully described your hand, and a bid of three notrump is clearly indicated. It would be poor strategy to bid three diamonds at this point. Such a bid would show a rebiddable suit and partner, relying on a better diamond suit, might be induced to take more drastic action.

Q. 7—Partner opens with one spade and you hold:

Spades, 6; Hearts, A-Q-J-9-6; Diamonds, A-K-J-8-4-2; Clubs, 2.

What is your response?

A.—While the hand has the power to justify a jump shift despite the lack of spade support, our vote is not for three diamonds, for the reason that we wish to conserve bidding space in order to show a six-five distribution. This will necessitate bidding the hearts twice after having shown diamonds, and a jump shift would use up too much room. Bid two diamonds.

Q. 8—Your partner has opened with a bid of two diamonds and you hold:

Spades, Q-J-5-3; Hearts, K-J-8-4; Diamonds, J-9; Clubs, 10-8-4.

What is your response?

A.—With eights points in high cards, including one-half quick trick, you have the textbook ingredients for a response of three notrump. A bid of two spades or hearts is not approved, for a suit response to an opening demand bid should show a better suit than either of these.

REGISTERS COMPLAINTS

ATHENS, Ga. (UPI) — Sen. Thruston B. Morton, R-Ky., Thursday registered two complaints against the President's youngest brother, Sen. Ted Kennedy, D-Mass.

"I wish he would not keep calling me 'sir'," said Morton. "I wish he would not keep reminding me that he went to law school with my youngest son."

Colorado Springs
JUDO SCHOOL
Learn . . JUDO, KARATE, SELF DEFENSE

NOW The new Colorado Springs Judo School located at 602 South Weber, offers enlarged facilities, showers, steam baths, conditioning equipment, where both Men and Women are learning the Arts of Self-Defense and Sport Judo while they condition their bodies — Boys from the ages of 7 years old and up are learning Self Confidence and Poise while they learn the Sport of Judo that is sweeping the Country.

Member of Judo Black Belt Federation of U.S.A.
Japan Karate Association
(Charles Collingsworth Karate Instructor)

For Information
634-8719
635-5086
602 S. Weber

State, Local, Social Security Taxes Climbing

By STERLING F. GREEN

WASHINGTON (AP) — Rising state, local and Social Security taxes may nibble away a large chunk — possibly half — of President Kennedy's proposed tax cuts by the time they would take effect.

The $2.2-billion increase in Social Security rates on Jan. 1 and the $500-million like in postal rates on Jan. 7 will offset most of the $3.1 billion in individual and corporate tax savings proposed by Kennedy for 1963.

With most of the 47 state legislatures meeting this year considering tax increases totaling perhaps $2.5 billion, much of the $3.2-billion reduction envisaged in the Kennedy program for 1964 would be wiped out.

Not all the legislatures are expected to raise taxes but it's true that a four-year cycle of such action has developed, and 1963 is the year for it. Thirty-three states raised taxes in 1959.

Three other factors will be working, tax experts report, to dilute the income-boosting, investment-stimulating and job-creating benefits of Kennedy's net $10.3 billion, three-year tax reduction.

1. Part of the taxpayers' savings would be picked up automatically by the 19 states whose taxpayers can deduct federal income taxes from their taxable income. In these states a cut in federal taxes means more income would be subject to state tax.

2. In 13 states whose tax systems are tied to the federal system, the laws require that citizens compute their taxable income on about the same basis as they do for the federal income tax. The revenue-boosting reforms which Kennedy seeks — including curtailed personal deductions—would become part of these state systems, unless the state rules are changed. The federal rate cuts would not necessarily be carried over into the state systems, so state tax liability would be increased.

3. Cities and other local governments not only are pressing state legislatures to raise taxes and funnel more revenue to the cities, but many are considering new taxes of their own.

Pittsburgh wants the Pennsylvania Legislature to let the city levy a 1 per cent income tax on non-residents who work in Pittsburgh. St. Paul has been weighing a 1 per cent income tax if the Minnesota Legislature does not enact a state sales tax to be shared with the cities. Buffalo, N.Y., has asked legislation enabling it to levy a 1 per cent payroll tax.

Only three states raised taxes in 1962—Michigan, Mississippi and New Mexico—but state and local government costs went on rising almost everywhere. In many cases the feasible limit of borrowing has been reached.

A survey made by the Tax Foundation, Inc., New York, a privately supported, non-profit research organization, indicated that by early January revenue-raising proposals were being considered seriously in 33 states.

For reasons not fully explained, the years preceding national elections have become the big ones for state tax-boosting.

The Tax Foundation notes that in 1955 32 states enacted new or higher taxes. In 1959 there were 33. The number dipped to 7 in 1960, rose to 24 in 1961, and dwindled to 3 in 1962.

Last year's reprieve, says the foundation, "was by all indications the lull before the storm and not the beginning of any trend." It predicts: "The storm is likely to break in 1963, when scores of major tax proposals are expected to appear on legislative agendas."

The foundation's survey identified specific proposals totaling about $1.7 billion of new state revenues but dollar estimates were not available, or were available only in part, for 18 of the 33 states.

Since then, governors' budget messages and other state legislative proposals have filled in some gaps. It now appears that the grand total of spending proposals would exceed $2.5 billion, most of which would be felt in calendar 1964.

Such a total would mean offsetting Kennedy's second-year reductions to almost the same considerable extent as this year's federal tax relief would be offset by the Social Security and postal rate increases.

A good many legislatures almost certainly will reject or reduce the proposed tax increases, or resort to borrowing. Some states, where taxes are linked to the federal income tax, may find increased revenues will eliminate the need for new or higher state levies.

The 19 states where some or all of the federal tax is deductible from state-taxable income—so that state taxes will rise if federal taxes fall—are:

Alabama, Arizona, Colorado, Delaware, Idaho, Iowa, Kansas, Kentucky, Louisiana, Massachusetts, Minnesota, Missouri, Montana, New Mexico, North Dakota, Oklahoma, Oregon, South Carolina, and Utah.

The states whose tax laws would mean higher state tax collections if the federal rule for deductions is tightened are:

Hawaii, Idaho, Iowa, Kentucky, Minnesota, Montana, New Jersey, New Mexico, New York North Dakota and Vermont.

A similar ule for deductions applies in Alaska and West Virginia, but their taxpayers would come out ahead in the long run. Their state tax is figured as a simple percentage of the federal tax they pay; a federal cut would also mean state tax relief.

The hunt for new revenues is leading state legislatures to consider not only sales and income taxes but a bewildering list of levies covering cigarettes, liquor, gasoline, insurance premiums, corporation income, and use taxes.

Other popular devices include raising markups in state liquor stores, reassessing property, raising fees for state services and business licenses, and extending sales taxes to new products.

Shifting to a withholding system for state income taxes is gaining popularity. When it starts, taxpayers not only must pay the past year's taxes but make current payments out of their paychecks, as Virginia citizens are now doing.

Ramah News

By Mrs. Harold Clifford

Mr. and Mrs. Sonny Pazzin of Arvada, who recently moved into their new home, were pleased to have Mr. and Mrs. A.L. Yakimovich and children Steven and Andera, of Denver, and Mr. and Mrs. Steve Dudrick visit them Sunday afternoon.

Mr. and Mrs. Glen Wood, of Matheson, Mr. and Mrs. Herman Stricker, of Simla, and Mr. and Mrs. Harold Clifford attended a union meeting in Limon Saturday.

Mrs. Myrtle Dobson went to Denver Friday to visit her daughter, Mrs. Tom Tompson, and family.

Mrs. Isabelle Clifford was a Friday guest for pie and coffee of Mrs. Evelyn Hendricks.

Miss Mary Tamlin, of Simla, and Mrs. Henry Snell were Sunday dinner guests of the Charles Hensley family of Ellicott.

Mr. and Mrs. Clarence Hendricks called on Mr. and Mrs. Harold Evetts and children Saturday afternoon.

Mr. and Mrs. Ed Stanko and family, of Matheson, Mr. and Mrs. Melvin Kanzler and family, of Colorado Springs, and Mr. and Mrs. Lee Pearson and children helped Mrs. Kathern Stanko on her new bathroom Sunday. Floyd Pearson of Simla helped her Monday on some finish up work.

Lawrence Brown was absent from school Monday, due to illness.

Mr. and Mrs. George Manyik and Miss Helen Manyik, all of Colorado Springs, were sunday were Sunday dinner guests of Mr. and Mrs. Andrew Manyik and Steve.

Mrs. Henry Snell was a brief caller on Mrs. Isabelle Clifford Monday evening.

Mrs. Lela Carner was a guest Thursday afternoon of Mrs. Evelyn Hendricks.

Mr. and Mrs. Harold Clifford called on Mr. and Mrs. Norman Ledbetter of Limon Saturday afternoon.

Sunday evening dinner guests of Mr. and Mrs. Virgil Leak were Mr. and Mrs. Andy Pasko and Michael.

Mrs. Esther Hope and Raymond Hope were Thursday noon dinner guests of Mrs. Evelyn Hendricks.

Darroll Clifford of colorado Springs visited his parents, Mr and Mrs. Harold Clifford, Sunday afternoon.

Our Post Office was moved to its newly remodeled and redecorated headquarters last Saturday. We are real proud of it, with its new face and different boxes.

Mrs. Harold Evetts was released Saturday from a Colorado Springs hospital. She was injured in a car accident.

Mr. and Mrs. Lawrence Eurich and children of Denver spent the weekend with Ramah relatives.

Darroll Clifford of Colorado Springs and Mr. and Mrs. Harold Clifford were Sunday dinner guests of Mr. and Mrs. Fred Isgar.

Mr. and Mrs. Richard Bodhaine Jr. called on Mr. and Mrs. Richard Bodhaine Sr. Sunday afternoon.

Mr. and Mrs. Steve Dudrick spent the weekend in Denver visiting their relatives.

Mrs. Leak tells us that they will have their cafe ready to open in about one week.

A week ago Sunday Mr. and Mrs. Joe Gloven, Mr. and Mrs. Virgil Leak and Mr. and Mrs. Andy Pasco and son Michael were guests of Mr. and Mrs. John R. Mikita for a steak supper.

Mr. and Mrs. George Eurich and Georgenania were Sunday afternoon visitors of Mr. and Mrs. Fred Starey and son Leonard.

Sunday dinner guests of Mr. and Mrs. Joe Drotar and Mr. and Mrs. Bill Odon, of Arvada, were Mr. and Mrs. A. L. Steven, of Denver, and Mr. and Mrs. Steve Dudrick, of Ramah.

The fourth grade pupils of Ramah sited the Ramah telephone exchange office Monday afternoon to view the workings of a switchboard.

Mr. and Mrs. Frank Hooper are the parents of a new baby daughter. Mrs. Hooper will be remembered as Sharon Gdoven.

The Bible study class held at the home of Mr. and Mrs. Fred Isgar last Tuesday night was attended by 12 persons. We will be studying the Book of Acts. The next meeting will be held Feb. 26 at the Isgar home. Come. You are welcome and I am sure you will enjoy it. Rev. Hartwell is our teacher.

Mr. and Mrs. Clarence Little attended the birthday dinner held at the Calhan Methodist Church last Sunday honoring the pastor.

Mrs. Evelyn Hendricks and Mrs. Isabelle Clifford attended Missionary meeting Monday afternoon at the home of Mrs. Viola Churchwell. There were 12 present.

Hanery Snell was in Colorado Springs the first of the week to visit his doctor.

Italians, Dutch Strike Back at French Decision

By NEL SLIS

BRUSSELS (AP)—Italy and the Netherlands took the lead today in striking back at France as the ruling body of the European Common Market gathered for the first time since the French vetoed Britain's entry into the group.

Both the Italians and Dutch made plain that they would not now sign a new treaty for trade and aid with 18 African states, all but two of them former French colonies.

The delay means that for another year at least Frenchmen will have to pay higher prices for African coffee and African bananas, among other things.

Under the new agreement, aid to African producers from a six-nation $730-million fund would have taken the place of subsidies France has paid. The fund is also to help the Africans develop new crops and industries.

The Common Market Council of Ministers is meeting for a two-day session in an atmosphere tense with resentments. The other five members—West Germany, Italy, Belgium, the Netherlands and Luxembourg—are angry with the French for blackballing Britain. The French feel that the others are ganging up on them.

The African treaty was to have been signed this week at Yaounde, Cameroon. Now it seems likely to be deferred at least until the end of May. By that time Italy and The Netherlands will have elected new parliaments.

Informed sources said deferment of the agreement angered French representative Jean Marc Boegner, who said, "This will be unfortunate for the Common Market."

The African treaty is close to the hearts of the French because it would tie the whole former French empire in Africa to the Common Market. The other European nations do not oppose it but they want to show their annoyance with the French.

Ambassador George Damas of Gabon said the 18 new nations hoped they would not be made to suffer from reprisals taken by some Common Market members.

"After all, this is exclusively a European crisis," he said. "I hope that at least we will get assurances that it will be signed eventually."

The ministers also will take up relations with the Middle East. Iran wants a special trade agreement with the six nations of the Common Market.

Turkey, which considers itself a European country, wants formal association with the Common Market. Israel also wants a special trade agreement, but the talks have so far come to no conclusion.

Mail-Order Aids to Solve Many Problems Abroad

By LEIF ERICKSON

PALO ALTO, Calif. (AP)—"How could we make it for ourselves?" asked nurse Ada Yarnall, writing from Kenieba in the new West African republic of Mali.

Miss Yarnall asked precisely the kind of questions and described exactly the kind of problems DATA International was created to solve.

Nurse Yarnall wanted to know how to make oil of cloves for treating children's earaches and toothaches and sulphur ointment for scabies sores.

She also asked: Could she possibly compound from her region's native crops a baby cereal to combat the infant malnutrition everywhere evident among the district's children?

The answers Miss Yarnall needed were produced promptly by DATA International, a big-sounding computer-age name for a simple idea conceived by Wil Rose, 31, a wounded Marine veteran of the Korean War.

The idea: Americans overseas constantly see fellow humans baffled by problems long ago overcome by American ingenuity.

Let Americans overseas report the problems they see to an exchange office that can transmit the problems to Americans at home who know the solutions.

The answers delivered by letter and diagrams show and tell the people in remote countries how to lick their problems by what they can do themselves.

The mail-order peace corps which Rose started in 1958 now enrolls 2,000 problem hunters in 108 countries and 1,000 volunteer consultants at home ready and willing to deliver the solutions without charge.

DATA International has a budget of $60,000 a year, supplied by private donations. Aside from seven paid staff members in its headquarters at 437 California Avenue, Palo Alto, DATA's biggest expense item is airmail postage.

Rose, born on an East Townsend, Ohio, farm, and trained in communications engineering and photography, brought back his problem-solution exchange idea from a documentary film assignment which took him through Europe and the Near East. The film was a Los Angeles State College project.

"Everywhere I went Americans asked me if I knew about such—and-such, so they could help their new neighbors," Rose explained.

"They knew that somewhere back home there were answers to the problems they saw, but they didn't know exactly where.

"All they needed was a clearing house, and that's what we are."

DATA's steadily growing export volume of practical person-to-person help around the world won California Junior Chamber of Commerce recognition for Rose last year as one of the state's five outstanding young men.

Letters from Mali, Madagascar, the Congo, the Philippines, and almost anywhere give clear testimony to the impact of DATA's problem-solving services.

Father Roland Bernier of the Mission Catholique at Ankavandra, Madagascar, sent a million thanks for suggestions on bridging a flood-scarred creek.

"The people here are very much impressed by all the work you have been doing for them," the mission priest wrote. "If a poll were taken here no American popularity and goodwill, I am sure it would hit 100 per cent."

Nurse Yarnall, expressing her thanks for the baby cereal recipes supplied by a team of nutrition experts, reported from her Mali mission: "We take in orphan babies who would otherwise die, and try to feed them as much as possible from native products.

"I am including a picture of five of our babies who would be dead if we had not been able to give them shelter."

Miss Yarnall's request for directions on preparing oil of cloves had been simple to handle. A DATA staff worker walked across the street to the drug store. The pharmacist wrote down the recipe.

Finding old-fashioned spinning wheels for Dorothy Rees in the Congo reached all the way to Gujarat University in Ahmedabad, India.

John Dillon was the DATA consultant able to suggest the Gujarat school as a spinning wheel source. The Gujarat registrar assured he could locate plenty of them.

The overseas problem hunters have called on DATA for ideas on controlling bats raiding guava groves in Mozambique.

Rat infestation is a widespread problem reported from India, Tanganyika, Japan, and several other countries.

Philippines rice farmers wanted a weeding tool and a design for a simple to build grains sorter.

DATA's load of incoming problems now has reached about 100 a month.

Rose is convinced that DATA Internation's way of doing good for others avoids the resentment and contempt sometimes aroused against do-gooders.

"People want to help themselves," Rose declared. "They resent people coming to improve their lot."

Rose advises Americans overseas: "Look for problems. That is the key. A man who has a problem is ready and willing to receive answers to his questions.

"Get him to ask."

A letter forwarding the questions to DATA headquarters will produce the answers.

Algerian Urchins Are Sent to School

ORAN, Algeria (UPI) — Some 200 Oran street urchins who earn their living by shining shoes were rounded up here, put out of business and into school.

The move followed last Sunday's herding of shoe shine boys in Algiers into an auditorium on order of Premier Ahmed Ben Bella. The youngsters learned they would be sent to government-paid vocational schools.

Ben Bella has said that the parents of the youngsters will receive a subsidy equal to what the children brought home to the families for their work.

NERVOUS DRUNK

LINCOLN, England (UPI)—Republican Harry Jessup told the court here that he giggled once when police stopped his car and again at the station because he was in a "nervous situation" not drunk. "It's like people laughing at funerals."

The judge leveled fines and costs totaling $145—for drunk driving.

ON STAGE — SMITTY — TERRY & PIRATES — AGGIE MACK — MOON MULLINS — RICK O'SHAY — BUGS BUNNY — PRISCILLA'S POP

Mikita Leads Black Hawks Past Boston

By THE ASSOCIATED PRESS

Stan Mikita, a crew-cut kid from Czechoslovakia, with the hottest hand in the National Hockey League, is one of the principal reasons the Chicago Black Hawks have all but broken Montreal's five-year hold on the regular season title.

The 22-year-old forward blasted in three goals—his second hat trick in three games—and added an assist Sunday night as the Black Hawks whipped past Boston 4-3 in Chicago and increased their lead to eight points over the idle Canadiens.

The four-point effort by Mikita broke him out of a four-way tie for the league's scoring lead and left him alone at the top with 65 points, including 28 goals.

Veteran Gordie Howe assisted on each Detroit goal in the Red Wings' 3-2 triumph at New York and now trails Mikita by one point with 64.

National Hockey League

	W.	L.	T	Pts.	GF	GA
Chicago	30	15	14	74	172	139
Montreal	24	16	18	66	186	145
Toronto	28	21	9	65	181	155
detroit	24	20	13	61	148	155
New York	16	31	11	43	168	199
Boston	13	32	15	41	179	241

Saturday's Results

Montreal 6, New York 3
Boston 4, Toronto 2
Chicago 3, Detroit 2

How Top 10 Teams Fared Last Week

NEW YORK (AP)—Here's how the top 10 teams in The Associated Press basketball poll did last week:

1. Cincinnati, beat North Texas State 91-61, beat Tulsa 55-54.
2. Duke, beat Maryland 76-70, beat North Carolina 106-93.
3. Loyola of Chicago, beat St. John's, N.Y., 70-47, beat Houston 62-58.
4. Arizona State, beat Wyoming 82-72, beat New Mexico 72-62.
5. Ohio State, beat Michigan State 87-77, beat Iowa 83-70.
6. Illinois, beat Purdue 87-79, beat Wisconsin 89-77.
7. Wichita, lost to Bradley 64-63.
8. Mississippi State, beat Georgia 86-75, beat Louisiana State 99-64.
9. Auburn, beat Tulane 63-61, lost to Kentucky 78-59.
10. New York University beat Notre Dame 80-79, beat St. Francis, N.Y., 76-62.

Detroit Releases Third Baseman Jaciuk

LAKELAND, Fla. (UPI) — The Detroit Tigers announced Sunday the release of third baseman Jaciuk. Jaciuk had requested the release because he wished to play with the Hanshin Tigers of the Japanese Central League.

SANTIAGO—Chile is spending more to build hospitals.

Hershey Downs Providence Icers

By United Press International

The Cleveland Barons have not been much help to the various leaders in the Eastern Division of the American Hockey League.

The Barons, paced by Fred Hilts' two goals, defeated the Hershey Bears, 4-2, Sunday, allowing the Providence Reds to again tie for the lead in the Eastern Division race. It was just a week ago when the Barons defeated Providence and opened the path for Hershey to set the pace.

Providence, taking advantage of the Hershey loss, defeated the Springfield Indians, 5-2. Pierre Brillant, with two goals, aided the Reds' cause.

Buffalo, led by John McKenzie's two goals, trounced the Pittsburgh Hornets, 8-3, and Jean Ratelle of Baltimore, scored two goals in helping the Clippers to their 5-2 win over the Rochester Americans.

Saratoga Lanes Leads ABC Tournament

BUFFALO, N.Y. (AP) — Saratoga Lanes of Maplewood, Mo., was on top today in the regular team division of the American Bowling Congress tournament on the strength of near 700-series by two of its members.

ROME — Italy has further reduced restrictions on Japanese imports.

Deeds & Transfers

Clara Myrtle Casburn to Timothy & Maggie K. Marsh, lots 8-9, blk. 2, Paolis' subd. C. S. Rev. $23.10, 1003 E. Vermijo, CT $2.10.

Edgar F. Hill et al to Larry A. & Paula M. Mitchell, lot 4, blk. 13, Widefield Homes No. 7, subject to TD of record. Rev. $1.61.

Finnell Bonner et al to Judge L. House, lot 10, blk. 12, Cheyenne ad. C. S. Rev. $13.20, 737 E. Las Animas CT $1.20.

Ronald B. Biddle et al to Jules W. & Maxine E. Kennedy, lot 3, in replat of Manning Tract of Sunset Park ad. C.S. subject to TD of record. Rev. 55c, 2548 Mt. Vernon, CT $1.64.

Thomas Glenn Darby to Mabel Vesta Darby, part lot 3, blk. 1, ad. 1, Ivywild. No rev., CT none.

Eugene H. Nirk et al to Merle M. & Grace E. Redburn, part lot 2, E2 lot 3, blk. 7, Prospect Lake ad. C.S. subject to encumbrances of record.Rev. $20.90, 1321-23 E. Las Animas, CT $1.90.

Eugene H. Nirk et al to Merle M. & Grace E. Redburn, lot 4, part lot 3, blk. 7, Prospect Lake ad. C.S. Rev. $20.90, subject to encumbrances of record. 1317-19 E. Las Animas, CT $1.90.

Thomas Berlage et al to Elkworth J. & Alyce N. Lowery, part SE4 of sec 4-14-67. Rev $14.85. 147 Crystal Park Rd. CT $1.35.

Flora N. & Virgil H. Swearingen to Philip S. & Wanda L. Smith, lots 15-16, blk. 4, Green Mtn. Falls, subject to TD of record. Rev. $14.85, CT $3.00.

Sproul Homes, Inc. to Carl E. & Shirley Ann Drake, lot 4, blk. 3, in refiling of Security, Colo. ad. No. 13 Rev. $14.85, CT $1.35.

Sproul Homes, Inc. to Marion D. & Sarah G. Cornell, lot 19, blk. 2, refiling of Security, Colo. ad. Rev. $14.30, 2522 Ivanhoe Dr. CT $1.30

M.J. Brock & Sons, Inc. and Associates to Willis L. & Barbara J. Bulkley, lot 20, blk. 4, Park Hill subd. 2, C.S. Rev. $18.70, 2107 Hudson St. CT $1.70.

Allied Builders Corp. to Jay & Patrica A. DeWitt Ferguson, lot 17, blk. 5 in Starlight Acres ad. 2, C.S. Rev. $15.40, 2733 Green Ridge Dr. CT $1.38.

Stratmoor Development Co. Inc. to Harbor Homes, Inc., lot 13, blk. 3, Stratmoor Village No. 1. Rev. $3.85. 588 Catalina Dr. CT 35.

Flora N. Swearingen to Philip S. & Wanda L. Smith, lot 21, blk. 4, Security, Colo. ad. 12, subject to TD of record. Rev. $5.50, 2253 Bison, CT $1.03.

Philip S. Smith et al to Flora N. & Virgil H. Swearingen, part NE4 of sec. 9-14-66, subject to TD of record. Rev. $58.85, 2571 E. Uintah, CT $11.79.

Metzler Sales Corp. to Harwal Incorporated, lot 4 blk 2 Century Hgts ad 3, CS. Rev $4.95. CT 45c.

Donald F. and Mary S. McMahon to Martha Jane Stone, part lots 19-20, blk A in D. Russ Wood ad CS. subject to TD of record. Rev $17.60. 1700 N. Wood. CT $3.30.

Frank Johnston Construction, Inc. to Raryl J. Roberts, lot 6 blk D in Range View subd. subject to TD of record. Rev. $2.20. CT $2.24.

Davis-Becker Construction Co. Inc. to Stanley J. and Edith M. Pytel, lot 22 blk 6 Austin Estates subd 2, CS. Rev $20.90. 1336 Kingsley Dr. CT $1.85.

Highland Park Construction Co. to Frankie R. and Eva Alice Scariana, lot 24 blk 4 Highland Park 3, CS. $30.80. 2131 Princeton Way. CT $2.80.

Anna M. Filson et al of Green Mtn Falls to Hugh R. Jr. and Elizabeth McMillan, part lots 23-24 blk 5 Green Mtn Falls. Rev. $13.75. Green Mtn Falls CT $1.23.

James F. Donahue et al to R. D. Von Engeln, trustee, lot 6 blk. 60, East End ad. CS. No rev. 311 N. Meade. CT $1.85.

Jessie L. Kincheloe to R. D. Von Engeln, trustee, lot 5 blk. 60, East End ad. CS. No Rev. 315 N. Meade CT $2.75.

Marion K. Conwell to R. D. Vongeln, trustee, lot 4 blk. 60, East End ad. CS. subject to 2 TDs of record. No rev. 321 N. Meade. CT $2.50.

Elden Keith Greenwood et al to R. D. Von Engeln, trustee, lot 3 blk. 60, East End ad. CS. No Rev. 323 N. Meade. CT $1.50.

S. C. and Mabel Inskeep to R.D Von Engeln, trustee, lot 1 blk. 60, East End ad. CS. No Rev. 331 N. Meade CT $2.55.

R. Don Donathan et al to Eugene E. and Lillie M. Quick, part SE4 of sec. 17-12-65. Rev $16.50. Rt. 4, Box 260, CT $1.50.

Hayden Farms, Inc. to St. Claire Oakie, John Oakie Hayden, Rev $82.50. CT $22.25.

Samuel R. Licht to Bernard and Kathlene C. Langella, lot 11 blk 2, Westmoor Park sub. 2, CS. Rev $27.50. 922 Valley Rd. CT $2.50

Sybil E. Stone to S. C. and Mabel Inskeep, lot 1 blk. 60, East End. ad. CS. No rev. 331 N. Meade. CT 1c.

Mack J. Hutchinson, Jr. et al to El Paso Investments, Inc. lot 9 blk 12, Security, Colo. ad 10. Rev $1. Holly St., Sec. CT 8c.

NCAA Tourney Tickets Available

LUBBOCK, Tex. (UPI) — Officials at Texas Tech have announced tickets will be available next week for the first round regional playoffs of the NCAA Basketball Tournament beginning March 9.

The initial games pit Colorado State University against Oklahoma State University and Texas Western against the Southwest Conference champion.

Welfare spending by local, state and the federal government in 1961 amounted to $4.7 billion, the Census Bureau has disclosed.

LEGAL NOTICE

NOTICE
The following described motor vehicle will be sold at a public sale for towing and storage charges in the amount of $562.50, on March 11, 1963, at the hour of 9:00 A.M., at 815 So. Sierra Madre. MAKE Buick, MOTOR NO. 59940-364, MODEL 4 dr. sed., YEAR 1950, MFG. NO. 45383870, LICENSE NO. Y75163, STATE Missouri (1960). OWNER OF RECORD H. T. Lacey
COLORADO SPRINGS EQUIPMENT COMPANY
Lien Claimant

LEGAL NOTICE

NOTICE
The following described motor vehicle will be sold at a public sale for towing and storage charges in the amount of $365.00, on March 11, 1963, at the hour of 9:00 A.M. at 815 So. Sierra Madre. MAKE Studebaker, MOTOR NO. 525350, MODEL 2 Dr. Sedan, YEAR 1949, MFG. NO. G470784, LICENSE NO. PM8659, STATE Colorado (1960). OWNER OF RECORD Jerry Day
COLORADO SPRINGS EQUIPMENT COMPANY
Lien Claimant

LEGAL NOTICE

NOTICE
The following described motor vehicle will be sold at a public sale for towing and storage charges in the amount of $146.50, on March 11, 1963, at the hour of 9:00 A.M., at 815 So. Sierra Madre. MAKE Chevrolet, MOTOR NO. GAA 518654, MODEL 2 Dr. Sed., YEAR 1949, MFG. NO. 5GJ-F153885, LICENSE NO. KC-6081, STATE Colorado (1961). OWNER OF RECORD George W. Renkel.
COLORADO SPRINGS EQUIPMENT COMPANY
Lien Claimant

LEGAL NOTICE

ADVERTISEMENT FOR BIDS
El Paso County School District No. 3

Separate sealed bids for the construction of the North Elementary School for Widefield School District No. 3, El Paso County, Colorado, will be received by the Board of Education at the Board Meeting Room of the Administration Building of Widefield School District No. 3, Security, Colorado, until 4:00 P.M., M.S.T. on Tuesday, February 26, 1963, and then at said Board Meeting Room publicly opened and read aloud.

The owner reserves the right to waive any informalities or to reject any or all bids.

Each Bidder must deposit with his bid, security in the amount, form and subject to the conditions provided in the Information for Bidders.

No bidder may withdraw his bid within 30 days after the actual date of the opening thereof.

Thomas J. Black
President of the Board of Education

Dates of Publication:
February 11, 1963
February 18, 1963
February 25, 1963

Clifford A. Orr
Secretary
815 Sierra Madre
Colorado Springs, Colorado

LEGAL NOTICE

NOTICE OF FILING OF APPLICATION FOR ISSUANCE OF MONEY LENDERS LICENSE

NOTICE IS HEREBY GIVEN That BENEFICIAL FINANCE CO. OF COLORADO SPRINGS has made application for the issuance of a money lenders license to operate at Room 200, 112½ East Pikes Peak Avenue, Colorado Springs, Colorado, as a Licensee to make secured loans pursuant to the provisions of Article 3, Chapter 73, Colorado Revised Statutes 1953.

DATED: February 1, 1963.

FRANK E. GOLDY
Bank Commissioner of the State of Colorado

First Publication February 4, 1963
Last Publication February 25, 1963
Published in Gazette Telegraph

LEGAL NOTICE

NOTICE OF FINAL PAYMENT

On or after March 5, 1963 the COLORADO DEPARTMENT OF HIGHWAYS will make final payment to Broderick and Gibbons, Inc., Pueblo, Colorado, contractor for the construction of Colorado Project No. F 034-1(4), consisting of grading, structures and asphaltic surfacing, total length being 1.233 miles, located on State Highway 27 & 29 S.E. of Colorado Springs, all situated in El Paso County, in the State of Colorado.

File claim with AUDITOR, Department of Highways before above date.

MARK U. WATROUS, Chief Engineer, Department of Highways
COLORADO SPRINGS, COLORADO
GAZETTE TELEGRAPH
First Publication: Feb. 15, 1963
Last Publication: Feb. 26, 1963

LEGAL NOTICE

SUMMONS IN CIVIL ACTION
IN THE DISTRICT COURT
Within and for the County of El Paso and State of Colorado
CIVIL ACTION NO. 43519

ALLAN E. PEZOLDT,
Plaintiff
vs.
KEARBY GALBRAITH,
Defendant

THE PEOPLE OF THE STATE OF COLORADO,
TO THE DEFENDANT — ABOVE NAMED — GREETING:

You are hereby summoned and required to file with the Clerk an answer to the complaint within 20 days after service of this summons upon you. If you fail so to do, judgment by default will be taken against you for the relief demanded in the complaint.

If service upon you is made outside the State of Colorado, or by publication, or if a copy of the complaint be not served upon you with this summons, you are required to file your answer to the complaint within 30 days after service of this summons upon you.

This is an action for judgment against the defendant in the sum of $700.00, together with costs and such other and further relief as the Court may seem meet in the premises.

Dated December 13, 1962

GEORGE M. GIBSON
Attorney for Plaintiff
310 Mining Exchange Building
Colorado Springs, Colorado

Ruth M. Burke
Clerk of Said Court
By Lee W. Phillips
Deputy Clerk
(Seal of Court)

Note: This summons is issued pursuant to Rule 4, Colorado Rules Civil Procedure.

All It Takes Is A Phone Call To Start A Fast-Action...

Gazette Telegraph Classified Ad Working For You

Looking for reliable tenants, dependable help or a lost pet? Want to sell a business, buy a business or make an announcement to the town? Like to turn the good household items you no longer use into extra cash? Then just step to your phone and dial 632-4641. That's all it takes . . . a phone call . . . to get the results you want in a hurry with amazing Gazette Telegraph Classified Ads.

The friendly, experienced Ad Writer who answers your call is thoroughly trained. She helps you word your ad to bring you fastest response—and the cost is surprisingly low. A 10 word ad is only $2.60 for 7 days.

Since Gazette Telegraph Classified Ads are so easy and inexpensive to use—and they accomplish so many things—isn't it time you put them to work for you? Remember, all it takes is a phone call. Dial 632-4641 today.

It's Easy

and Inexpensive

JUST DIAL

632-4641

For A Helpful Courteous Ad Writer

COLORADO SPRINGS GAZETTE TELEGRAPH

The easy, inexpensive, profitable way to get things done

NOTICE

The Gazette Telegraph assumes no responsibility for errors after the first insertion. Errors not the fault of the advertisers, which clearly lessen the value of the advertisement should be corrected the first day when extra, corrected insertions will be made without charge.

Claims for adjustment must be reported within seven days after advertisement appears.

1—Personals—Sp. Notices

Worried About Bills?

IF YOU ARE IN DEBT BEYOND YOUR ABILITY TO PAY AND CANNOT GET A LOAN, WE CAN HELP YOU, REGARDLESS OF YOUR CREDIT RATING.

Consolidate your debts into one payment you can afford. NO SECURITY OR COSIGNERS REQUIRED.

Colorado's oldest and largest company. Licensed and bonded to the state. Call us today.

CREDIT COUNSELORS
121 E. Pikes Peak Suite 464
Phone 634-8003
(Not a Loan Co.)

BILLS GOT YOU DOWN?
GET OUT OF DEBT WITHOUT BORROWING
LET US CONSOLIDATE YOUR BILLS INTO ONE CONVENIENT PAYMENT REGARDLESS OF HOW MANY CREDITORS YOU OWE

IF YOU OWE:	PAY AS LOW AS:
$1,000	$15 PER WEEK
$2,000	$25 PER WEEK
$3000	$35 PER WEEK

THIS IS NOT A LOAN. NO COSIGNERS OR SECURITY NEEDED. BONDED FOR YOUR PROTECTION
CALL 634-2842
Free Office or Home Appointment
Nat'l Budget Counselors
ROOM 315 BURNS BLDG.
215½ PIKES PEAK

EDITH REHNBORG quality Cosmetics by Nutrilite. No waiting. Phone 633-8550.

TIME SHOP
Watch — Clock — Jewelry Service. Certified Master Watchmaker. 2813 N. Nevada. 635-7490.

PRIVATE ESTATE TOBACCO, PIPES. Greeting cards, magazine subscriptions and many other items. B&B News Co., 24 South Nevada.

FAST SERVICE
Photographic I. D. and Passports, pictures, aerial photos, plastic laminations. Wells Brothers, 119 East Pikes Peak.

BALLROOM DANCING classes starting $2.50 per couple, per lesson, no contracts. 632-7949 evenings.

I WILL NOT be responsible for my wife's debts. N. Christine Swarm. as of Feb. 18, 1963. John S. Swarm.

AAA Rubber Stamp Co.
6 Hour Service 633-9056

BLUE CROSS—Blue Shield available all ages, special rate for college students—Howard Pollard, 632-6842.

I AM NOT responsible for the debts of my wife, Margaret Egan as of November 16, 1962. Ruty R. Egan.

REWEAVING. Fine workmanship guaranteed. 322 North Wahsatch. Rear entrance. 634-3804.

CURTAIN stretching. Ironing $.10 piece. Pick up and delivery. 633-4413.

LUZIER'S fine cosmetics. Phyllis Brokaw, 633-4705. Erma Reuter 632-9464.

COUNSELOR. Personal, business and financial problems. 635-9038.

LUZIERS Beauty Aid, Acacia Hotel or see yellow pages. Pearl Lamberson.

UPHOLSTERING reasonably done. Orman Mattress & Upholstering Co. 633-7327.

REALTOR Advisor. May I help you? 917 East Dale. 634-4303.

2—Lost and Found

LOST, brown plastic arm chair, chrome legs. Please return to Reverend R. F. Williams, 1111 North Institute.

LOST red male dachshund, vicinity Stratmoor Hills, call 392-3080.

LOST Alpha Phi sorority pin. MTS on back. Call 633-5084.

LOST Large male gray dog, Weimaraner. Reward. Call 632-2864.

LOST Camera in Green Mountain Falls Sunday. Reward. 635-1012.

LEGAL NOTICE

NOTICE OF FILING OF APPLICATION FOR ISSUANCE OF MONEY LENDERS LICENSE

NOTICE IS HEREBY GIVEN That BENEFICIAL FINANCE CO. OF COLORADO SPRINGS has made application for the issuance of a money lenders license to operate at Room 200, 112½ East Pikes Peak Avenue, Colorado Springs, Colorado, as a Licensee to make secured loans pursuant to the provisions of Article 3, Chapter 73, Colorado Revised Statutes 1953.

DATED: February 1, 1963.

FRANK E. GOLDY
Bank Commissioner of the State of Colorado

First Publication February 4, 1963
Last Publication February 25, 1963
Published in Gazette Telegraph

LEGAL NOTICE

NOTICE OF FINAL PAYMENT

On or after March 5, 1963 the COLORADO DEPARTMENT OF HIGHWAYS will make final payment to Broderick and Gibbons, Inc., Pueblo, Colorado, contractor for the construction of Colorado Project No. F 034-1(4), consisting of grading, structures and asphaltic surfacing, total length being 1.233 miles, located on State Highway 27 & 29 S.E. of Colorado Springs, all situated in El Paso County, in the State of Colorado.

File claim with AUDITOR, Department of Highways before above date.

MARK U. WATROUS, Chief Engineer, Department of Highways
COLORADO SPRINGS, COLORADO
GAZETTE TELEGRAPH
First Publication: Feb. 15, 1963
Last Publication: Feb. 26, 1963

LEGAL NOTICE

SUMMONS IN CIVIL ACTION
IN THE DISTRICT COURT
Within and for the County of El Paso and State of Colorado
CIVIL ACTION NO. 43519

ALLAN E. PEZOLDT,
Plaintiff
vs.
KEARBY GALBRAITH,
Defendant

THE PEOPLE OF THE STATE OF COLORADO,
TO THE DEFENDANT — ABOVE NAMED — GREETING:

You are hereby summoned and required to file with the Clerk an answer to the complaint within 20 days after service of this summons upon you. If you fail so to do, judgment by default will be taken against you for the relief demanded in the complaint.

If service upon you is made outside the State of Colorado, or by publication, or if a copy of the complaint be not served upon you with this summons, you are required to file your answer to the complaint within 30 days after service of this summons upon you.

This is an action for judgment against the defendant in the sum of $700.00, together with costs and such other and further relief as the Court may seem meet in the premises.

Dated December 13, 1962

GEORGE M. GIBSON
Attorney for Plaintiff
310 Mining Exchange Building
Colorado Springs, Colorado

Ruth M. Burke
Clerk of Said Court
By Lee W. Phillips
Deputy Clerk
(Seal of Court)

Note: This summons is issued pursuant to Rule 4, Colorado Rules Civil Procedure.

3—Business and Service

● Alterations

SEWING and alterations of all kinds. 634-0172.

● Appliance Repair

FREE ESTIMATES
On electrical appliances, sewing machines, radios and TVs, low cost, guaranteed work. 8 a.m. until 8 p.m. 519 West Colorado, phone 633-5262.

EXPERT Appliance repairing, washers, dryers, refrigerators. Easy Terms. The Home Appliance Co. 1534 E. Platte, 632-2651.

● Ashpit Service

D. JOHNSON Ash & Trash Service. Veteran of World War II. Prompt Courteous. Reasonable. Tractor work, tree work. What have you? Service with a smile. 632-7676.

GIRLEY Ash and Trash. Cheapest hauling. We haul where others fail. Call Girley, 634-2544.

TEAR Down and Haul Asphalt. Give estimates 632-1618.

ASH AND TRASH
PROMPT SERVICE 632-7582

● Brick

CALL Carl A. Wertz, general brick work — Fireplaces, patios, garages, brick and block chimneys, stonework, cement work, retaining walls, 632-8933.

BUILD better with brick, block or stone. For all general masonry work, 16 years experience, call Charles Peterhoff, 634-2930.

DO your Spring decorating early. 20% off on wall paper, 20% on paint. References if required. G. R. Jackson, 633-0137.

PAINTING
Non union, at price you can afford. I do my own work. Wayne F. Campbell 685-9378.

FAST — Thorough — Reasonable and very neat. Interior, exterior painting. Non-union. Winter rates. Ray Gilbert, 635-7020.

HINKMAN BROTHERS, Painting Contractors. Interior, Exterior, Paper hanging. 635-2096 — 684-9415.

VET'S painting & decorating & papering, free estimates. 634-2286, 632-5227, 633-4188.

PAINTING, paper hanging, roof guiling and repair. Free estimates. Henry Alexander. 632-4966.

EXTERIOR, interior painting, satisfaction guaranteed. Robert Burnett. 635-8080.

QUALITY WORK. Interior and exterior. Reasonable. Neat. 635-9416.

ROOF REPAIR, chimney repair, painting, painting. 635-5063.

● Plastering & Stuccoing

MACHINE applied masonry coating, accoustic plaster, and colorcrete for concrete surfaces. Call 633-6287 or 687-9021. Box 6403 Westend Station.

● Piano Tuning

PIANO TUNING instructor. Available for any piano service upon request. 632-8814.

● Remodeling

REMODELING — All types. Basement finishing. Dry wall, plastering, ceiling and floor tile. Wayne Wills, 634-5074.

● Sand and Gravel

GOOD red gravel, pit run, dial 634-5509.

● Sewer Cleaning

BYRD'S ROTO Rooter Sewer and Drain Service. Prompt, efficient. MA 3-6411.

● Sewing

EXPERT sewing, dresses, suits, coats, formals, alterations. 632-2192.

HANDMADE drapes and bedspreads. Can sell material if desired. 632-4917.

DRESSMAKING, expert sewing of all kinds. Alterations. Reasonable. 633-4908.

MENDING, alterations, and sewing. Reasonable. 634-6142.

DRAPES and Curtains made to order. Mrs. Hines ME 4-3704.

● Trailers for Rent

TRAILER rentals one way, local. Horse trailers, single - double tow bars. 636-1505.

● Tree Surgeon

COMPLETE Tree Service. Baldwin, Tree Surgery Office 635-0147, Residence, 634-0144.

● Trenching

TRENCHING for water, gas and electric lines. Stephenson, 633-5207.

● Trees

EXPERIENCED tree trimming, guaranteed work, reasonable prices, free estimates, for information call 636-3911 or 634-2655.

TREES, shrubs, evergreens, expertly trimmed. Roy Thomas, formerly of Colorado Gardens, phone 632-9562, 633-4257 after 4 p.m.

TREES and stumps removed. Experienced, good equipment. Reasonable cost. 635-7069.

● TV Rental

TV FOR RENT — $3.00 week. Rent applies to purchase. 633-5847.

● Upholstering

BRIGHT Upholstery Repair, refinish, re-reeding, recane, recover, springs rebuilt. Free estimates. 634-2950.

● Vacuum Cleaners

VACUUM cleaners for sale, rent, repairs. Lyle's 1018 South Tejon.

● Washing Machines

Bonded Insured — Authorized service and parts for Radio, TV, Phonograph, Washing Machines, Refrigerators, Electrical Appliances.

ABLES—633-2686

17 S. Cascade Nite 633-2422

WHY WORRY? Rent a washer. Call 633-0953 for reliable service on washers, radios, sweepers, gas engines and all appliances. Beck's Shop, 3547 West Colorado.

● Watch Repair

WATCH repairing guaranteed, 50% off. 319 East Kiowa, rear.

● Yard Work

ROTO-RAKE SERVICE
Power rake your lawn before fertilizing. No backaches. Reasonable. Call 635-2752, After 4.

5—Male Help Wanted

Teachers or people with college background for part time work. On weekends to help us sell homes. Call 636-3214 Monday after 10:00 A.M. for appointment.

LIKE A NEW BIKE?
WANT SOME EXTRA MONEY?

You can have both with the profit from a Gazette Telegraph paper route. We now have openings in the Columbia School area. Call the Circulation Dept. 632-4641 Today.

MALE or female with long distance van line experience, must know rates, tariff and billing procedure, both civilian and military. Salary open depending upon ability. Write Box A-185, Gazette Telegraph.

ATTENTION life insurance men. Area manager needed. Salary, commission, override, and office. Minimum one year experience. Call E. R. Underwood at the Palmer House, 9 to 12 A.M. Thursday morning.

FULL or part time barbers wanted immediately. Ent Air Force Base Exchange Concessioner 635-8911, extension 6619. After 5:30 p.m. 635-2801.

ROCK and roll singer, that can read instrument, sax, piano or guitar. 636-1253 or 392-7329.

6—Female Help Wanted

CAR HOP, neat appearance, pleasant personality. Apply in person. Garth's Drive In, 421 South Nevada.

COCKTAIL waitress, also bartender. Apply in person New Joe's, 24 South Nevada.

CHILD CARE, 3½ year boy, your home, five day week. Will Rogers school area. 630-4458.

TELEPHONE work in your own home. Profitable. Call 635-2784, between 10 AM and 5 PM.

PART time cleaning lady wanted for church, few hours a week. 633-4131.

LADY over 40 to live in general housework and some cooking. Room, board and $40.00. 633-4011.

PRACTICAL nurse for 3 yr. old girl. Mornings. Broadmoor Shores. Miss Cochran 633-4438.

WANTED: Hotel maid. Call 633-3445.

WAITRESS wanted, experienced. Jack's, 1805 South Nevada.

WAITRESS, 5½ days, 10 hour week. Colorado Kiddie Korner, 1 block south of Broadmoor. Apply in person.

WAITRESS AND BAR ATTENDANT

3—Business and Service

● Lawn Care

CALL 632-1055 for power raking, lawn sweeping and hauling dead grass by contract. Ed Combs.

POWER roto-raking and sweeping, lawn clean up. Reasonable. Free estimates. 633-4823 or 632-7208.

POWER raking and lawn sweeping. For free estimates call 634-8961 or 632-0347.

● Musical Instruction

PIANO — Organ, Clarinet, Saxophone. Children and adults. 635-1124.

● Painting and Papering

PAINTING, interior and exterior, best of references. Free estimates. Reasonable prices. Weekdays after 5. 632-8826.

PAINTING and Paperhanging, insured and guaranteed. The Peak Decorating Company. Phones ME 4-3024 ME 5-2182.

INSIDE painting, floor sanding and refinishing. Day work or evening work, $1.50 hour plus materials. 634-8014.

PAINTING interior and exterior. Paper hanging. Reasonable price. Good references. C. F. Long 632-5401.

DO your Spring decorating early. 20% off on wall paper, 20% on paint. References if required. G. R. Jackson, 633-0137.

PAINTING
Non union, at price you can afford. I do my own work. Wayne F. Campbell 685-9378.

FAST — Thorough — Reasonable and very neat. Interior, exterior painting. Non-union. Winter rates. Ray Gilbert, 635-7020.

HINKMAN BROTHERS, Painting Contractors. Interior, Exterior, Paper hanging. 635-2096 — 684-9415.

VET'S painting & decorating & papering, free estimates. 634-2286, 632-5227, 633-4188.

PAINTING, paper hanging, roof guiling and repair. Free estimates. Henry Alexander. 632-4966.

EXTERIOR, interior painting, satisfaction guaranteed. Robert Burnett. 635-8080.

QUALITY WORK. Interior and exterior. Reasonable. Neat. 635-9416.

ROOF REPAIR, chimney repair, painting, painting. 635-5063.

● Plastering & Stuccoing

MACHINE applied masonry coating, accoustic plaster, and colorcrete for concrete surfaces. Call 633-6287 or 687-9021. Box 6403 Westend Station.

● Piano Tuning

PIANO TUNING instructor. Available for any piano service upon request. 632-8814.

● Remodeling

REMODELING — All types. Basement finishing. Dry wall, plastering, ceiling and floor tile. Wayne Wills, 634-5074.

● Sand and Gravel

GOOD red gravel, pit run, dial 634-5509.

● Sewer Cleaning

BYRD'S ROTO Rooter Sewer and Drain Service. Prompt, efficient. MA 3-6411.

● Sewing

EXPERT sewing, dresses, suits, coats, formals, alterations. 632-2192.

HANDMADE drapes and bedspreads. Can sell material if desired. 632-4917.

DRESSMAKING, expert sewing of all kinds. Alterations. Reasonable. 633-4908.

MENDING, alterations, and sewing. Reasonable. 634-6142.

DRAPES and Curtains made to order. Mrs. Hines ME 4-3704.

● Trailers for Rent

TRAILER rentals one way, local. Horse trailers, single - double tow bars. 636-1505.

● Tree Surgeon

COMPLETE Tree Service. Baldwin, Tree Surgery Office 635-0147, Residence, 634-0144.

● Trenching

TRENCHING for water, gas and electric lines. Stephenson, 633-5207.

● Trees

EXPERIENCED tree trimming, guaranteed work, reasonable prices, free estimates, for information call 636-3911 or 634-2655.

TREES, shrubs, evergreens, expertly trimmed. Roy Thomas, formerly of Colorado Gardens, phone 632-9562, 633-4257 after 4 p.m.

TREES and stumps removed. Experienced, good equipment. Reasonable cost. 635-7069.

● TV Rental

TV FOR RENT — $3.00 week. Rent applies to purchase. 633-5847.

● Upholstering

BRIGHT Upholstery Repair, refinish, re-reeding, recane, recover, springs rebuilt. Free estimates. 634-2950.

● Vacuum Cleaners

VACUUM cleaners for sale, rent, repairs. Lyle's 1018 South Tejon.

● Washing Machines

Bonded Insured — Authorized service and parts for Radio, TV, Phonograph, Washing Machines, Refrigerators, Electrical Appliances.

ABLES—633-2686

17 S. Cascade Nite 633-2422

WHY WORRY? Rent a washer. Call 633-0953 for reliable service on washers, radios, sweepers, gas engines and all appliances. Beck's Shop, 3547 West Colorado.

● Watch Repair

WATCH repairing guaranteed, 50% off. 319 East Kiowa, rear.

● Yard Work

ROTO-RAKE SERVICE
Power rake your lawn before fertilizing. No backaches. Reasonable. Call 635-2752, After 4.

● Carpentry

YOU NAME IT
Plans and design drawn to your desire. Any type financing arranged in area you desire, trades considered. Why not have what you would like at no additional cost. Call 634-3016 or 633-6769.

EXPERIENCED repair and remodel carpenter. Also small additions and basement finishing. Call Wes, 634-6844.

EXPERIENCED Carpentry, remodeling, repairing, painting. Permanent resident. Non-union. 633-7871.

CARPENTRY
Cabinets built, furniture repair, all types of remodeling and painting. Call 633-8606.

GENERAL remodeling, painting, block, rock, and cement work. 634-7523, 636-1162.

CALL 632-3349 for cabinets. All types of remodeling and buildings. Reasonable.

GUARANTEED carpenter work, call 495-2159.

BIG, little or repair jobs. You name it, I'll do it. 633-9731.

CALL 633-4016 for carpentry, painting and repair. Non-union.

● Cement

ALL types cement work. Sidewalks, patios, porches and steps. Free estimates. 685-9539.

● Child Care

BEST child care in my home. Day, hour, week. 636-2051.

CHILD CARE by middle age lady. 633-0964.

CHILD care in licensed home. 828 East St. Vrain. 633-9008.

BABYSITTING in my home. 633-2122. 128 North Chestnut.

LICENSED child day care home. Near Penrose Hospital. 635-9147.

● Child Care

HAPPI TIME Nursery school, accredited teachers, individual attention and care. Time to suit parents. Transportation. 633-5616.

MOTHERS care for your baby, my home, $10 week. Ivywild area. 635-8828.

BABYSITTING, my home. Infant preferred. Call 632-8487 before 7 PM.

● Coal and Fuel

LEGGETT Wood Yard. Call 684-9329 for wood, we have it.

AIDNS Coal and Wood Yard. Manton deliveries. 632-3088.

● Concrete Work

EXPERIENCED Cement and brick work. Patios, Planters, Side walks, Concrete repair. Wayne Johns 634-5074.

EXPERIENCED concrete work, patios, sidewalk and floor slabs. 634-3189.

● Crushed Rock

RED OR WHITE, any size, grading, driveways, parking lots, roads, hourly or contract, free estimates, dial 634-5898.

● Drapes

SPENLERS Sewing Shop, custom made slip covers and drapes, 633-1932.

● Fencing

FREE ESTIMATES! Chain Link & Wood Fences. TAYLOR FENCE Co. phone 632-9208.

● Fertilizer

CALL Clarence Anderson for well rotted sheep and cow fertilizer, peat moss, top soil, fill dirt, Redchip or rock for driveway and parking, lawn seeding, grass seed and grading, 618 Arrawanna, 633-0381.

COW FERTILIZER, coarse and fine, 1 yard $4, 2½ yards $8. Ground 1 yard $5, 2½ yards $10. 633-7430 or 634-7389.

COW FERTILIZER, $3 a yard, two yards or more, also fireplace wood. 632-7676.

DELIVERED pulverized cow fertilizer, two yards, $10. Powers Dairy 635-3265.

● Fireplace Wood

DON'T wait until it snows. Get your fireplace wood and kindling now. 633-0952.

PINE, applewood, pinon, oak, aspen. Delivery, 635-5283, 619 North Circle Drive.

FREE DELIVERY, seasoned and split pinon, aspen, pine chunks, and slab. 634-9329.

BEST buy in firewood. Pine, aspen, and other. $14 ton. 685-9254.

FREE DELIVERY. Dry pinon and slab. Call 635-8253 or 632-0972.

APPLE, oak, pinon and cedar. 635-0474 or 632-0243.

● Furnace Repairs

TOWN & COUNTRY Plumbing & Heating, 24 hour service. 635-3026.

● Furniture Refinishing

ON PREMISES, touchups $4.00 minimum, free local deliveries. 635-7010, 632-0590.

● Grease Traps

CESSPOOLS, Septic tanks and traps at Paso Sanitary, 632-0943.

● Hydraulic Equip.

HYDRAULIC jack repairing call 635

Mikita Leads Black Hawks Past Boston

By THE ASSOCIATED PRESS

Stan Mikita, a crew-cut kid from Czechoslovakia, with the hottest hand in the National Hockey League, is one of the principal reasons the Chicago Black Hawks have all but broken Montreal's five-year hold on the regular season title.

The 22-year-old forward blasted in three goals—his second hat trick in three games—and added an assist Sunday night as the Black Hawks whipped past Boston 4-3 in Chicago and increased their lead to eight points over the idle Canadiens.

The four-point effort by Mikita broke him out of a four-way tie for the league's scoring lead and left him alone at the top with 65 points, including 28 goals.

Veteran Gordie Howe assisted on each Detroit goal in the Red Wings' 3-2 triumph at New York and now trails Mikita by one point with 64.

National Hockey League

	W.	L.	T.	Pts.	GF	GA
Chicago	30	15	14	74	172	139
Montreal	24	16	18	66	186	145
Toronto	28	21	9	65	181	155
detroit	24	20	13	61	148	155
New York	16	31	11	43	168	199
Boston	13	32	15	41	179	241

Saturday's Results

Montreal 6, New York 3
Boston 4, Toronto 2
Chicago 3, Detroit 2

How Top 10 Teams Fared Last Week

NEW YORK (AP)—Here's how the top 10 teams in The Associated Press basketball poll did last week:

1. Cincinnati, beat North Texas State 91-61, beat Tulsa 55-54.
2. Duke, beat Maryland 76-70, beat North Carolina 106-93.
3. Loyola of Chicago, beat St. John's, N.Y., 70-47, beat Houston 62-58.
4. Arizona State, beat Wyoming 82-72, beat New Mexico 72-62.
5. Ohio State, beat Michigan State 87-77, beat Iowa 83-70.
6. Illinois, beat Purdue 87-79, beat Wisconsin 89-77.
7. Wichita, lost to Bradley 64-63.
8. Mississippi State, beat Georgia 86-75, beat Louisiana State 99-64.
9. Auburn, beat Tulane 63-61, lost to Kentucky 78-59.
10. New York University beat Notre Dame 80-79, beat St. Francis, N.Y., 76-62.

Detroit Releases Third Baseman Jaciuk

LAKELAND, Fla. (UPI) — The Detroit Tigers announced Sunday the release of third baseman Jaciuk. Jaciuk had requested the release because he wished to play with the Hanshin Tigers of the Japanese Central League.

SANTIAGO—Chile is spending more to build hospitals.

Hershey Downs Providence Icers

By United Press International

The Cleveland Barons have not been much help to the various leaders in the Eastern Division of the American Hockey League.

The Barons, paced by Fred Hilts' two goals, defeated the Hershey Bears, 4-2, Sunday, allowing the Providence Reds to again tie for the lead in the Eastern Division race. It was just a week ago when the Barons defeated Providence and opened the path for Hershey to set the pace.

Providence, taking advantage of the Hershey loss, defeated the Springfield Indians, 5-2. Pierre Brillant, with two goals, aided the Reds' cause.

Buffalo, led by John McKenzie's two goals, trounced the Pittsburgh Hornets, 8-3, and Jean Ratelle of Baltimore, scored two goals in helping the Clippers to their 5-2 win over the Rochester Americans.

Saratoga Lanes Leads ABC Tournament

BUFFALO, N.Y. (AP) — Saratoga Lanes of Maplewood, Mo., was on top today in the regular team division of the American Bowling Congress tournament on the strength of near 700-series by two of its members.

ROME — Italy has further reduced restrictions on Japanese imports.

Deeds & Transfers

Clara Myrtle Casburn to Timothy & Maggie K. Marsh, lots 8-9, blk. 2, Paolis' subd. C. S. Rev. $23.10, 1003 E. Vermijo, CT $2.10.

Edgar F. Hill et al to Larry A. & Paula M. Mitchell, lot 4, blk. 13, Widefield Homes No. 7, subject to TD of record. Rev. $1.61.

Finnell Bonner et al to Judge L. House, lot 10, blk. 12, Cheyenne ad. C. S. Rev. $13.20, 737 E. Las Animas CT $1.20.

Ronald B. Biddle et al to Jules W. & Maxine E. Kennedy, lot 3, in replat of Manning Tract of Sunset Park ad. C.S. subject to TD of record. Rev. 55c, 2548 Mt. Vernon. CT $1.64.

Thomas Glenn Darby to Mabel Vesta Darby, part lot 3, blk. 1, ad. 1, Ivywild. No rev., CT none.

Eugene H. Nirk et al to Merle M. & Grace E. Redburn, part lot 2, E2 lot 3, blk. 7, Prospect Lake ad. C.S. subject to encumbrances of record.Rev. $20.90, 1321-23 E. Las Animas, CT $1.90.

Eugene H. Nirk et al to Merle M. & Grace E. Redburn, lot 4, part lot 3, blk. 7, Prospect Lake ad. C.S. Rev. $20.90, subject to encumbrances of record. 1317-19 E. Las Animas, CT $1.90.

Thomas Berlage et al to Elkworth J. & Alyce N. Lowery, part SE4 of sec 4-14-67. Rev $14.85. 147 Crystal Park Rd. CT $1.35.

Flora N. & Virgil H. Swearingen to Philip S. & Wanda L. Smith, lots 15-16, blk. 4, Green Mtn. Falls, subject to TD of record. Rev. $14.85, CT $3.00.

Sproul Homes, Inc. to Carl E. & Shirley Ann Drake, lot 4, blk. 3, in refiling of Security, Colo. ad. No. 13 Rev. $14.85, CT $1.35.

Sproul Homes, Inc. to Marion D. & Sarah G. Cornell, lot 19, blk. 2, refiling of Security, Colo. ad. Rev. $14.30, 2522 Ivanhoe Dr. CT $1.30

M.J. Brock & Sons, Inc. and Associates to Willis L. & Barbara J. Bulkley, lot 20, blk. 4, Park Hill subd. 2, C.S. Rev. $18.70, 2107 Hudson St. CT $1.70.

Allied Builders Corp. to Jay & Patrica A. DeWitt Ferguson, lot 17, blk. 5 in Starlight Acres ad. 2, C.S. Rev. $15.40, 2733 Green Ridge Dr. CT $1.38.

Stratmoor Development Co. Inc. to Harbor Homes, Inc., lot 13, blk. 3, Stratmoor Village No. 1. Rev. $3.85. 588 Catalina Dr. CT 35.

Flora N. Swearingen to Philip S. & Wanda L. Smith, lot 21, blk. 4, Security, Colo. ad. 12, subject to TD of record. Rev. $5.50, 2253 Bison, CT $1.03.

Philip S. Smith et al to Flora N. & Virgil H. Swearingen, part NE4 of sec. 9-14-66, subject to TD of record. Rev. $58.85, 2571 E. Uintah, CT $11.79.

Metzler Sales Corp. to Harwal Incorporated, lot 4 blk 2 Century Hgts ad 3, CS. Rev $4.95. CT 45c.

Donald F. and Mary S. McMahon to Martha Jane Stone, part lots 19-20, blk A in D. Russ Wood ad CS. subject to TD of record. Rev $17.60. 1700 N. Wood. CT $3.30.

Frank Johnston Construction, Inc. to Raryl J. Roberts, lot 6 blk D in Range View subd, subject to TD of record. Rev. $2.20. CT $2.24.

Davis-Becker Construction Co. Inc. to Stanley J. and Edith M. Pytel, lot 22 blk 6 Austin Estates subd 2, CS. Rev $20.90. 1336 Kingsley Dr. CT $1.85.

Highland Park Construction Co. to Frankie R. and Eva Alice Scariana, lot 24 blk 4 Highland Park 3, CS. $30.80. 2131 Princeton Way. CT $2.80.

Anna M. Filson et al of Green Mtn Falls to Hugh R. Jr. and Elizabeth McMillan, part lots 23 of Green Mtn Falls, part lots 23-24 blk 5 Green Mtn Falls. Rev. $13.75. Green Mtn Falls CT $1.23.

James F. Donahue et al to R. D. Jon Engeln, trustee, lot 6 blk. 60, East End ad. CS. No rev. 311 N. Meade. CT $1.85.

Jessie L. Kincheloe to R. D. Von Engeln, trustee, lot 5 blk. 60, East End ad. CS. No Rev. 315 N. Meade CT $2.75.

Marion K. Conwell to R. D. Vongeln, trustee, lot 4 blk. 60, East End ad. CS. subject to 2 TDs of record. No rev. 321 N. Meade. CT $2.50.

Elden Keith Greenwood et al to R. D. Von Engeln, trustee, lot 3 blk. 60, East End ad. CS. No Rev. 323 N. Meade. CT $1.50.

S. C. and Mabel Inskeep to R D Von Engeln, trustee, lot 1 blk. 60, East End ad. CS. No Rev. 331 N. Meade CT $2.55.

R. Don Donathan et al to Eugene E. and Lillie M. Quick, part SE4 of sec. 17-12-65. Rev $16.50. Rt. 4, Box 260, CT $1.50.

Hayden Farms, Inc. to St. Claire Oakie, John Oakie Hayden, Rev $82.50. CT $22.25.

Samuel R. Licht to Bernard and Kathlene C. Langella, lot 11 blk 2, Westmoor Park sub. 2, CS. Rev $27.50. 922 Valley Rd. CT $2.50.

Sybil E. Stone to S. C. and Mabel Inskeep, lot 1 blk. 60, East End. ad. CS. No rev. 331 N. Meade. CT 1c.

Mack J. Hutchinson, Jr. et al to El Paso Investments, Inc lot 9 blk 12, Security, Colo. ad 10. Rev $1. Holly St., Sec. CT 8c.

NCAA Tourney Tickets Available

LUBBOCK, Tex. (UPI) — Officials at Texas Tech have announced tickets will be available next week for the first round regional playoffs of the NCAA Basketball Tournament beginning March 9

The initial games pit Colorado State University against Oklahoma State University and Texas Western against the Southwest Conference champion.

Welfare spending by local, state and the federal government in 1961 amounted to $4.7 billion, the Census Bureau has disclosed.

LEGAL NOTICE

NOTICE

The following described motor vehicle will be sold at a public sale for towing and storage charges in the amount of $562.50, on March 11, 1963, at the hour of 9:00 A.M., at 815 So. Sierra Madre. MAKE Buick, MOTOR NO. 5Q940-364, MODEL 4 dr. sed., YEAR 1950, MFG. NO. 45383870, LICENSE NO. Y75163, STATE Missouri, (1960) OWNER OF RECORD H. T. Lacey COLORADO SPRINGS EQUIPMENT COMPANY Lien Claimant

LEGAL NOTICE

NOTICE

The following described motor vehicle will be sold at a public sale for towing and storage charges in the amount of $365.00, on March 11, 1963, at the hour of 9:00 A.M., at 815 So. Sierra Madre. MAKE Studebaker, MOTOR NO. 52835, MODEL 2 Dr. Sedan, YEAR 1949, MFG. NO. G470784, LICENSE NO. PM8659, STATE Colorado (1960) OWNER OF RECORD Jerry Day COLORADO SPRINGS EQUIPMENT COMPANY Lien Claimant

LEGAL NOTICE

NOTICE

The following described motor vehicle will be sold at a public sale for towing and storage charges in the amount of $146.50, on March 11, 1963, at the hour of 9:00 A.M. at 815 So. Sierra Madre. MAKE Chevrolet, MOTOR NO. GAA 518854, MODEL 2 Dr. Sed., YEAR 1949, MFG. NO. 5GJ-F153a8, LICENSE NO. KC-6081, STATE Colorado (1961), OWNER OF RECORD George W. Renkel COLORADO SPRINGS EQUIPMENT COMPANY Lien Claimant

LEGAL NOTICE

ADVERTISEMENT FOR BIDS

El Paso County School District No. 3

Separate sealed bids for the construction of the North Elementary School for Widefield School District No. 3 El Paso County, Colorado, will be received by the Board of Education at the Board Meeting Room of the Administration Building of Widefield School District No. 3, Security, Colorado, until 4:00 P.M., M.S.T. on Tuesday, February 26, 1963, and then at said Board Meeting Room publicly opened and read aloud.

The owner reserves the right to waive any informalities or to reject any or all bids.

Each Bidder must deposit with his bid, security in the amount, form and subject to the conditions provided in the Information for Bidders.

No bidder may withdraw his bid within 30 days after the actual date of the opening thereof.

Douglas Stark
President of the Board of Education

Dates of Publication
February 11, 1963
February 18, 1963
February 25, 1963
Letitia B. Day
401 Mining Exchange Bldg.
Colorado Springs, Colorado

NOTICE

The Gazette Telegraph assumes no responsibility for errors after the first insertion. Errors not the fault of the advertisers, which clearly lessen the value of the advertisement should be corrected the first day when extra corrected insertions will be made without charge.

Claims for adjustment must be reported within seven days after advertisement appears.

1—Personals—Sp. Notices

Worried About Bills?

IF YOU ARE IN DEBT BEYOND YOUR ABILITY TO PAY AND CANNOT GET A LOAN, WE CAN HELP YOU, REGARDLESS OF YOUR CREDIT RATING.

Consolidate your debts into one payment you can afford. NO SECURITY OR COSIGNERS REQUIRED.

Colorado's oldest and largest company. Licensed and bonded by the state. Call us today.

CREDIT COUNSELORS
121 E. Pikes Peak Suite 464
Phone 634-8003
(Not a Loan Co.)

BILLS GOT YOU DOWN?
GET OUT OF DEBT WITHOUT BORROWING
LET US CONSOLIDATE YOUR BILLS INTO ONE CONVENIENT PAYMENT REGARDLESS OF HOW MANY CREDITORS YOU OWE.

IF YOU OWE	PAY AS LOW AS:
$1000	$15 PER WEEK
$2000	$25 PER WEEK
$3000	$35 PER WEEK

THIS IS NOT A LOAN. NO COSIGNERS OR SECURITY NEEDED BONDED FOR YOUR PROTECTION
CALL 634-2842
Free Office or Home Appointment
Nat'l Budget Counselors
ROOM 313 BURNS BLDG.
21½ PIKES PEAK

EDITH REHNBORG Quality Cosmetics by Nutrilite. No waiting. Phone 633-8559.

TIME SHOP
Watch — Clock — Jewelry Service. Certified Master Watchmaker. 2813 N. Nevada. 635-7491.

PRIVATE ESTATE TOBACCO PIPES. Greeting cards, magazine subscriptions and many other items. B&B News Co., 24 South Nevada.

FAST SERVICE
Photographic I. D. and Passports, pictures, aerial photos, plastic laminations. Wells Brothers, 119 East Pikes Peak.

BALLROOM DANCING classes starting. $2.50 per couple, per lesson; no contracts. 632-7949 evenings.

I WILL NOT be responsible for my wife's debts. N. Christine Swarm, as of Feb. 18, 1963. John S. Swarm.

AAA Rubber Stamp Co.
6 Hour Service 633-9056

BLUE CROSS—Blue Shield available all ages, special rate for college students—Howard Pollard, 632-6542.

I AM NOT responsible for the debts of my wife Margaret Egan as of November 16, 1962. Ruty R. Egan.

REWEAVING. Fine workmanship guaranteed. 322 North Wahsatch. Rear entrance. 634-3644.

CURTAIN stretching. Ironing $.10 piece. Pick up and delivery. 633-4413.

LUZIER'S fine cosmetics. Phyllis Bonnaw, 632-4705. Erma Reuter 632-9464.

COUNSELOR — Personal, business and financial problems. 635-9358.

LUZIER'S Beauty Aid. Acacia Hotel or see yellow pages. Pearl Lamberson.

UPHOLSTERING reasonably done. Orman Mattress & Upholstering Co. 633-7327.

REALTOR Advisor. May I help you? 917 East Dale. 634-4303.

2—Lost and Found

LOST: brown plastic arm chair, chrome legs. Please return to Reverend O. F. Williams 1111 North Institute.

LOST red male dachshund, vicinity Stratmoor Hills, call 392-3080.

LOST Alpha Phi sorority pin. MTS on back. Call 633-5084.

LOST: Large male gray dog, Weimaraner. Reward. Call 632-2864.

LOST: Camera in Green Mountain Falls Sunday. Reward. 635-1012.

LEGAL NOTICE

NOTICE OF FILING OF APPLICATION FOR ISSUANCE OF MONEY LENDERS LICENSE

NOTICE IS HEREBY GIVEN That BENEFICIAL FINANCE CO OF COLORADO SPRINGS has made application for the issuance of a money lenders license to operate at Room 200, 112½ East Pikes Peak Avenue, Colorado Springs, Colorado, as a Licensee to make secured loans pursuant to the provisions of Article 3, Chapter 73, Colorado Revised Statutes 1953.

DATED February 1, 1963.
FRANK E. GOLDY
Bank Commissioner of the State of Colorado
First Publication February 4, 1963
Last Publication February 25, 1963
Published in Gazette Telegraph

LEGAL NOTICE

NOTICE OF FINAL PAYMENT

On or after March 5, 1963 the COLORADO DEPARTMENT OF HIGHWAYS will make final payment to Broderick and Gibbons, Inc., Pueblo, Colorado, contractor for the construction of Colorado Project No. F 034-1(1), consisting of grading, structures and asphaltic surfacing, total length being 1.233 miles, located on State Highway 27 & 29 S.E. of Colorado Springs, all situated in El Paso County, in the State of Colorado.

File claim with AUDITOR, Department of Highways before above date.

MARK U. WATROUS, Chief Engineer, Department of Highways COLORADO SPRINGS

GAZETTE TELEGRAPH:
First Publication: Feb. 15, 1963
Last Publication: Feb. 26, 1963

LEGAL NOTICE

SUMMONS IN CIVIL ACTION
IN THE DISTRICT COURT
Within and for the County of El Paso and State of Colorado
CIVIL ACTION NO. 43519

ALLAN E. PEZOLDT,
Plaintiff
vs.
KEARBY GALBRAITH,
Defendant
SUMMONS

THE PEOPLE OF THE STATE OF COLORADO,
TO THE DEFENDANT — ABOVE NAMED — GREETING:

You are hereby summoned and required to file with the Clerk an answer to the complaint within 20 days after service of this summons upon you. If you fail so to do, judgment by default will be taken against you for the relief demanded in the complaint.

If service upon you is made outside the State of Colorado, or by publication, or if a copy of the complaint be not served upon you with this summons, you are required to file your answer to the complaint within 30 days after service of this summons upon you.

This is an action for judgment against the defendant in the sum of $700.00, together with costs and such other and further relief as to the Court may seem meet in the premises.

Dated December 13, 1962
GEORGE M. GIBSON
Attorney for Plaintiff
Mining Exchange Building
Colorado Springs, Colorado

Ruth M. Burke
Clerk of Said Court
By Lee W. Phillips
Deputy Clerk
(Seal of Court)

Note—This summons is issued pursuant to Rule 4, Colorado Rules Civil Procedure.

3—Business and Service

● Alterations

SEWING and alterations of all kinds. 634-0172.

● Appliance Repair

FREE ESTIMATES

On electrical appliances, sewing machines, radios and TVs, low cost, guaranteed work. 8 a.m. until 5 p.m. 519 West Colorado, phone 633-5262.

EXPERT Appliance repairing. Washers, dryers, refrigerators. Easy Terms. The Home Appliance Co. 1534 E. Platte. 632-2631.

● Ashpit Service

D. JOHNSON Ash & Trash Service. Veteran of World War II. Prompt Courteous, Reasonable. Tractor work, tree work. What have you? Service with a smile. 632-7676.

GIRLEY Ash and Trash. Cheapest hauling. We load where others follow. Carl Girley, 634-2544.

TEAR Down and Haul Asphalt. Give estimates 632-7878.

ASH AND TRASH
PROMPT SERVICE 632-7887

● Brick

CALL Carl A. Wertz, general brick work — Fireplaces, patios, garages brick & block chimneys, stonework, cement work, retaining walls. 632-8933.

BUILD better with brick, block or stone. For all general masonry work, 16 years experience, call Charles Peterhoff, 634-2930.

● Cabinet Making

CABINET, carpenter and formica work, reasonable and guaranteed. 634-0804, evenings.

● Carpentry

YOU NAME IT

Plans and design drawn to your desire. Any type financing arranged in area you desire, trades considered. Why not have what you would like at no additional cost. Call 634-5016 or 633-6769.

EXPERIENCED repair and remodel carpenter. Also small additions and basement finishing. Call Wes, 634-6844.

EXPERIENCED Carpentry, remodeling, repairing, painting. Permanent resident. Non-union. 633-7871.

CARPENTRY
Cabinets built, furniture repair, all types of remodeling and painting. Call 633-8806.

GENERAL remodeling, painting, block, rock and cement work. 634-7523, 636-1162.

CALL 632-3349 for cabinets. All types of remodeling and buildings. Reasonable.

GUARANTEED carpenter work, call 495-2159.

BIG, little or repair jobs. You name it, I'll do it. 633-9731.

CALL 633-4016 for carpentry, painting and repair. Non-union.

● Cement

ALL types cement work. Sidewalks, patios, porches and steps. Free estimates. 685-9039.

● Child Care

BEST child care in my home. Day, hour, week. 636-2051.

CHILD CARE by middle age lady. 633-0964.

CHILD care in licensed home. 828 East St. Vrain. 633-9008.

BABYSITTING in my home. 633-2122. 128 North Chestnut.

LICENSED child day care home. Near Penrose Hospital. 635-9147.

● Child Care

HAPPI TIME Nursery school, accredited teachers, individual attention and care. Time to suit parents. Transportation. 633-5616.

MOTHERS care for your baby, my home $10 week. Ivywild area. 635-8828.

BABYSITTING my home. Infant preferred. Call 632-8487 before 7 PM.

● Coal and Fuel

LEGGETT Wood Yard. Call 684-9329 for wood we have it.

ALDEN S Coal and Wood Yard. Manitou deliveries. 685-5488.

● Concrete Work

EXPERIENCED Cement and brick work. Patios, Planters, Side walks. Concrete repair. Wayne Kius. 634-5074.

EXPERIENCED concrete work, patios, sidewalk and floor slabs. 634-3189.

● Crushed Rock

RED OR WHITE, any size, grading driveways, parking lots, roads, hourly or contract, free estimates. Dial 634-5596.

● Drapes

SPENLERS Sewing Shop, custom made slip covers and drapes. 633-1932.

● Fencing

FREE ESTIMATES! Chain Link & Wood Fences. TAYLOR FENCE CO., phone 475-2926.

● Fertilizer

CALL Clarence Anderson for well rotted sheep and cow fertilizer, peat moss, top soil, fill dirt, Red chip or rock for driveway and parking, lawn seeding, grass seed and grading. 618 Arrawanna. 633-6381.

COW FERTILIZER, coarse and fine. 1 yard $4, 2½ yards $8. Ground 1 yard $5, 2½ yards $10. 633-7430 or 634-7389.

COW FERTILIZER. $3 a yard, two yards or more also fireplace wood. 632-7676.

DELIVERED pulverized cow fertilizer, two yards, $10. Powers Dairy 635-9268.

● Fireplace Wood

DON'T wait until it snows. Get your fireplace wood and kindling now. 633-0982.

PINE, applewood, pinon, oak, aspen. Delivery, 635-9283. 819 North Circle Drive.

FREE DELIVERY, seasoned and split pinon, aspen, pine chunks, and slab. 684-9329.

BEST buy in firewood. Pine, aspen, and other $16 ton. 685-9256.

FREE DELIVERY. Dry pinon and slab. Call 635-8253 or 632-0977.

APPLE, oak, pinon and cedar. 635-9413 or 633-0643.

● Furnace Repairs

TOWN & COUNTRY Plumbing & Heating, 24 hour service, 635-5026.

● Furniture Refinishing

ON PREMISES, touchups $400 minimum, free local deliveries. 635-7010, 632-0590.

● Grease Traps

CESSPOOLS, Septic tanks and traps. El Paso Sanitary, 632-0625.

● Hydraulic Equip.

HYDRAULIC jack repairing call 635-0537.

● Income Tax Service

FED. & STATE $5 UP
H & R BLOCK CO.
Nation's largest tax service
608 S. Nevada
630 N. Institute
632-6941
Weekdays 9 a.m. - 9 p.m.
Sat. & Sun. 9-5

633-3238
Individual returns, pickup and delivery. Call for appointment.

COLLINS' BOOKKEEPING & Tax Service, 1007 North Wahsatch, phone 633-5201.

ACCURACY & economy, income tax service, 1121½ East Boulder. 635-3545.

EXPERIENCED income tax service. Your home or mine. $2.50 up. 635-8781 or 636-1172 anytime.

EXPERIENCED accurate and thorough. Your home or mine. Reasonable. Al Timmins, 632-1049.

INCOME TAX service. Floyd S. Rogers, 1707 North Corona 635-3570. Your home or my office.

EXPERIENCED tax return preparation. Our office or your home. 1426 North Corona. 634-3682.

Jim White Income Tax Service
502 South Weber 632-2482

● Ironing

IRONING, all types, experienced. Reasonable rates, pickup and delivery. 633-7982.

HOME WASHING, ironing service, pickup, delivery $6c hour, experienced. 633-1146.

IRONING. Try home washing curtain stretching. Pick up, deliver, experienced. 635-9071.

IRONING in a glow. Bring washing 1314 North Cascade. 636-1938.

IRONING in my home. Wear 40s. You are home. 636-4665.

IRONING done in my home. 19 Brook Circle. 633-3696.

● Junk

WANTED JUNK CARS
Any Model, Wherever 635-3800

EARN MORE THAN $400 per month as a Fuller Brush Dealer. Call 632-7687 for appointment.

COLORADO SPRINGS GAZETTE TELEGRAPH 17
MONDAY, FEB. 25, 1963

3—Business and Service

● Lawn Care

CALL 632-1055 for power raking, lawn sweeping and hauling dead grass by contract. Ed Combs.

POWER roto-raking and sweeping, lawn clean up. Reasonable. Free estimates. 633-4823 or 632-7208.

POWER raking and lawn sweeping. For free estimates call 634-8981 or 632-0347.

● Musical Instruction

PIANO — Organ, Clarinet, Saxophone. Children and adults. 635-1234.

● Painting and Papering

PAINTING, interior and exterior, best of references. Free estimates. Reasonable prices. Weekdays after 5. 632-5820.

PAINTING and Paperhanging. Insured and guaranteed. The Peak Decorating Company. Phones ME 4-3024 ME 5-2182.

INSIDE painting, floor sanding and refinishing. Day work or evening work. $1.50 hour plus materials. 634-8014.

PAINTING interior and exterior. Paper hanging. Reasonable price. Good references. C. F. Long 632-5401.

DO your Spring decorating early. 20% off on wall paper. 20% on paint. References if required. G. R. Jackson. 633-0157.

PAINTING
Non union, at price you can afford. I do my own work. Wayne F. Campbell 685-9376.

FAST — Thorough — Reasonable and very neat interior, exterior painting. Non-union. Winter rates. Kay Gilbert, 635-7070.

SHERMAN BROTHERS, Painting Contractors, interior, Exterior, Paper hanging. 635-2096 — 684-9411.

VET'S painting & decorating & papering, free estimates. 634-2288, 632-3227, 633-4488.

PAINTING, paper hanging, roofing, and repair. Free estimates. Henry Alexander. 632-4966.

EXTERIOR, interior painting, satisfaction guaranteed. Robert Burbett, 635-8050.

QUALITY WORK, interior and exterior. Reasonable. Neat. 635-9418.

ROOF REPAIR, chimney repair, general painting, 635-5063.

● Plastering & Stuccoing

MACHINE applied masonry coating, acoustic plaster, and colorcrete for concrete surfaces. Call 633-6267 or 687-9021. Box 6403 Westend Station.

● Piano Tuning

PIANO TUNING instructor. Available for any piano service upon request. 632-8871.

● Remodeling

REMODELING — All types. Basement finishing. Dry wall, plastering, ceiling and floor tile. Wayne Ellis, 634-3074.

● Sand and Gravel

GOOD red gravel, pit run, dial 634-3806.

● Sewer Cleaning

BYRD'S ROTO Rooter Sewer and Drain Service. Prompt, efficient. ME 3-6411.

● Sewing

EXPERT sewing, dresses, suits, coats, formals, alterations. 632-2192.

HANDMADE drapes and bedspreads. Can sell material if desired. 632-4917.

DRESSMAKING, expert sewing of all kinds. Alterations. Reasonable. 635-4908.

MENDING, alterations, and sewing. Reasonable. 634-6142.

DRAPES and Curtains made to order. Mrs. Hines, ME 4-3704.

● Trailers for Rent

TRAILER rentals, one way local. Horse trailers, single - double tow bars. 636-1588.

● Tree Surgeon

COMPLETE Tree Service. Baldwin Tree Surgery Office 635-0147, Residence, 634-0745.

● Trenching

TRENCHING for water, gas and electric lines. Stephenson, 633-2607.

● Trees

EXPERIENCED tree trimming, guaranteed work, reasonable prices, free estimates, for information call 636-3911 or 634-2655.

TREES, shrubs, evergreens, expertly trimmed. Roy Thomas, formerly of Colorado Gardens, phone 632-9562 635-4257 after 4 P.M.

TREES and stumps removed. Experienced, good equipment. Reasonable cost. 635-7369.

● TV Rental

TV FOR RENT — $3.00 week. Rent applies to purchase. 633-5847.

● Upholstering

BRIGHT Upholstery Repair, refinish re-reeding, recane, recover, springs rebuilt. Free estimates. 634-3050.

● Vacuum Cleaners

VACUUM cleaners for sale, rent, repairs. Vance's 1018 South Tejon.

● Washing Machines

Bonded Insured — Authorized service and parts for Radio, TV, Phonograph, Washing Machines, Refrigerators, Electrical Appliances.
ABLES—633-2686
17 S. Cascade Nite 633-2422

WHY WORRY? Rent a washer. Call 633-0953 for reliable service on washers, radios, sweepers, gas engines and all appliances. Heck's Shop, 2017 West Colorado.

● Watch Repair

WATCH repairing guaranteed, 50% off. 319 East Kiowa, rear.

● Yard Work

ROTO-RAKE SERVICE
Power rake your lawn before fertilizing. No backaches. Reasonable. Call 635-7752, After 4.

5—Male Help Wanted

Teachers or people with college background for part time work. On weekends to help us sell homes. Call 636-3214 Monday after 10:00 A.M. for appointment.

LIKE A NEW BIKE?
WANT SOME EXTRA MONEY?

You can have both with the profit from a Gazette Telegraph paper route. We now have openings in the Columbia School area. Call the Circulation Dept. 632-4641 Today.

MALE or female with long distance van line experience, must know rates, tariff and billing procedure, both civilian and military. Salary open depending upon ability. Write Box A-168, Gazette Telegraph.

ATTENTION life insurance men. Area manager needed. Salary, commission, override and office. Minimum one year experience. Call E. R. Underwood at the Palmer House 9 to 12 A.M. Thursday morning.

FULL or part time barbers wanted immediately. Ent Air Force Base Exchange Concessioner 635-8911, extension 6619. After 5:30 p.m. 635-3501.

ROCK and roll singer, that can play instrument, sax, piano or guitar. 636-1555 or 392-3429.

6—Female Help Wanted

CAR HOP neat appearance, pleasant personality. Apply in person. Garth's Drive In, 421 South Nevada.

COCKTAIL waitress, also barmaid or AMBO in person New Joe's, 24 South Nevada.

CHILD CARE 3½ year boy, your home, five day week. Will Rogers school area. 635-4439.

TELEPHONE work in your own home. Profitable. Call 635-2564, between 10 A.M and 5 P.M.

PART time cleaning lady wanted for church, few hours a week. 635-4781.

LADY over 40 to live in, general housework and some child care. Room, board and salary. 685-9451.

PRACTICAL nurse for 2 yrs. 33 girl. Mature, Brighton Downs, Widefield. 635-8126.

WANTED: Dental maid. Call 635-3465.

WAITRESS wanted, experienced. Jack's, 1305 South Nevada.

WAITRESS, 21+, for 7:30 to midnight shift. 130 East Cheyenne Road, 2 to 5 P.M.

WANT ADS PAY DIVIDENDS

All It Takes Is A Phone Call To Start A Fast-Action...

Gazette Telegraph Classified Ad Working For You

It's Easy and Inexpensive

JUST DIAL 632-4641

For A Helpful Courteous Ad Writer

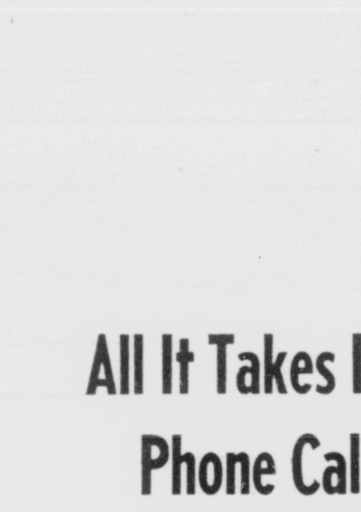

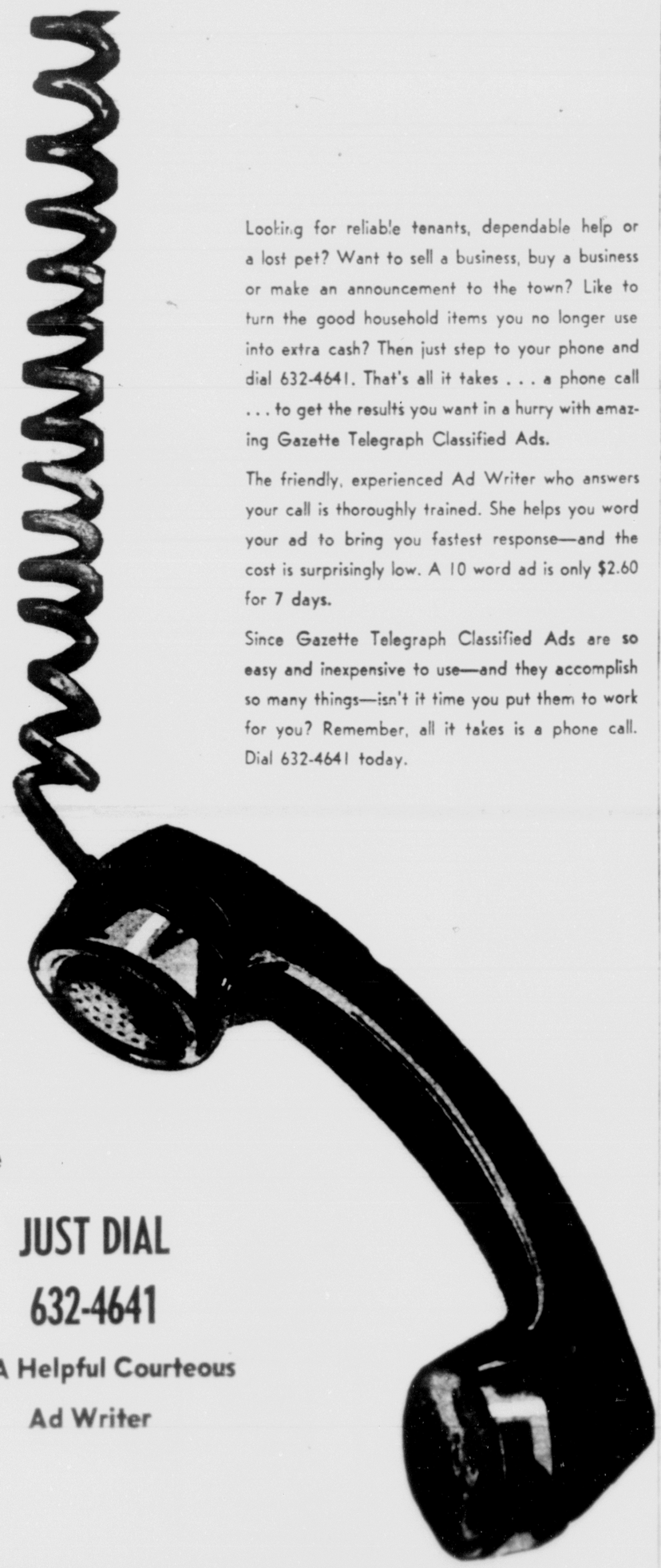

Looking for reliable tenants, dependable help or a lost pet? Want to sell a business, buy a business or make an announcement to the town? Like to turn the good household items you no longer use into extra cash? Then just step to your phone and dial 632-4641. That's all it takes . . . a phone call . . . to get the results you want in a hurry with amazing Gazette Telegraph Classified Ads.

The friendly, experienced Ad Writer who answers your call is thoroughly trained. She helps you word your ad to bring you fastest response—and the cost is surprisingly low. A 10 word ad is only $2.60 for 7 days.

Since Gazette Telegraph Classified Ads are so easy and inexpensive to use—and they accomplish so many things—isn't it time you put them to work for you? Remember, all it takes is a phone call. Dial 632-4641 today.

COLORADO SPRINGS
GAZETTE TELEGRAPH
The easy, inexpensive, profitable way to get things done

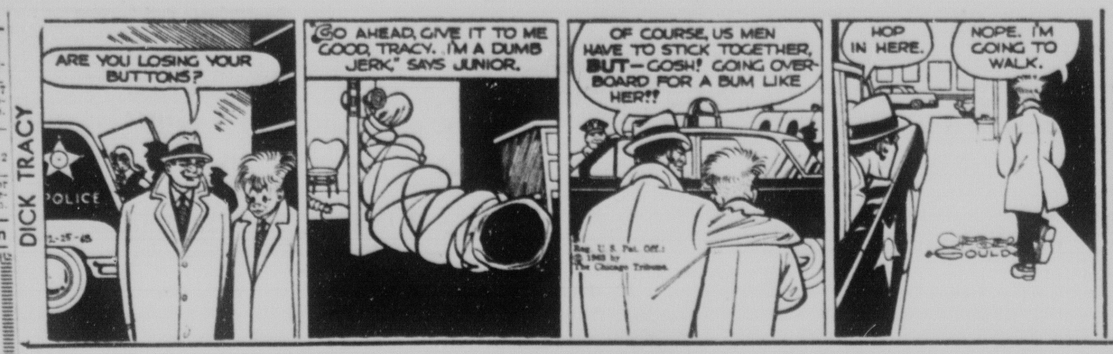

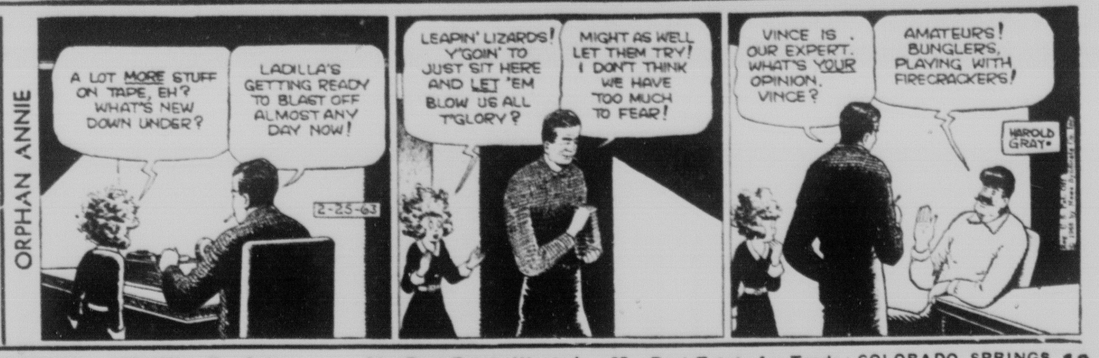

6—Female Help Wanted

LADY
To help mother with care of children and housework. 633-6212.

WAITRESS Wanted. 11 a.m. to 7 p.m. Monday through Friday. Apply in person. Barney's Cafe, 1114½ East Cucharras.

NURSES AIDES
Apply at 825 South Hancock. 12 to 5 p.m.

WILL exchange small third floor apartment for part time housework. Over 25. No children. 634-4061.

7—Salesmen—Saleswomen

IF YOU ARE NOT INTERESTED IN MORE THAN $800 PER MONTH, DON'T REPLY. WE NEED A PROFESSIONAL SALESMAN.
635-1779
TO SCHEDULE A CONFIDENTIAL INTERVIEW

CAREER IN SALES
A leading national company has openings in Colorado Springs and surrounding cities. We train in all phases. This provides a high income bonus plan and employee benefits. Our men average $200 week. A needed product. Call 634-5643 from 10 a.m. to 5 p.m.

MAN to service established route. Income starts immediately. Average $2.50 to $3.75 per hour. We train you. Apply 1013 B South Tejon. 10-12 a.m.

RAWLEIGH Company has openings full or part time. Profitable. 634-5189.

8—Situations Wanted Male

MAINTENANCE engineer on large apartment building, experienced. Air conditioning, heating, plumbing, electrical. 635-3605. 1239 Bennett.

YOUNG man, 26, from Switzerland desires hard work, has done construction and maintenance work, go part-time. Please contact O. Seger, 633-8105.

WANT night janitor work, evenings or early mornings, experienced. 632-0305.

WORKING CHEF. Local only, will work your food cost. Write Gazette Telegraph Box 187.

9—Situations Wtd., Female

ELIZABETH SLABACK
SECRETARIAL SERVICE
542 E. Platte 635-2174
Specializing in multistriking, Dictaphone transcription, letter & manuscript composition, architectural specifications. New Electric IBM Typewriter. References. Rates: $1.75 per hour, or by job.

10—Educational

REAL ESTATE
JUST ANOTHER JOB
or a
LUCRATIVE PLANNED CAREER?
ASK YOURSELF, "WHAT CAN I DO?"
1. To stabilize my future
2. To increase my earning power
3. To supplement my present income.
If you must answer "I Don't Know" to any one of the above questions —
Call or Write—Today
DECISIONS, INC.
A non-profit educational organization.
9655 W. Colfax, Denver. 237-9588
Colo. Spgs. Representative 632-2172
(Classes now scheduled for Colo. Spgs.

Men — Women
COUPLES
DON'T BE MISLED
Apt. Motel Needs You
You cannot manage a chain motel by having a little training. But you can get the training and employ yourself and in a short time join the fastest and largest industry today. For appointment, write Nat'l Management, Box 328, Denver 7, Colorado.

CIVIL SERVICE TRAIN NOW
Men and women ages 18 50. Many opportunities. Good pay, vacation, sick leave. No lay-offs. Retirement benefits. FREE brochure write giving name, address, phone number and time to study. Home. Monroe Institute, Box 3176, Colorado Springs.

12—Livestock and Equip.

REGISTERED quarter horses for sale, two 3 year old sorrel fillys, three Bars breeding. Two year old sorrel gelding by Hoddy Do. Jean Hodson. 495-2857.

GENTLE bay mare, excellent barrel prospect and green broke, three year old bay mare, also registered Appaloosa filly. 633-0745.

NEW and used saddles, ranch and pleasure. Horses for sale. Horses broke and trained to suit. 687-9171. Morgan Harris, Woodland Park.

POLO games wanted, three man teams, indoor rules. Polo Stadium, Colorado Springs Polo Club, 1312 Mesa Avenue. 636-2447.

FOR SALE, good alfalfa and South Park Hay by the bale or ton, reasonable. 392-7072 or 632-7845.

HORSESHOEING and trimming. Jim Dewvis. 475-2305 Monument, Colorado.

EIGHT year old sorrel gelding, well trained and versatile. 632-0072.

13—Pets

POODLE Studs — Pups. Black toy reduces size with miniatures. Tiny white toy miniature. Coats. Show quality apricot miniature. White toy female. Adorable black male reasonable. 632-4470.

POODLE PUPPIES, registered, terms. Stud, small silver, miniature black. 632-7842.

AKC REGISTERED small black miniature poodle puppies. Champion background. Terms. 633-2193.

NICE registered Pomeranian puppies, registered Chihuahua puppies. Financing available. 632-1338.

AT STUD: Toy poodle, from International Champion stock, proven. Also grooming. 633-3191.

TWO AKC registered Cocker puppies for sale. Very reasonable. 634-2152.

POODLE grooming, puppy clip specialty. References. $4 up to $5. 635-7626.

GERMAN SHEPHERD puppies mixed. Will deliver. Satisfaction guaranteed. 496-2007.

STUD SERVICE. AKC Toy Poodle, white, 7½ inches high, 7½ pounds. Very good lines. 635-2731.

PET boarding, pickup service. Animal inn, 412 West Bijou Road. 495-2907.

GERMAN Weimariner, good hunter, has all shots. Will sell reasonable. 632-5622 after 5.

SIX thoroughbred registered Bamboyed "Teddybear" puppies. 633-7415.

TWO months AKC miniature poodles, blacks, reasonable prices. 2200 Acero, Pueblo, 542-1771.

CHINESE Pug puppies, $30. 392-3895 Sunday or after 4 pm weekdays.

REGISTERED German Shepherd puppies, $40. 219 West Iowa, Fountain.

AKC registered Beagle puppies, call 633-3089.

14—Trailer Space for Rent

FENCED lots, nation new laundromat. 818 Street Trailer Court. 634-0696.

15—Trailer Rentals

FOR RENT two bedroom trailer, $60/m. West Colorado Avenue, Golden Lane Trailer Court, Block 47 call after 6 p.m. or Sunday.

TWO and one bedroom trailers from $60 month. 3820 South Nevada. Boswell's Trailer Court. 633-0441.

TWO very nice trailers (one 8 wide) in Trailerview Trailer Court. 635-0766.

NICE bedroom. Reasonable. No pets. 632-0242.

FURNISHED trailer rental for 2 or 3 in two bedroom trailer. 632-0242.

FIVE room furnished house $75. One bedroom furnished trailer $50. 632-0412.

16—Board and Room

ROOM and board, reasonable. 633-3105.

16B—Rooms for Rent

FURNISHED rooms close in parking for professional or career ladys only, call Patricia 635-1777, mornings or evenings.

OPPOSITE college, comfortable rooms, $7 up. 9 East Cache la Poudre.

ELWOOD Hotel, Downtown, Reasonable, Daily, Weekly, Monthly rates. 311½ North Tejon.

SLEEPING rooms, near bus, near Ent. Call 632-4127 after 4:30 or weekends.

NEW completely furnished sleeping rooms, private entrance and bath. 632-7559.

LARGE room, private bath, private entrance. Close in. 634-3334 evenings.

LOVELY carpeted room, man only, kitchen privileges. 2008 North Nevada. 632-4733.

TWO ROOM and kitchenette furnished apartment, private bath, $65. Utilities paid. 633-5979. 11-f

ONE room furnished cottages, utilities paid. 3626 West Colorado Avenue. 10-f

ONE apartment efficiency furnished. Utilities paid. 1917 Sheridon. 635-5941.

HOUSEKEEPING room, sink, stove, refrigerator, $35. 102 North 7th. 633-5979.

FURNISHED one bedroom for rent. 685-9595.

ATTRACTIVE front sleeping room. 1325 N. Wahsatch. 634-1460

FRONT sleeping room, 2 blocks from town. 19 West View Place.

LARGE clean room, close in. 415 South Cascade. 634-6012.

17—Furn. Houses & Apts.

Weber Terrace Apts.
2210, 2220
North Weber
One and two bedroom furnished and unfurnished from $75. See Apartment No. 2 or office at Bayrack Motel, 3830 North Nevada. 633-3892.

SOLAR VISTA
Available one bedroom furnished. February 21, available now, two bedroom furnished. Both with beautiful mountain views, no children or pets. 1533 South 8th. 634-9308. 12-f

VILLA MOTEL, 481 Manitou Avenue. Furnished bedroom living room combination with private bath for one employed person, $70 per month. Permanent rental including TV, maid service, carport and utilities.

ATTRACTIVE one and two bedroom furnished apartments, close to Carson and Broadmoor. $90 and up, all utilities paid, phone 632-1831 or 634-9391.

THREE room unfurnished unit, new furniture, abundant closet space, ceramic tile bath and shower, park at door, monthly or weekly, adults, inquire 2021 West Colorado Ave.

CLOSE TO TOWN
Furnished five room apartment, $100. Inquire Gladstone Apartment, 10 Boulder Cresent. 3-f

PERMANENT two, three and four room furnished apartments. Rodeo Court. 3024 North Nevada. 632-9057. 14-f

THREE room furnished apartment washing facilities, steam heat. North Nevada. $80. 632-2821. 17-f

TWO bedroom furnished cottage, children welcome, one block east Post Office, Manitou, ideal apartment. 685-5249. 19-f

NEAR CARSON, modern furnished, one and two bedroom apartment. Half block West Pueblo Blvd. Inquire 1804 St. Elmo Court. 13-f

ONE, TWO, three bedroom furnished apartments starting at $50 a month, all utilities paid, by Beckers Lane, Manitou. 685-9155. 25-f

GABLE'S COURT
2315 North Nevada
Furnished, one or two bedroom kitchenettes.

THREE ROOMS, nicely furnished, private entrance and bath, utilities partly furnished. $80 and $75. 635-7789. 8-4

VILLA MOTEL, furnished apartment, permanent rental, one or two adults $80 per month, utilities paid.

PERKINS furnished rooms and three room apartments. Utilities paid. $50—$65 a month. Children welcome. 632-1692.

CLOSE TO Fort Carson, two bedroom furnished apartment, utilities paid, washing facilities. 9 East Brookside. 633-1952. 20-f

FURNISHED apartment redecorated washing facilities, south, inquire 205 West Brookside. 633-9290. 19-f

THREE room furnished apartment, private bath, $80 per month, utilities paid. 321 East Bijou.

FURNISHED apartment, day, week, Tour-Rest Motel, 3007 E. Hwy 24. 19-30

ONE room furnished apartment, $7.50. Man only. Close in. 634-7550.

TWO bedroom furnished duplex, one child, $67.50. Water paid. 634-8403.

FOUR ROOM furnished cottage, 326 East Cache la Poudre. 632-3096.

EXCEPTIONAL! New, furnished, unfurnished, two bedroom apartment. $120-$138. 632-9022. 21-f

TWO bedroom furnished near Ft. Carson. One child, no dogs. 636-0448.

CLEAN furnished one bedroom apartment, first floor, close in. 634-7742. 2-f

SINGLE PERSON, two room furnished apartment, $45. 314 East Monument. 1-F

ONE BEDROOM furnished duplex, utilities. 1512 Cheyenne Blvd. 634-4535.

FURNISHED three room cottage. All utilities paid at 2523 Erie. 633-6716. 6-f

HOUSES, one and two bedrooms, furnished, rent reasonable, children welcome. 685-9418. 30-f

FURNISHED two room apartment, private bath. 501 North Weber. 18-f

NEED comfortable furnished house for winter? Adults, 123 Crystal Park Road, East Manitou. 6-f

MANITOU, two room cottage, utilities and washing facilities, furnished. 685-5855. 6-f

FURNISHED one bedroom, private entrance and bath, utilities paid, adults. $75. 634-1127. 15-f

WINTERIZED brick duplex, upstairs furnished one bedroom, two adults only. No pets. 630-4445. 7-f

TWO bedroom furnished upstairs apartment, private second floor, $75. 634-7981.

NEAR Ent furnished one bedroom, utilities paid. $75. 1 North Union.

FIVE room furnished house $75. One bedroom furnished trailer $50. 632-0412.

ONE ROOM furnished apartment, private bath, 1305 Allen Place.

ONE ROOM furnished apartment, private bath, 1305 Allen Place.

17—Furn. Houses & Apts.

PROSPECTOR APTS.
Exceptionally nice 1 & 2 bedroom apts. furnished or unfurnished. $115. to $185. See resident manager Apt. 201. 710 S. Union.

BLUE FOX MOTEL
Furnished apartments by week or month. Hot water heat, linen and maid service. Personnel on duty 24 hours. 5056 North Nevada Ave. 633-7793

IMMEDIATELY available in Security, three bedroom furnished house with 1¾ bath, landscaped with fenced backyard. Can be had on a six months lease or month to month basis. Located 1500 Main Street. Call 392-5923.

VI VESTA COURT
FURNISHED two and three room apartments, utilities paid. Close to Carson. 138 E. Navajo. 632-8172. 19-f

$40
Furnished nice, clean, warm, light housekeeping apartment. Easy carpet walking to second floor. For one lady. 1111 West Colorado Avenue.

BEAUTIFUL large two bedroom furnished home. Huge living room plus dining L. Lovely kitchen, wall to wall carpeting. Attached garage, walled yard, utilities paid. $125. No children or pets. 632-1276

ONE bedroom furnished apartment, also two room furnished apartment in Manitou, one room kitchenette apartment good location, Colorado Springs. 685-5348. 17-f

CHEYENNE School District, new large two bedroom furnished duplex, built ins. Private fenced yard, private ground floor entrance and yard. 634-5469.

THREE bedroom furnished house, exceptionally clean. Between hours of 8 to 5 call 634-5780, ask for Mr. Burk. Davis. After 5:00 632-5773 for Mr. Burk.

5 ROOM modern furnished home located in Cascade, Colorado. Rent for $75.00 per month. Call Frank Godec. Eves & Sun 633-8241 OLSEN REALTY 632-8821

YOUNG single girl to share furnished apartment in downtown area. 636-1932 during office hours. 635-5003 after 6.

WOOD AVENUE
Nice third floor one bedroom furnished apartment. Suitable for single person or couple. 633-2595.

FURNISHED apartment for rent, couple, no pets. 1307 West Colorado. $60 plus utilities. Call 632-9361.

NICELY furnished 3 room cottage, utilities paid, maid and telephone service. $85.00 Mo. 685-5481. Mr. Foster.

BUFFALO LODGE. Clean furnished apartments, reasonable. Children, pets welcome. Bus. 2 El Paso 634-2851.

NEW furnished three bedroom house, private kitchen, wall to wall carpeting, excellent location, school and bus. 636-2116.

TWO AND THREE room furnished apartments, utilities paid. Wagon Wheel Motel, 1410 South Nevada. 21-f

BEVERLY Apartments, 23 North Wahsatch, for employed lady, two room furnished apartment, close in. Private bath. $45.

NEAR ENT clean one bedroom, furnished apartment, private entrance and bath, $75, including utilities. 633-1630. 22-f

WILL exchange small furnished third floor apartment for part time work. Over 25. No children. 634-4061.

LOVELY new one bedroom furnished apartment in Manitou nice view, garage, $75. 685-9333 17-f

TWO or three room furnished apartment, private bath and entrance. 633-5979.

PARTIALLY furnished three room cottage, $60, west side, 1719 Arizona strong. 633-8167. 20-f

LOVELY seven room house, furnished, modern, piano, 2121 West Colorado Avenue. 635-5910.

THREE room furnished apartment, private entrance, close in, adults. 632-7331, 632-2034. 17-f

HOUSE furnished four rooms, half block school. 128 Pawnee Avenue. 685-5141. 19-f

DUPLEX furnished one bedroom, garage, couple only. No pets. 633-4504.

THREE rooms, partly furnished duplex for rent. Evenings 635-5651. 19-f

SPACIOUS three room furnished apartment, new tiled shower, utilities paid, $125. 635-2063. 11-30

TWO ROOM furnished apartment, private bath, close in, $60 utilities paid. Adults. 632-9612. 13-f

COTTAGE, furnished. Children welcome. Very reasonable. Manitou Springs. 685-9397.

LARGE five room furnished two bedroom duplex, carpeting and fireplace. 632-1453.

FURNISHED one bedroom house $100/m. Ent. Northeast. 2900 E. Uintah. 11-F

SINGLE working girl to share furnished home with three working girls. Call 634-1283.

TWO room furnished private bath entrance, utilities paid, $53. 633-1969.

18—Unfurn. Houses; Apts.

UNFURNISHED two bedroom apartment, stove, refrigerator, utilities, one child, inquire 3117 Pennsylvania Ave. 632-5764.

UNFURNISHED three bedroom, to Ent personnel, eligible for government lease, 24.30 North Parkrau. 8133. 633-4711.

TWO AND three room furnished apartments, utilities paid. Wagon Wheel Motel, 1410 South Nevada. 21-f

3 BEDROOM home, immediate possession, $85 per Mo. 3204 N. Prospect St. exclusive agent Meredith Williams & Co. 634-4833.

NICELY furnished, roomy apartment, Couple preferred. $52.50. 633-9322.

UNFURNISHED ten room house, West Colorado Avenue, $100. 632-6252 or 632-5086. 20-f

UNFURNISHED downstairs apartment, Westside, $75 a month. Call 633-6205.

NOW drinkers unfurnished two bedroom, stove, refrigerator, or, utilities paid, $24 month. 9-1

UNFURNISHED new two bedroom house, $100. Closets, cupboards, privacy. 633-4765.

UNFURNISHED apartment, four rooms and bath. Close in. Adults. North Union.

UNFURNISHED apartments for rent, Adults Only. Call 632-7208.

UNFURNISHED one bedroom duplex, $100 month. Call 632-7208.

UNFURNISHED apartment, two rooms and bath, $60 per month. Adults. 632-7208.

UNFURNISHED apartments for rent, Adults Only. Call

6—Female Help Wanted

LADY

To help mother with care of children and housework. 633-6212.

WAITRESS Wanted, 11 a.m. to 7 p.m. Monday through Friday. Apply in person. Barney's Cafe. 114½ East Cucharras.

NURSES AIDES

Apply at 825 South Hancock. 12 to 5 p.m.

WILL exchange small third floor apartment for part time housework. Over 25. No children. 634-4061.

7—Salesmen—Saleswomen

IF YOU ARE NOT INTERESTED IN MORE THAN $600 PER MONTH DON'T REPLY. WE NEED A PROFESSIONAL SALESMAN.

635-1779

TO SCHEDULE A CONFIDENTIAL INTERVIEW

CAREER IN SALES

A leading national company has openings in Colorado Springs and surrounding cities. We train in all phases. This provides a high income, bonus plan and employee benefits. Our men average $200 week. A needed product. Call 634-8643 from 10 a.m. to 5 p.m.

MAN to service established route. Income starts immediately. Average $2.50 to $3.75 per hour. We train you. Apply 1013 B South Tejon. 10-12 a.m.

RAWLEIGH Company has openings, full or part time. Profitable. 634-8189.

8—Situations Wanted Male

MAINTENANCE engineer on large apartment building, experienced. Air conditioning, heating, plumbing, electrical. 635-3805. 1239 Bennett.

YOUNG man, 26, from Switzerland desires hard work, has done construction and maintenance work, go part-time. Please contact O. Segor, 633-8105.

WANT night janitor work, evenings or early mornings, experienced. 632-0305.

WORKING CHEF. Local only, will work your food cost. Write Gazette Telegraph Box 167.

9—Situations Wtd., Female

ELIZABETH SLABACK
SECRETARIAL
SERVICE
542 E. Platte 635-2174
Specializing in multithing, Dictaphone transcription, letter & manuscript composition, architectural specifications. New Electric IBM Typewriter. References. Rates: $1.75 per hour, or by job.

10—Educational

REAL ESTATE
JUST ANOTHER JOB
or a
LUCRATIVE PLANNED CAREER?
ASK YOURSELF, "WHAT CAN I DO?"

1. To stabilize my future.
2. To increase my earning power.
3. To supplement my present income.

If you must answer "I Don't Know" to any one of the above questions . . .

Call or Write—Today
DECISIONS, INC.
A non-profit educational organization.
9655 W. Colfax, Denver. 237-9088
Colo. Spgs. Representative 632-2172
(Classes now scheduled for Colo. Spgs.

Men — Women
COUPLES
DON'T BE
MISLED
Apt. Motel
Needs You
You cannot manage a chain motel by having a little training. But you can get the initial training and apply yourself and in a short time join the fastest and largest industry today. For appointment, write Nat'l Management, Box 328, Denver 7, Colorado.

CIVIL SERVICE TRAIN NOW

Men and women ages 18-56. Many opportunities. Good pay, vacation, sick leave. No layoffs. Retirement benefits. FREE brochure write giving name, address, phone number and time usually home. Inquiries, Box 2176, Colorado Springs.

12—Livestock and Equip.

REGISTERED quarter horses for sale. Two year old sorrel filly - three Bars breeding. Two year old sorrel gelding by Hoddy Do. Jean Hodson. 495-2857.

GENTLE bay mare, excellent barrel prospect, and green broke, three year old bay mare, also registered Appaloosa filly. 633-0742.

NEW and used saddles, ranch and pleasure. Horses for sale. Horses broke and trained to suit. 687-9171. Morgan Harris, Woodland Park.

POLO games wanted, three man teams. Indoor rules, Penrose Stadium. Colorado Springs Polo Club. 1312 Mesa Avenue. 636-2447.

FOR SALE, good alfalfa and South Park hay for sale or trade, reasonable. 392-7072 or 632-7845.

HORSESHOEING and trimming. Jim Davis. 475-2305 Monument, Colorado.

EIGHT year old sorrel gelding, well trained and versatile. 632-0072.

13—Pets

POODLE Studs — Pups. Black toy reduces size with miniatures. Tiny white toy, improved conformation, coats. Show quality apricot miniature. White toy female. Adorable black male reasonable. 632-4470.

POODLE PUPPIES, registered, terms. Stud, small silver, miniature black. 632-7842.

AKC REGISTERED small black miniature poodle puppies. Champion background. Terms. 633-2193.

NICE registered Pomeranian puppies, registered Chihuahua puppies. Financing available. 632-1338.

AT STUD: Toy poodle, from International Champion stock, proven. Also grooming. 633-3191.

TWO AKC registered Cocker puppies for sale. Very reasonable. 634-2182.

POODLE grooming, puppy clip specialty. References. $4 to $5. 635-7526.

GERMAN SHEPHERD puppies mixed. Will deliver. Satisfaction guaranteed. 495-2007.

STUD SERVICE. AKC Toy Poodle, white, 7½ inches high, 3½ pounds. Very good lines. 635-2731.

PET boarding, pickup service. Animal Inn, 412 West Burgess Road. 495-2007.

GERMAN Weimariner, good hunter, has all shots. Will sell reasonable. 632-5420, after 5:00.

SIX thoroughbred registered Samoyed "Teddybear" puppies. 623-7415.

TWO months AKC miniature poodles, blacks, reasonable prices. 2200 Acero, Pueblo. 542-1771.

CHINESE Pug puppies, $30. 392-3085 Sunday, or after 6 pm weekdays.

REGISTERED German Shepherd puppies, $40. 219 West Iowa, Fountain.

AKC registered Beagle puppies, call 632-8964.

14—Trailer Space for Rent

FENCED lots, patios, new laundromat. 8th Street Trailer Court. 634-3698.

15—Trailer Rentals

FOR RENT, two bedroom trailer, $60/month. Adults only. Golden Gate Trailer Court. Must 42 call after 4 p.m. or Sunday.

TWO and one bedroom trailers reasonable, 1825 South Nevada. Stewart's Trailer Court. 633-8401.

TWO very nice trailers. One 8' one 10'. Trailerville Trailer Court. 635-0794.

FURNISHED apartment redecorated washing facilities, south. 632-9290.

THREE room furnished apartment, private bath. $80 per month, utilities paid. 321 East Bijou.

FURNISHED apartment, day, week. Tour-Rest Motel. 3007 E. Hwy 24.

ONE room furnished apartment $27.50. Man only. Close in. 634-7550.

TWO bedroom furnished duplex, one child, $67.50. Water paid. 634-8403.

FOUR ROOM furnished cottage. 326 East Cache la Poudre. 632-3096.

EXCEPTIONAL! New, furnished, unfurnished, two bedroom apartment. $120-$138. 632-9022. 21-f

TWO bedroom furnished near Ft. Carson. One child, no dogs. 634-0446.

CLEAN furnished one bedroom apartment, first floor, close in. 635-7742.

SINGLE PERSON, two room furnished apartment, $45. 314 East Monument. 1-F

ONE BEDROOM furnished duplex, utilities. 1512 Cheyenne Blvd. 634-4535.

FURNISHED three room cottage. All utilities paid at 2323 Erie. 633-6719. 6-f

HOUSES, one and two bedrooms, furnished, rent reasonable, children welcome. 685-9418. 20-f

FURNISHED two room apartment, private bath. 301 North Weber. 19-f

NEED comfortable furnished home for winter? Call 1128 Crowell, Park Road, East Manitou. 6-f

MANITOU, two room cottage, utilities and washing facilities, furnished, $50. 685-9654. 6-f

FURNISHED one bedroom, private entrance and bath, utilities paid. Adults. 634-3127. 18-f

EXCEPTIONAL newly decorated one bedroom, $75 month. Two adults only. No pets. Dial 685-4445. 7-f

TWO bedroom furnished upstairs apartment, private entrance, second floor. North. 634-7982.

NEAR Fort furnished one bedroom apartment, utilities paid, $75. 1 North Union.

FIVE room furnished house, $75. Close in. 120 East Platte. 632-9361.

TWO bedroom furnished apartment, $60 month. Water paid. 634-8403.

CLOSE TO TOWN

Furnished five room apartment, $100. Inquire Gladstone Apartment, 10 Boulder Crescent. 3-f

PERMANENT two, three and four room furnished apartments. Rodeo Court. 3024 North Nevada. 632-9087.

THREE room furnished apartment, washing facilities, adults, no pets. North Nevada. $60. 632-2821. 17-f

TWO bedroom furnished cottage, children welcome, one block east Post Office, Manitou, ideal apartment. 685-5249.

NEAR CARSON, modern furnished one and two bedroom apartment. Half block West Southgate Bank. Inquire 1804 St. Elmo Court. 13-f

ONE, TWO, three bedroom furnished apartments starting at $50 a month, all utilities paid. 1605 Cheyenne Lane, Manitou. 685-5755. 25-f

GABLE'S COURT
2818 North Nevada
Furnished, one or two bedroom kitchenettes.

THREE ROOMS, nicely furnished, private entrance and bath, utilities partly furnished. $60 and $75. 635-7789. 8-4

VILLA MOTEL, furnished apartment, permanent rental, one or two adults $80 per month, utilities paid.

PERKINS furnished rooms and three room apartments. Utilities paid. $60—$65 a month. Children welcome. 632-1692.

CLOSE TO Fort Carson, two bedroom furnished apartment, utilities paid. Washing facilities. $75. 20 East Brookside. 633-1952. 20-f

FURNISHED apartment redecorated washing facilities, south, inquire 205 West Brookside. 633-9290.

THREE room furnished apartment, private bath, $80 per month, utilities paid. 321 East Bijou.

FURNISHED apartment, day, week Tour-Rest Motel. 3007 E. Hwy 24. 19-30

ONE room furnished apartment $27.50. Man only. Close in. 634-7550.

TWO bedroom furnished duplex, one child, $67.50. Water paid. 634-8403.

FOUR ROOM furnished cottage. 326 East Cache la Poudre. 632-3096.

EXCEPTIONAL! New, furnished, unfurnished, two bedroom apartment. $120-$138. 632-9022. 21-f

TWO bedroom furnished near Ft. Carson. One child, no dogs. 634-0446.

CLEAN furnished one bedroom apartment, first floor, close in. 635-7742.

SINGLE PERSON, two room furnished apartment, $45. 314 East Monument. 1-F

ONE BEDROOM furnished duplex, utilities. 1512 Cheyenne Blvd. 634-4535.

FURNISHED three room cottage. All utilities paid at 2323 Erie. 633-6719. 6-f

HOUSES, one and two bedrooms, furnished, rent reasonable, children welcome. 685-9418. 20-f

FURNISHED two room apartment, private bath. 301 North Weber. 19-f

NEED comfortable furnished home for winter? Call 1128 Crowell, Park Road, East Manitou. 6-f

MANITOU, two room cottage, utilities and washing facilities, furnished, $50. 685-9654. 6-f

FURNISHED one bedroom, private entrance and bath, utilities paid. Adults. 634-3127. 18-f

EXCEPTIONAL newly decorated one bedroom, $75 month. Two adults only. No pets. Dial 685-4445. 7-f

TWO bedroom

44—City Property

VETERAN'S ATTENTION
$18,250 — $18,450

We have 4 new 3 B'Rm brick, full basement homes nearing completion. All have at least 1½ baths, electric kitchen and attached garage.

Call TED PREDMORE, 634-2941 or

FAITH REALTY CO.
217 E. Fillmore 632-8881

Security House

Buy a nice 3 bdrm. home cheaper than you can RENT. Lg. living room, kitchen, recreation, and utility rooms. Chain fenced back yard, all lawn. Close to shopping. Shaded. Good V.A. 4½% loan, just over $80.00 per month.

Small Down Payment

then take over payments of less than $100.00 per month. 3 bdrms., lg. living and dining area, kitchen and 4 pc. bath, hardwood floors, full basement w/plastered walls. Rented now for $115.00 per month. A REAL GOOD BUY. Call HOWARD BREEDEN, 634-0803 or anytime

MELROSE REALTY
16 E. Pikes Peak 632-5533

AF Academy

12 miles from Academy Community Center. Spacious home on 2 beautiful wooded acres. Assume good loan $115 a month.

Foreclosure

You can make a few $$ cash stretch into an $ yr. old 3 BR home with payments less than $80 per month.

House Too Big?

You needn't live in that big home that needs a lot of repairs... we'll take it in trade for a 2 bedroom in top condition.

Call Bill Hallauer 632-0272
A. BEARDSLEY & CO.

EASY TO OWN!!!

No qualifying - small cash and assume existing mortgage. A very nice 2 bedroom, with a large den or storage room. New hot water heater. Payments over $79.00. A large lot — over 200' deep. Fenced and landscaped. Excellent view. Take a look at this one before you buy. Call PAT COAKLEY 392-5349.
THE WILLIS AGENCY
Security, Colorado
392-3456

OPEN TODAY
208 Rose Dr. Security
1 - 5 P.M.

Sacrificing lovely home. Carpeting in living, dining, recreation rooms & 4th BR area. Panelling in rec room, one wall of living room and kitchen. Large covered patio. Large attached garage. Nickel plating. Must see to appreciate. Call Wes Greer, 632-2136 evenings, or 633-5541 days. SMARTT REALTY CO.

NEW NORTHEAST BRICK

3 large bedrooms, 2 baths, compact electric kitchen with separate dining area. Comfortable living room with 2 picture windows. Large patio door off basement family room. Lovely landscaped yard. Assume 4½% loan, just over $80.00 per month.

Small Down Payment

Makes this 3 bedroom home an excellent buy Northeast. Owner will carry — no loan to get. Call Mr. Rawlings, Eves 633-9248.
OLSEN REALTY 632-8821

OWNER, sacrifice, three bedrooms, basement, garage, many extras. Immediate possession. $2,100 to GI loan. $120 PITI. Days 634-2816, evenings, weekends, 633-5021. 645 Sequoia Drive.

NORTHEAST

BY OWNER: Three bedroom home, large fenced yard, near grade and junior high schools. 2217 Virginia Avenue, phone 635-4264.

SALE OR TRADE

Two bedroom, hardwood floors, carport, patio, fully landscaped. Stratton Meadows. 1135 Montrose. Immediate occupancy. Owner 634-5639.

NO DOWN $68 MO.

VA appraisal $8500, on older two bedroom home in good location. Call Keystone Realty, 633-2730 or 633-1388.

REAL BARGAIN

Three bedrooms, 1½ baths, two fireplaces, large recreation room, two car garage, on ½ acre. 633-2983.

NOTHING DOWN VA

Northeast, three bedrooms, drapes, carpets, fenced, owner will pay closing cost. 635-7245.

WESTSIDE, close in 2 bedroom home with garage. Present payments only $60.00 per month on 4½% loan. Call 632-8775, COLFAX REALTY.

STRATMOOR Hills, 4 bedroom, split level, furnishings incl. $19,900. Available now. 382-5136. 528 Crestridge.

HOUSE for sale by owner. Three bedroom, full basement. 2566 Merry Lane.

NEAR KNT, three bedroom, brick home, fireplace, drapes and carpets, $95 a month.

THREE bedroom house with basement, near Golf Acres, shopping center, schools. 635-7587.

FOR SALE or rent, two three bedroom Stratton Meadows homes. Furnished or unfurnished. 632-2044.

WANT ADS PAY DIVIDENDS

44—City Property

SMARTT VALUES

VA No Down
Near Audubon School

Neat, clean 3 bedroom home near Audubon school and bus. Will sell VA and seller pay closing costs. Payments approximately $96 per month. Possession soon. Call John Steel, 633-7402 evenings, or 633-5541 days.

Immediate Possession

$100 total move-in costs to qualified veteran. New tri-level with 2 baths, finished rec. room, attached garage, 3 bedrooms, built in electric kitchen, disposal. Priced at $18,300. For more information and appointment to see call Oscar Reeves, 632-4795 evenings and Sunday, or 633-5541.

Immediate Possession
737 E. Rio Grande

A very nice 2 bedroom home with a fenced rear patio. Newly finished oak floors, wall-to-wall carpeting in living room. Lots of ground for spring gardening. Priced at only $11,750. Please call Carl Henry, 635-2476 evenings and Sunday, or 632-5541 days.

SMARTT REALTY CO.
2502 E. Bijou 633-5541

Beautiful 2-Story Homes
4 BEDROOMS, 2 BATHS
ONLY
$17,300
RELAXED WESTERN LIVING
Larchmont Homes
Model homes open daily 10 a.m. till dark.
GOMER STREET AT SOUTH CIRCLE DRIVE • PHONE 636-3214

Sound and warm in every storm

Bargain of the Week

Three bedrooms, two baths, home completely furnished with stove, automatic washer, garage, fenced yard, carport, extra nice kitchen with lots of cupboard space, a newly painted interior and is being priced at $9,750. Reasonable terms.

43 ACRES

Ideal for development, six inch water system, close to Air Force Academy. Also live stream. Will trade for income. Clear.

Large Family Home

Five bedrooms, living room, dining room, large kitchen, fireplace, family room, basement, close to Edison school. It's clean, reasonable down payment will handle. Old Homestead Realty, Telephone days, 635-5073. Evenings 633-4647.

MUST SELL

VA Buyers attention. This well kept 11 year old 3 B'Rm Brick, basement home that has storm windows & doors, is a delight to show, priced for $16,250, Owner has agreed to $16,250 for a quick sale.

Call TED PREDMORE 634-2941 or

FAITH REALTY CO.
217 E. Fillmore 632-8881

WANTED: ONE FAMILY WITH FURNITURE TO MOVE INTO THIS BEAUTIFUL HOME. HAVE 3 BEDROOMS, 1½ BATH BRICK HOME ALL BUILT-INS PLUS ATTACHED GARAGE. PRICED ONLY $16,500. FOR INFORMATION & APPOINTMENT TO SEE CALL BERNIE OR EVES
THE WILLIS AGENCY
722 S. Tejon
633-1741

You Will Never Regret

Buying in Taylor School Dist. Uncle Sam likes it, he will grant a $13,650 loan on this 3 bdrm. full basement home. Call Mr. Olsen Eves & Sun 633-4647.

No Fancy Slogans

Just honest value on this older 2 bdrm. home with basement. Located close to NE. Call Mr. Olsen Eves & Sun 633-4647.

OLSEN REALTY
212 E. Monument 632-8821

WIDEFIELD

Here's your chance to buy a home with nice lawn, fenced, all brick, spacious bedrooms, extra nice kitchen with large eating area, breakfast bar, attached garage and carport. Immediate occupancy. Priced at $16,500. Terms. Call Bob Cullen, 635-4476.

Vrooman Realty Co.
415 N. Tejon 635-1537

BY OWNER

Brick, three bedroom, two baths, master bedroom 18 x 12, fireplace, recreation room, electric kitchen, carpeted throughout, beautiful fenced yard, 20 x 16 covered patio, 50 x 15 concrete, recreational pad, garage, schools two blocks. 625-9634. 2304 Martindale.

N. E. SPECIALS

3 bedrooms full basement—VA NO Down. Payments approximately $103 per month. 3 bedrooms ALL BRICK, low down and assume FHA loan, $119 per month. For appointment to see Call Joe Knipp 634-1761 or Kelley & Knipp Rlty. 632-9360.

OPEN HOUSE

Three year old home, $14,900. In Kittyhawk sub-division. New paint, new carpet throughout, close to schools. Assume VA loan. 2718 Jon. 633-9642.

BY OWNER three bedroom, attached garage, fenced, patio, low equity, assume VA loan, $13,500. Northeast. Call after 6 p.m. 634-7053.

BY OWNER, Skyway brick, 2000 sq. ft. four bedrooms, 2½ baths, den, patio, fenced rear yard. FHA-GI financed. 632-4411.

IMMEDIATE possession. Owner selling unusual custom tri-level brick, South VA, conventional. 634-3131.

44—City Property

Assume V.A. Loan

Only $200 down and assume V. A. loan of $8900 payable $76 a month on this practically new 3 bedroom home. Located in new area close to schools and shopping center. Call RUN SKUPA eves. 392-5939 or LEE GONDERMAN eves. 632-1108; days 633-3836.

Good Buy $8500

Price only $8500. Payments $60 a month. Dandy newer 2 bedroom home with garage. Fenced yard. Call HUBE STOVERN eves. 633-2133 or LOUIS GUADAGNOLI eves. 632-8405; days 633-3836.

Duplex $8750

Each Apt. rents for $75 a month. Located one block to Academy district. Will sell V. A. or convenient terms. Call DON FORCE eves. 635-5234; days 633-3836.

Ranch Style Brick

No down payment V. A. Lovely 3 bedroom brick home. Beautiful landscaped yard. Price only $14,700. Call RANDY CASE eves. 636-2144; days 633-3836.

J.L. CASE
REALTOR
620 N. Tejon 633-3836

815 East St. Vrain

3 Bedroom, part basement, garage, sprinkling system with good well. Nice condition. Immediate possession. Priced at $13,500. Frank Godec, Eves. & Sun. 633-8241.

1015 Florence

Stratton Meadows — Extra nice 3 bedroom bungalow, carport. Must see to appreciate. Call Frank Godec, eves. 633-8241.

OLSEN REALTY
212 E. Monument 632-8821

Horance Mann Jr. High

This comfortable family home selling for the FHA appraisal of $17,700, has 3 bedrooms, 1½ baths, basement, garage, fireplace, fenced & landscaped. For a nice home in this area, call BILLY ALANIVA, with
THE WILLIS AGENCY
722 S. Tejon
633-1741

OPEN EVERYDAY

3505 Manchester, come by and see this beautiful quality built contemporary home. Price only $24,500.00 and will consider a trade.

Call Cliff Williams 635-0077 or

FAITH REALTY CO.
217 E. Fillmore 632-8881

Best For All Schools
Assume 4½% Loan

Just the home for the family with school children. The electric kitchen is nice. 3 Bedrooms. Garage. Level fenced yard for pets and the children. $1,950 and assume the valuable 4½% loan. For easy to finish basement see Darrel Carter, 632-1729.

Vrooman Realty Co.
415 N. Tejon 635-1537

WHY PAY RENT?

When you can take this 3 bedroom home with fireplace, fenced yard, with patio. Also carpets, drapes, range, refrigerator and washer. Only $14,900.00. Small down payment, about $107.00 per month. Call C. Bill Holcomb, res. 634-5917.
Berger & Berger, Inc.
431 N. Tejon 634-3759

4 BEDROOMS

Choice Northeast location. Close to Bus. Shopping District and Schools. Carpeted living room. Seperate dining room. Recreation room. Oversized garage. Owner needs quick action and good terms can be arranged. CALL JACK SCHAEFER 632-2622 or SCHAEFER AGENCY 633-2841.

NORTHEAST

Three bedrooms, full basement with extra bedroom, 8 x 10 workshop in basement. This one is immaculately clean. VA nothing down. Payments only $109.00 per month. Call Loren Grant, res. 634-4447.
Berger & Berger, Inc.
431 N. Tejon 634-3759

RED BRICK

Close to Divine Redeemer in Tortolo Town Addition. 3 real large bedrooms, 2 full, 4 pc. baths, 2 car garage. Fireplace, carpeting, drapes. This is an excellent property. Call Mr. Rawlings, Eves. 633-9248.
OLSEN REALTY 632-8821

BY OWNER

Deluxe three bedroom, ranch style, large recreation room, panelled living room and dining room, oversized insulated double glass, two lots, fenced, landscaped, on corner, below FHA appraisal. 1705 North Franklin. 632-0037.

NORTHEAST brick, three bedroom, attached 2½ car garage, disposal, w-w carpet, patio, nice yard, ready for living, total price $14,600. Assume VA 4½% loan, $90 payments, will consider 2nd. 1761 or Kelley & Knipp Rlty. 632-9360.

BONNYVILLE

3 bedroom, nylon carpet, range, washer, dishwasher, floors refinished and fresh paint. Vacant. Can be bought right, want to sell this week. 632-4070.

VA APPRAISAL of $20,500. N. E. three large bedroom, two baths, finished rec. room, electric kitchen and fenced yard. Owner will pay closing cost. Call 632-6775, COLFAX REALTY.

SECURITY, excellent buy, 1½ baths, VA appraised, closing costs only VA-FHA. 392-3347.

BY OWNER six room house, West Side, $500 down, $65 per month. 634-3586.

BY OWNER, quick sale, leaving town, 2527 North Corona Street.

From $11,750 to $13,500

- SUPERBLY CRAFTED HOMES
- ALL-BRICK CONSTRUCTION
- FLEXIBLE FLOOR PLANS
- FULL BASEMENT
- BUIT-IN RANGE & OVEN

SECURITY VILLAGE
DRIVE SOUTH ON HIGHWAY 85-87
TURN AT BIG SPROUL ARROW
OPEN 9 TO 8 DAILY
THE WILLIS AGENCY, INC.
EX 2-3438

44—City Property

MORE LUXURY For LESS MONEY

3 bedroom brick homes, with beautiful view of Cheyenne Mountain. Each home has 2 fire places, 2 baths, and electrical kitchens, and many other extras. See our furnished model at 303 Minden Circle, in Stratmoor Hills.

Open Daily 1 to 5
SMARTT REALTY CO.
2502 E. Bijou 633-5541

HOME & INCOME

This business shows a real good profit. Operates out of the home, so no overhead. Nice 3 bedroom house, with garage and storage room for inventory. Owner is netting between $5,000 and 10,000 annually.

For details, call WALLY ROBERTSON 634-4282 or

FAITH REALTY CO.
217 E. Fillmore 632-8881

Angel With A Dirty Face

This spacious 3 BR home needs a little exterior paint, but the owner has reduced the price $2,000 below appraisal. The location is N.E. schools and accessibility are tops. Owner will trade or sell NO TIN VA. To take advantage of this opportunity, call Rosine Marron 632-3683.

VRADENBURG REALTY CO., INC.
206 Independence Bldg. 636-1637

FREE — One Million Dollars

worth of view — from this large two bedroom home — fireplace, two car attached garage — all for $16,500. Nice yard. Nice neighborhood. Call JIM JOHNSON 632-5963.
THE WILLIS AGENCY
722 S. Tejon
633-1741

2 CAR GARAGE

In this luxurious Split-Foyer home in an extra nice N. E. neighborhood - 3 bedrooms, 2 baths, approx. 1700 sq. ft. of living - TWO wood burning fireplaces, dining room, magnificent living room with built-in planter. Soon to be finished family room. Priced for your pocketbook at $22,500. VA - Call ED DOANE, 632-4993.
Vrooman Realty Co.
415 N. Tejon 635-1537

SIX BEDROOMS

and a 30 ft. living room with cut brick fireplace. Formal dining room, large kitchen and breakfast room that is unbelievable. Lot 100 x 190 and includes a 3-car garage. Well located East and priced at only $22,500.00 with good terms. Call WARREN BRUENING 633-2874 or anytime.

MELROSE REALTY

16 E. Pikes Peak 632-5533

QUERIDA DRIVE

This excellent three bedroom home has 1300 sq. ft. of living space with a real, two way fireplace, built - in stereo. $125.00 monthly payments. Call Loren Grant, res. 634-4447 or Lloyd Waddle, res. 632-8304.
Berger & Berger, Inc.
431 N. Tejon 634-3759

NEAR ADC

Three bedroom brick home, attached garage, full basement with extra bath, birch cabinets, carpeted drapes, nice fenced yard. Choice Rolling Hills Addition. Must see. May be bought with small down payment on new FHA commitment. Call owner, 635-2295.

1013 W. CHEYENNE BLVD. Let me show you this remodeled 4 BR, excellent condition. Modern kitchen, two full baths, deep lot. Walking distance Cheyenne Schools. This is front FHA appraisal. Call Mrs. Rawlings, Eves. 633-9248. A. BEARDSLEY & CO. 632-0272.

NEAR PENROSE HOSP. 6 rooms, 2 bath home with carpeting and range and refrigerator. Only $21,500. Good terms and will consider trade. Call Bob Graham 632-9132 eves. or 632-1567.

NORTHERN COMPANY
Realtors 2900 Wood Ave. 632-1567

NEAR ENT—3 BDRM W FULL FINISHED BASEMENT ATTACHED GARAGE. CHOICE OF THREE FLOOR PLANS AND SUN HAZEL FLOCK EVES AND SUN 632-7153 OR HAROLD R. CONWILL REALTOR 636-5631.

BY OWNER. Northeast, all brick, four bedrooms, 1¾ baths, full basement, attached garage, corner lot, quick possession. 1945 Meyers Avenue. 633-0976.

BRICK, four bedroom, 1¼ baths, finished basement, upright piano, one block to Skyway school and pool. 635-2202. 635-7053.

HOME in Virginia area. Sell or trade equity for larger home. 635-4274.

SACRIFICE by owner, 2425 North 19th. Make offer. To inspect, call 633-5215.

2525 SYCAMORE

In Broadmoor, with over 2,500 sq. ft. plus a full finished basement. 4 bedrooms with Master Bedroom 16'x20' and adjoining bath. Spacious living room with fireplace, den, separate dining room, kitchen equipped with three step kitchen appliances, breakfast nook, utility room, covered flagstone patio from living room, 2 extra baths and oversized 2 car garage. By all means if your family needs lots of room, be sure to see this fine property today. Inquire thru Normal Wessel or Walt Knorr.

NEAR COLORADO COLLEGE

On Alamo, in an area of gracious homes, well kept lawns and mature trees. Priced very realistically for this area at only $29,750.00. 3 bedrooms with 2 on main level and 3 baths. Separate dining room, living room with fireplace, double garage, hot water heating system and luxurious grounds. By appointment. Inquire thru Walt Knorr or Norman Wessel.

PADGETT REALTY
19 E. Pikes Peak Ave 634-5518

44—City Property

TIME TO BUY

3 Bedroom Security

Redwood fenced 2 bath home with half covered patio and back yard with lots of shrubs and fruit trees. Wall to wall carpeting in living room, 3 way fireplace, drapes throughout house, disposal, built in range. $17,700. CALL MAX PENNINGTON. 392-7810.

An Extra Neat

HOME — Next to Bon Shopping Center. 3 bedrooms, 3 other rooms with all the nice extras such as storm doors and windows. 90 foot lot with excellent view. Only $15900. CALL NELSON GARDNER, 635-4605.

"Skyway Estates"

Immaculate 3 bedroom, 2 bath quality home—owner leaving town. Raised hearth fireplace with bookcases, tile sills, large equipped kitchen, covered patio. CALL RUTH BRUNING, 632-3443.

Real Rent Beater!

Ideal family home! Easy walk to Ent. Redeemer & Synagogue and house has EVERYTHING! 4 large bedrooms, 2 baths, 2 fireplaces, dining room, garage, and sprinkler system! EX-TRA NICE! BETTER LOOK FAST — IT'S A GOOD ONE! $1700 down and $175 monthly. FHA! CALL MILDRED WRAITH, 633-7744 or EVES. 632-9697.

WEIDMAN & CO.
REALTOR INSUROR
123 E. Bijou 633-7744

SOMETHING EXTRA SPECIAL

We are sure you will agree, lot 100x120, two bedrooms and den or three bedrooms, separate dining room, or FA. Call Hubert Stuchlik, 634-7809 evenings, or 633-5541 days.

-Northeast

Near new high school site 2 baths rec. room, basement and attached garage priced at $16,950 VA or FHA financing. For more information call Oscar Reeves, 632-4795 evenings, or 633-5541 days.

SMARTT REALTY CO.
2502 E. Bijou 633-5541

BARGAIN HUNTERS

2100 sq. ft. of living space all on one floor. Three quarters of an acre fenced and landscaped covered patio, four bedrooms, three baths, completely built in Cherry wood kitchen, house fully carpeted, two car attached garage, price perfect for quick sale call Mr. Berry 635-3591 or 632-8320 eves.

BAKER REALTY
REALTOR-INSUROR
635-3591 511 N. Tejon

IDEAL FOR COUPLE
1316 GLENN AVE.

Nice small home with 2-bedrooms. In real good condition. New carpet throughout. Garage & additional lot goes with property. Can be purchased furnished or unfurnished. Call now for appointment to see 634-6693.

BROADMOOR LOT

Located in Sierra Vista Estates. Lot size 150 x 120, feet. Price $10,500. Call 634-6693 today.

BUSBY REALTY
634-6693 124 E. Cucharras

PRICE

of $12,950 or No Down VA—$95 monthly. Extra nice 3 bedrooms, lots of extras. Close to everything. N. E. Don't miss this one.

DROP

of $200 in price. $11,750. $84 monthly VA No Down. 3 bedrooms, redecorated and professional landscaping. Let's show you this one. Call Jim Loper Eves and Sun at 633-7435.

ALFRED A. PLAMANN
REALTOR INSUROR
1221 N. Nevada 633-5504

Ten Dollars

will you need to move into this VA appraised three bedroom home, fenced yard, extra large kitchen, less than one block to grade school. Call WALT WEBER, 635-4115, or JIM JOHNSON 632-5963.
THE WILLIS AGENCY
722 S. Tejon
633-1741

NEW-WESTMOOR
1119 Adams Drive

Imagine a split foyer to your right & 4 rooms to your left. Then if you have a large living room with patio doors & dining room, all over carpeting, kitchen with eating space, built in oven and range, dishwasher and disposal, oversize two car garage, for an appointment to see this suburban brick, call Mrs. Tice 635-3391 or 632-6875 eves.

Vrooman Realty Co.
415 N. Tejon 635-1537

BLACK FOREST

Over three acres with new three bedroom home, attached garage, beautiful fireplace, nestled in the Ponderosa Pines. $15,700.00. Call Lloyd Waddle, res. 632-8304 or Loren Grant, res. 633-4447.
Berger & Berger, Inc.
431 N. Tejon 634-3759

TWO bedroom 750 sq. ft. frame, 1220 East Monroe. Two blocks North of Patty Jewett Golf Course. 50 x 185 foot lot. Three appliances, carpet and drapes. V. A. commitment $12,500. 633-7056.

MILITARY. Nothing down, owner will pay closing costs on a VA loan on this three bedroom in Stratton Meadows. Call 632-6775 COLFAX REALTY.

THREE BEDROOM

House. $9,995 full basement. 4½% GI loan, payments $73, by owner 634-8721 weekdays.

44—City Property

$89 Move In

Look—$89 move in, no closing costs. No monthly payments until April 1963. 3 bedroom homes with attached garage, 2 baths and basement optional. Price from $10,000 up. Call CAP FROAL eves. 392-7389 or HUB BRUNETTE eves. 632-9107; days 633-3836.

Bargain—2 Baths

Look—3 bedrooms, 2 baths and an attached garage like new. Very low down payment and assume V. A. loan. Excellent location east near ENT AIR BASE. Price $14,500. Call DON FORCE eves. 635-5234; days 633-3836.

Full Basement VA

Nothing down V. A. Look lovely newer 3 bedroom home with full basement and attached garage. Beautiful fenced yard. Located close to schools and shopping center. Price $15,500. Call CAP FROAL eves. 392-7389 or HUB BRUNETTE eves. 632-9107; days 633-3836.

4 Unit Income $13,000

This property is in excellent condition with good furniture. No down payment V. A. Price only $13,000. Located close in. Income $210 month. Call RANDY CASE eves. 636-2144; days 633-3836.

J.L. CASE
REALTOR
620 N. Tejon 633-3836

SMARTT BUYS
2 Fireplaces

All brick, 3 bedroom home, 1¾ ceramic baths, 2 fireplaces, built-in electric kitchen, and full basement for $20,000. This is a lot of house and can be purchased either FHA or VA. Call Hubert Stuchlik, 634-7809 evenings, or 633-5541 days.

-Northeast

Near new high school site 2 baths rec. room, basement and attached garage priced at $16,950 VA or FHA financing. For more information call Oscar Reeves, 632-4795 evenings, or 633-5541 days.

SMARTT REALTY CO.
2502 E. Bijou 633-5541

BARGAINS GALORE!

$16,000—3 Bedrooms W-W Carpet, Golf Acres. Gorgeous View. Near Taylor.

$18,000—3 Bedrooms Fireplace, W-W Carpets plus 2 bedrooms, Basement Apartment.

$23,950—The view alone is worth the price. 3 Bedroom Split, 3 Baths, Fireplace, Rec. Room. Near Bates School.

Call KEN BOLLER 635-2974 or

FAITH REALTY CO.
217 E. Fillmore 632-8881

NORTH TEJON

No down payment V. A. This lovely home has fireplace, ceramic tile baths, finished basement and garage, many extras including cedar closets and beautiful ceramic kitchen. Price $15,500. Call LOUIS GUADAGNOLI eves 632-8405; days 633-3836.

J.L. CASE
REALTOR
620 N. Tejon 633-3836

Skyway Estates!!

Family home. Cheyenne School near Broadmoor. 4 bedrooms and den, marble floor in entrance, 2½ baths, 14 x 34 plus huge recreation room with 2nd massive fireplace in basement. 2850 feet on main floor. $32,500 has been spent on this quality built home. Reduced for quick sale to $41,500. HURRY, HURRY, & SEE CALL ROY HACKATHORN 633-2075.

WEIDMAN & CO.
REALTOR INSUROR
123 E. Bijou 633-7744

Ah!! Beautiful

home, all beautiful home, 3 bedrooms and attached garage, close outside pets, feel. Very close to grade school. Vacant for immediate occupancy. Many extras, low payments. Need small cash. Not qualified for most VA-FHA terms. 1720 MAIN STREET. SECURITY or call PAT COAKLEY 392-5349.
THE WILLIS AGENCY
Security, Colorado
392-3456

VA NO DOWN

and $74.00 per month on this newly remodeled home, two or three bedrooms, with new forced air gas furnace, new copper plumbing, hardwood floors, gas fireplace and attached garage. Call Lloyd Waddle, res. 632-8304.
Berger & Berger, Inc.
431 N. Tejon 634-3759

PLACE TO KEEP HORSES

Close to town East — 1½ acres, 4 bedrooms, this is a nice clean property. Total price only $9,500.—$1500 down will handle. Call Mr. Rawlings.
OLSEN REALTY 632-8821

REAL BUY!

3-Bedroom, with 1½ baths. Located North in the Village near shopping center. $12,300. VA, 4½%, 1965 can be assumed. Asking $14,950 but wants offer. Here is real opportunity. Call Mr. Busby eve. 632-8005, day 634-6693.
BUSBY REALTY

THREE bedroom house, living room, dining room, recreation room, and kitchen with built-ins, wall to wall carpeting and all drapes, completely landscaped and fenced. See at 1312 Main Street. Security VA or FHA financing available. Call 392-5923.

SACRIFICE by owner, two bedroom home Bonnyville, oversized garage, call Sundays or evenings after 6:30 only 633-7496.

FOR SALE by owner in Woodland Park, five room house, garage, on three 50 foot lots, $6,000. 632-0349.

UNUSUAL, excellent location. 1325 Hillcrest. Call 635-5686.

15—Trailers Wanted

$ $ CASH $ $

Highest prices paid for clean used trailers. Paid for or not. Call 632-6968.

45A—Campers, Coaches

KAMP-KING — Pickup campers. Factory distributor. Self contained and custom chassis mount units. HANK FINANCING. HENRY'S — 145 Manitou Ave.

46—Mobile Homes

El Rancho TRAILER SALES

"Here Tomorrow To Back What We Sell Today"

First showing, all new Winnebago Travel Trailer 14 ft. 19'. Self contained or standard.

3100 WOOD AVE. 633-7564

2500 E. BIJOU 24
Near Penn Plaza 632-4486

Ehrle down 1962 2 bedroom Champion 48 x 10, Sacr $ N. 82 Penn Lot 1-1.

AT CORMACK'S Village your choice of two mobile homes, bargains at $1,000 down. 382-5128.

FOR SALE Cozy King camper, 8 feet, full size bed, stove, sink, ice box. 634-3827 after 5.

44—City Property

TROY TOWNE

Beautiful 3 bedroom, 2 bath home with fireplace, carpeting, drapes, attached garage, fenced yard, patio, and many other extras. Priced at $17,500. Call Mr. Rawlings, Eves 633-9248.
OLSEN REALTY 632-8821

Cheyenne Blvd.

Gracious family home in Cheyenne School Dist. Your children are entitled to the advantages and prestige that go with this home. The reasonable price will delight you. Call A. BEARDSLEY & CO. 632-0272 for M. A. Duggins or Bill Hallauer.

Small Down Payment

Makes this 3 bedroom home an excellent buy Northeast. Owner will carry — no loan to get. Call Mr. Rawlings, Eves 633-9248.
OLSEN REALTY 632-8821

OWNER, sacrifice, three bedrooms, basement, garage, many extras. Immediate possession. $2,100 to GI loan. $120 PITI. Days 634-2816, evenings, weekends, 633-5021. 645 Sequoia Drive.

NORTHEAST

BY OWNER: Three bedroom home, large fenced yard, near grade and junior high schools. 2217 Virginia Avenue, phone 635-4264.

SALE OR TRADE

Two bedroom, hardwood floors, carport, patio, fully landscaped. Stratton Meadows. 1135 Montrose. Immediate occupancy. Owner 634-5639.

NO DOWN $68 MO.

VA appraisal $8500, on older two bedroom home in good location. Call Keystone Realty, 633-2730 or 633-1388.

REAL BARGAIN

Three bedrooms, 1½ baths, two fireplaces, large recreation room, two car garage, on ½ acre. 633-2983.

NOTHING DOWN VA

Northeast, three bedrooms, drapes, carpets, fenced, owner will pay closing cost. 635-7245.

WESTSIDE, close in 2 bedroom home with garage. Present payments only $60.00 per month on 4½% loan. Call 632-8775, COLFAX REALTY.

STRATMOOR Hills, 4 bedroom, split level, furnishings incl. $19,900. Available now. 382-5136. 528 Crestridge.

HOUSE for sale by owner. Three bedroom, full basement. 2566 Merry Lane.

NEAR KNT, three bedroom, brick home, fireplace, drapes and carpets, $95 a month.

THREE bedroom house with basement, near Golf Acres, shopping center, schools. 635-7587.

FOR SALE or rent, two three bedroom Stratton Meadows homes. Furnished or unfurnished. 632-2044.

WANT ADS PAY DIVIDENDS

46—Mobile Homes

AIRSTREAM
16 ft. - 30 ft.

TRAVEL TRAILERS
— Only —
See the man that uses his own product
CHISMAN'S
Trailer Sales
2500 E. Boulder & Hiway 24
632-6416

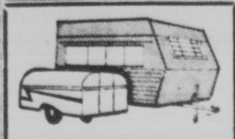

ALFRED'S
Travel Trailer Center
11 Ft. to 28 Ft.
Standard or self contained
302 S. 8th 634-2848

1961 GARDNER mobile home, 2 story, 3 bedroom, bath and half, 10x50 feet, custom built, 10 feet by 35 foot story top awning located on large lot in Stratmoor Valley Estates. Will sell lot, awning and mobile home in package deal or separately. Will accept anything of value in trade for my equity. Phone 392-3961 after 6 p.m. and weekends.

FOR SALE, 1958 Kit State Liner 10x47 ft., two bedroom. See at 3600 North El Paso A-2 or call 632-5958.

1954 8 x 33 2 bedroom "Casa Mansa," $1,250 cash or trade for car, pickup, boat or camper. 632-9276.

CHISMAN'S Trailer Sales, Shasta, Warner, Travel Trailers. 2500 E. Boulder, 8

47—Motorcycles; Scooters

ALL Coverages for motor scooters, motorcycles, automobiles and all types of home insurance. Past dependable claim service available to all. LITTLEJOHN REALTY 800 E. Fillmore. 635-2515.

1956 HARLEY Davidson 74, A-1 condition, $475. 49 Easy. Security 392-7409.

1961 CUSHMAN motor scooter 633-1521.

62 500 cc Triumph, new in August, best offer. 634-4499.

48—Sports and Equipment

1960 TROJAN inboard 23 foot cabin cruiser in excellent condition. By owner. Powered with 185 horsepower engine, many extras. Phone 634-5668 after 5:30 p.m. Weekdays anytime weekends.

12 FOOT car top boat, 7½ horse motor, carrier, rack, cushions and oar. Reasonable. Phone 472-0790.

BRAND NEW FISHING EQUIP. See our stock at 1401 S. 8th St. Nat Merch. Exchange 632-4483.

FOR SALE, 14 foot fiber glass boat, 35 HP motor & trailer, fully equipped, $725.00. 632-9107.

49—Farm Equipment

530 CASE front end loader, 1962 model, priced to sell. Call 392-5349.

51—Auto Parts & Access.

CLAY'S AUTO PARTS
CALL ME FIRST on used auto parts. Top price for junkers. Open 24 hours a week.
1200 S. El Paso 633-9400

NEW 1955-1962 CHEV. pickup radiators, special, $47.75. 635-5640. Guaranteed.

52—Auto Repairing

LOU'S AUTO REPAIR
300 S. 11th St.
Complete Auto Repairs
Tune-ups and Transmission
MOTOR OVERHAUL
V8 as low as $115.
6 cyl as low as $65
No job too big or too small
Financing Available
All Work Guaranteed
635-7547

AUTOMOTIVE tune-up and repair specialty. Cy's Garage, 311 South 8th. 634-5666.

HIGHEST Prices paid, junk cars, trucks, buses, regardless condition. 632-8413.

53—Autos Wanted

Cash for Clean Cars
Zip's Better Used Cars
225 N. Iowa
ME 3-8164

$ CASH $
For Clean Used Cars
JACK HANTHORN USED CARS
28 N. Spruce 632-2811

54—Trucks and Trailers

TRUCKS

58 INT. A180 Dump
57 GMC 450 C&C
57 INT. Suburban
56 INT. A180 Dump
56 CHEV. Suburban
54 FORD ½ Ton
51 FORD Dump
51 FORD 3/4 Ton
46 DODGE 1 Ton Duels

Harris
Used Cars & Trucks
701 E. Las Vegas

NEW 1963 GMC TRUCKS with fabulous 200,000 mi. V-6 motor. PICK-UPS as low as $1589, up to 36 mo. Bank Financing as LOW as $225 DOWN. IMMEDIATE DELIVERY.
JOHNSON PONTIAC, INC.
25 N. Nevada 633-7707

FOR SALE 1963 Chevrolet ½ ton four speed pickup, will sacrifice or trade for older model. Phone 636-2998.

1962 CHEVROLET ½ ton four speed, light camper, $1850. 634-8691.

1948 FORD Pickup, four speed, good condition, $195. 398 Pecos Drive. Security, 392-3147.

CORVAIR rampside pick-up, 1962 low mileage, private party, sacrifice, 685-9397.

CLEAN 1951 Chevrolet pickup, ½ ton, deluxe cab, four speed. 2424 West St. Vrain.

CHEVROLET pickup, half-ton, 1945. Nice, good condition. Call 632-6968.

FOR SALE Universal jeep, electric wrench, bumper and mount. Cheap. 632-4292.

1958 CHEVROLET pickup, six cyl. motor, three speed $650. After 6 call 635-9678.

'58 CHEVROLET tandem dump truck for sale or trade. 633-6078.

1950 CHEVROLET 3800 Panel, 4 speed, good rubber, $200. 635-8136.

1953 GMC pickup with V8 motor, radio and heater. 633-7028.

BY OWNER, 1952 Ford pickup, 1949 Chev pickup. 636-2854.

JEEP pick-up 1952 model, good tires 632-0963.

55—Foreign; Spts. Cars

59 VOLKSWAGON

Sunroof, white walls, low mileage, excellent condition, $1,150. 632-6359, 816 North Logan.

1958 MG recently overhauled, 35K miles, good condition. Call anytime, 633-4435, 1810 West Colorado.

FOR SALE 1958 Renault Sunliner, Reasonable. 632-8004 after 5:00 p.m.

AUSTIN HEALEY 3000. Excellent condition, must sell, contact Ray Wilson 632-8323.

1961 VOLVE PV-544, radio heater, White New windshield, $1,350. 633-6018 After 5 p.m. 473-6018.

1958 VOLKSWAGEN, sunroof, very good condition, $695 or best offer. 8148.

THUNDERBIRD, 1960, full power, all extras, 52,000 miles, $2,500. 633-6184.

46—Mobile Homes

ALFRED'S

Travel Trailer Center
11 Ft. to 28 Ft.
Standard or self contained
302 S. 8th 634-2848

50 USED CARS
$50. to $500.

56 CHEV. Bel-Air 4 Dr. Stick
56 FORD 4 Dr. stick $295
good motor
56 Ford Convt. $295
100% FINANCING AVAILABLE & ALL MILITARY

Poormans Lot
1511 So. Nevada

REAL SHARP and to find 1958 Corvair, two door, sport coupe, one owner, engine completely rebuilt with l

44—City Property

VETERAN'S ATTENTION
$18,250 — $18,450

We have 4 new 3 B.Rm brick, full basement homes nearing completion. All have at least 1½ baths, electric kitchen and attached garage.

Call TED PREDMORE 634-2341 or

FAITH REALTY CO.

217 E. Fillmore 632-8881

Security House

Buy a nice 3 bdrm. home cheaper than you can RENT. Lg. living room, kitchen, recreation and utility rooms. Chain fenced back yard all in lawn, many trees. Storage shed. Good V.A. 4½% loan, just over $80.00 per month.

Small Down Payment

then take over payments of less than $100.00 per month. 3 bdrms, lg. living and dining area, kitchen and 4 pc. bath, hardwood floors, full basement w/plastered walls. Rented now for $115.00 per month. IN REAL GOOD BUY. Call HOWARD BREEDEN, 634-0603 or anytime

MELROSE REALTY

18 E. Pikes Peak 632-3533

AF Academy

12 miles from Academy Community Center. Spacious home on ½ beautiful wooded acres. Assume good loan $115. a month.

Foreclosure

You can make a few $$ cash stretch into an $ yr old 3 BR home with payments less than $80 per month.

House Too Big?

You needn't live in that big old house that needs a lot of repairs - we'll take it in trade for a 2 bedroom in fine condition.

Call Bill Hallauer 632-8272
A. BEAMSLEY & CO.

EASY TO OWN!!!

No qualifying • small cash and assume existing mortgage. A very nice 3 bedroom, with a large den or storage room. New hot water heater. Payments are $79.00. A large lot — over 200' deep. Fenced and landscaped. Excellent view. Take a look at this one before you buy! Call FAT COAKLEY 392-5349.

THE WILLIS AGENCY
Security, Colorado
392-3456

OPEN TODAY
208 Rose Dr. Security
1-5 P.M.

Sacrificing lovely home. Carpeting in living, dining, recreation rooms and bdrm area. Beautiful panelling in Rec Room one wall of living room and kitchen. Large covered patio. Large detached garage. Please recline. Must see to appreciate. Wes Greer 632-3136 evenings or 633-5541 days. SMARTT REALTY CO.

NEW NORTHEAST BRICK

3 large bedrooms, 2 baths, compact electric kitchen with separate dining area. Comfortable room with 2 picture windows. Sod & patio done. Close to schools. $17,500.00. Use no down VA and you can buy for no down payment. Only $700.00 down FHA. For showing & further information please call Gerald Packard 634-0603

Vrooman Realty Co.
415 N. Tejon 633-1537

STEELE SCHOOL

3 bedroom, brick, fireplace, double garage, 50 x 190 lot. V.A. no down. Only $12,900. $92 monthly pays all.

HARD SITE

workers. 3 bedroom, 2 baths on Meadows home, fenced, patio, all new carpet. Only $18,750. Approx $85 monthly pays all. VA Call REX DODSON 633-6758 eves

Builders Realty, Inc.
426 No. Tejon 633-5763

OPEN TIL DARK

Beautiful, spacious three and four bedroom home, two baths, built-in ranges, ovens, disposal, etc. Large garages, close to school and shopping — AVAILABLE for immediate occupancy. FHA loan $450 down. Veterans NO DOWN PAYMENT. Closing costs only $61. Drive East on to Yaupon to Circle Drive, four blocks South to ARCHMONT HOMES — or 636-3214. 634-1311.

COME SEE

The greatest values in homes in Colorado Springs. Now showing 4 or 5 bedroom homes, five full baths, located in choicest Northeast (Highland Park area). Gorgeous panoramic view of city and mountains. Literature from builder: Highland Park Construction Company, 2227 Mount Eagle. Telephone 632-3213.

5 BEDROOM—NORTH

Full basement with "rec" room, attached garage, fireplace, fenced yard with bar-b-que. Carpets and drapes, 2 yrs. old. $18,750.00. Call C. Bill Holcomb, rec 634-6917 or Ed Copeland, res. 634-5950.

Berger & Berger, Inc.
431 N. Tejon 634-3759

IT'S NICE

3 bedroom Brick on Templeton Gap — Full finished basement with bedroom, bath and utility room. Can be sold VA. Call S. L. Mitchell Eves. 632-5976

OLSEN REALTY
212 E. Monument 632-8521

Cheyenne Blvd.

Gracious family home in Cheyenne School Dist. Your children are entitled to the advantages and prestige that go with this home. The reasonable price will delight you. Call A. BEARDSLEY & CO. 632-0272 or M. A. Durkins or Bill Hallauer.

Small Down Payment

Makes this 3 bedroom home an excellent buy. Northeast. Owner will carry — no loan to get. Call Mr. Rawlings. Eves 632-9248.

OLSEN REALTY 632-8521

OWNER, sacrifice, three bedrooms, basement, garage, many extras. Immediate possession. $2,100 to GI loan. $120 PITI. Days 634-2416, evenings, weekends, 633-3021, 645 Sequoia Drive.

NORTHEAST

BY OWNER: Three bedroom home, large fenced yard, near grade and junior high schools. 3217 Virginia Avenue. Phone 635-4764

SALE OR TRADE

Two bedroom, hardwood floors, carport, patio, fully landscaped. Stratton Meadows. 1135 Montrose. Immediate occupancy. Owner 634-5658

NO DOWN $68 MO.

VA appraisal $8500, on older two bedroom home in good location. Call Keystone Realty, 633 2760 or 633-1388.

REAL BARGAIN

Three bedrooms, 1½ baths, two fireplaces, large recreation room, two car garage, on ½ acre. 633-3603.

NOTHING DOWN VA

Northeast, three bedrooms, drapes, carpets, fenced, owner will pay closing cost. 635-7245.

WESTSIDE, close in, 2 bedroom home with garage. Present payments only $60.50 per month, pay 4¼% loan. Call 632-4875, COL. FAX REALTY.

STRATMOOR Hills, 3 bedroom split level, finishing for $19,950. Available now. 392-5156. 528 Cartridge.

HOUSE for sale by owner. Three bedroom, full basement. 2846 Mercy Lane.

NEAR ENT: three bedroom, brick, living room, fireplace, drapes and carpets. 635-4178.

OWNER bedroom, house with lake view, near Golf Acres, absentee owner, schools. 635-7387.

FOR SALE or rent, two 3-bdrm bedroom Stratton Meadows homes. Furnished or unfurnished. 392-5849.

WANT ADS PAY DIVIDENDS

44—City Property

SMARTT VALUES

VA No Down
Near Audubon School

Neat clean 3 bedroom home near Audubon school and bus. Will sell VA and seller pay closing costs. Payments approximately $98 per month. Possession soon. Call John Steel, 633-7402 evenings, or 633-5541 days.

Immediate Possession

$100 total move-in costs to qualified veteran. New tri-level with 2½ baths, finished rec room, attached garage, 3 bedrooms, built in electric kitchen, disposal. Priced at $18,500. For more information and appointment, to see, call Oscar Rieves, 632-4795 evenings and Sunday, or 633-5541.

Immediate Possession
737 E. Rio Grande

A very nice 2 bedroom home with a glassed in porch. Newly finished floors, wall-to-wall carpeting in living room. Lots of ground for spring gardening. Priced to sell quickly for $11,-750. Phone or call Earl Henry, 633-2476 evenings and Sunday, or 633-5541 days.

SMARTT REALTY CO.
2502 E. Bijou 633-5541

Beautiful 2-Story Homes
4 BEDROOMS, 2 BATHS
ONLY
$17,300

RELAXED WESTERN LIVING

Larchmont Homes

Model homes open daily 10 a.m. 'til dark

GOMER STREET AT SOUTH CIRCLE DRIVE • PHONE 636-3214

Snug and warm in every storm

Bargain of the Week

Three bedrooms, two baths, home completed with stove, automatic washer, refrigerator. Wall to wall carpet, extra nice kitchen with lots of built ins, all newly painted inside and out. Priced at $16,500. Reasonable terms.

43 ACRES

Ideal for development, six inch water, electricity and domestic water stream. Will trade for income. Clear.

Large Family Home

Five bedrooms, living room, dining room, large kitchen, fireplace, good location for children, two blocks to grade school. It's clean, reasonable down payment, balance on GI or Homestead Agency. Telephone days 633-3603, Evenings 635-4764.

MUST SELL

V.A. Buyers attention. This well kept, year old 3 B.Rm home is ready for you to move right in. Big storm windows, screens, doors, plus a beautiful lawn and shrubbery. Situated on a corner, has room to add $16,250 for a quick sale.

Call TED PREDMORE 634-2341 or

FAITH REALTY CO.

217 E. Fillmore 632-8881

WANTED: ONE FAMILY WHO LIKES MONEY! IF ELIGIBILITY MOVING TO DENVER, HAVE 2 BEDROOMS, 1 BATH HOME ALL BRICK PLUS ATTACHED GARAGE, PRICED LOVELY $15,500. FOR INFORMATION, SEE BEUME OR EVES 634-4426.

THE WILLIS AGENCY, Inc.
722 S. Tejon
633-1741

You Will Never Regret

Buy the 3 bedroom home in Taylor School Dist. Uncle Sam likes it, he will grant a $13,650 GI loan on this 3 bdrm. full basement home. Call Mr. Olsen Eves & Sun 633-5241.

No Fancy Slogans

Just honest value on this older 2 bdrm, fenced back yard home. Call Mr. Olsen Eves & Sun 633-5241.

OLSEN REALTY
212 E. Monument 632-8521

WIDEFIELD

Here's your chance to buy a home with nice lawn, fenced, all brick 3 spacious bedrooms, extra nice kitchen with large eating area, breakfast nook, tiled entry and hall, 1½ baths, attached garage, fireplace. 10% down, 4¼% loan. Payments $109.00 per month. Call Loren Grant, res. 633-4447.

Berger & Berger, Inc.
431 N. Tejon 634-3759

RED BRICK

Close to Divine Redeemer in Town-Town Addn. 3 real large bedrooms, 2 full 4 pc. baths, 2 car garage. Fireplace, carpeting, drapes etc. This is an excellent buy. Call Mr. Rawlings. Eves. 632-9248.

OLSEN REALTY 632-8521

BY OWNER

Deluxe three bedroom, ranch style, large recreation room, panelled living room and dining room, oversized heated double garage, two fenced patios, on corner, 1 block below FHA appraisal. 1705 North Franklin. 632-0037.

NORTHEAST brick, three bedroom, attached 1½ car garage, disposal, w-w carpet, patio, nice yard, vacancy for living, total price $14,600. Assume VA 4½% loan, $90 payments, will consider 2nd. 632-6209.

BONNYVILLE

3 bedroom, nylon carpet, ranges, washer, dishwasher, floors refinished and fresh paint. Vacant. Can be bought right, want to sell this week. 632-6775.

VA APPRAISAL of $20,500. N. E. three bedroom, two baths, finished rec. room, electric kitchen and fenced yard. Owner will pay closing cost. Call 632-6775, COLFAX REALTY.

SECURITY, excellent buy, 1½ baths, VA appraised, closing costs VA-FHA. 392-3347.

BY OWNER 4X room house. West. $7,250. $300 down. $65 per month. 634-3896.

BY OWNER, quick sale, leaving town, 2527 North Corona Street.

44—City Property

Assume V.A. Loan

Only $200 down and assume V. A. loan of $8900 payable $76 a month on this practically new 3 bedroom home. Located in new area close to schools and shopping center. Call RON SKUPA eves. 392-3939 or LEE GONDERMAN eves. 632-1108; days 633-3856.

Good Buy $8500

Price only $8500. Payments $60 a month. Dandy newer 2 bedroom home with garage. Fenced yard. Call RUSE STOVERN eves. 633-2123 or LOUIS GUADAGNOLI eves. 632-8403; days 633-3856.

Duplex $8750

Each Apt. rents for $75 a month. Located one block to business district. Will sell V. A. or convenient terms. Call DON FORCE eves. 635-5254; days 633-3856.

Ranch Style Brick

No down payment V. A. Lovely 3 bedroom brick home. Beautiful landscaped yard. Price only $14,700. Call RANDY CASE eves. 636-2144; days 633-3836.

J.I. CASE
REALTOR

620 N. Tejon 633-3836

815 East St. Vrain

3 Bedroom, part basement, garage, sprinkling system with good well. Nice condition. Immediate possession. For price and terms call Frank Gonec. Eves. & Sun. 633-8241.

1015 Florence

Stratton Meadows — Extra nice 3 bedroom bungalow, carport. Must see to appreciate. Call Frank Gonec. Eves & Sun 633-8241.

OLSEN REALTY
212 E. Monument 632-8521

Horance Mann Jr. High

This comfortable family home selling for the FHA appraisal of $17,500 has 3 bedrooms, 1½ baths, finished basement garage, fireplace, fenced & landscaped. For a home in a good location, see BILL ALANIVA

THE WILLIS AGENCY
722 S. Tejon
633-1741

OPEN EVERYDAY

3505 Manchester, come by and see this beautiful quality built contemporary home. Price only $24,500.00 and will consider a trade.

Call Cliff Williams 635-0077 or

FAITH REALTY CO.

217 E. Fillmore 632-8881

Best For All Schools
Assume 4½% Loan

Just the home for the family with school children. The electric kitchen is new. Bedrooms. Garage. Large fenced yard. For the children the kiddies $13,900 and assume the valuable 4½% loan. For day or evening showing call DARREL CAFFEE 632-5726

Vrooman Realty Co.
415 N. Tejon 633-1537

WHY PAY RENT?

When you can have this 3 bedroom home with furnace, fenced yard with patio. Also carpets, drapes, range, refrigerator and washer. Only $14,900.00. Small down payment and about $107.00 per month. Call C. Bill Holcomb, res. 634-6917.

Berger & Berger, Inc.
431 N. Tejon 634-3759

4 BEDROOMS

Choice Northeast location. Close to Bus, Shopping District, and Schools. Carpeted living room. Separate dining room. Recreation room. Oversized garage. Owner says sacrifice and good terms can be arranged. CALL JACK SCHAEFER 632-5292 or SCHAEFER AGENCY 633-2641.

NORTHEAST

Three bedrooms, full basement with 4th bedroom, 8 x 10 workshop in rear. This one is immaculately clean, VA nothing down. Payments $109.00 per month. Call Loren Grant, res. 633-4447.

Berger & Berger, Inc.
431 N. Tejon 634-3759

RED BRICK

Close to Divine Redeemer in Town-Town Addn. 3 real large bedrooms, 2 full 4 pc. baths, 2 car garage. Fireplace, carpeting, drapes etc. This is an excellent buy. Call Mr. Rawlings. Eves. 632-9248.

OLSEN REALTY 632-8521

BY OWNER

Deluxe three bedroom, ranch style, large recreation room, panelled living room and dining room, oversized heated double garage, two fenced patios, on corner, 1 block below FHA appraisal. 1705 North Franklin. 632-0037.

NORTHEAST brick, three bedroom, attached 1½ car garage, disposal, w-w carpet, patio, nice yard, vacancy for living, total price $14,600. Assume VA 4½% loan, $90 payments, will consider 2nd. 632-6209.

BONNYVILLE

3 bedroom, nylon carpet, ranges, washer, dishwasher, floors refinished and fresh paint. Vacant. Can be bought right, want to sell this week. 632-6775.

VA APPRAISAL of $20,500. N. E. three bedroom, two baths, finished rec. room, electric kitchen and fenced yard. Owner will pay closing cost. Call 632-6775, COLFAX REALTY.

SECURITY, excellent buy, 1½ baths, VA appraised, closing costs VA-FHA. 392-3347.

BY OWNER 4X room house. West. $7,250. $300 down. $65 per month. 634-3896.

BY OWNER, quick sale, leaving town, 2527 North Corona Street.

44—City Property

MORE LUXURY For LESS MONEY

3 bedroom brick homes, with beautiful view of Cheyenne Mountain. Each home has 2 fire places, 2 baths, and electrical kitchens, and many other extras. See our furnished model at 303 Minden Circle, in Stratmoor Hills.

Open Daily 1 to 5
SMARTT REALTY CO.
2502 E. Bijou 633-5541

HOME & INCOME

This business shows a real good profit. Operates out of the home, so no overhead. Nice 3 bedroom house, with garage and storage room for inventory. Owner is retiring, between $8,000 and 10,000 annually.

For details, call WALLY ROBERTSON, 634-4282 or

FAITH REALTY CO.

217 E. Fillmore 632-8881

Angel With A Dirty Face

This spacious 3 BR home needs a little exterior paint, but the owner has reduced the price $2,000 below appraised. The location is N.E. schools and accessibility are tops. Owner will trade or sell NO DN VA. To take advantage of this opportunity, call Rosine Marron 633-3853.

VRADENBURG REALTY CO., INC.
206 Independence Bldg. 636-1637

FREE — One Million Dollars

worth of view — from this large two bedroom home — fireplace, two car attached garage — utility room, fenced yard. Call JIM JOHNSON 632-5863

THE WILLIS AGENCY
722 S. Tejon
633-1741

2 CAR GARAGE

In this luxurious 8501-Foyer home in an extra nice N. E. neighborhood. 3 baths, 2 baths 17 ft. by 17 ft. kitchen — TWO wood burning fireplaces, dining room, magnificent living room with built in buffet. Some of the finishing touches but still time to choose your paint colors. $23,500. V.A. Call ED DOANE, 632-4993.

Vrooman Realty Co.
415 N. Tejon 633-1537

SIX BEDROOMS

and a 30 ft. living room with cut brick fireplace. Formal dining room, large kitchen and breakfast room and 3 baths. All this on a nice level lot including a 2-car garage. Well located East and priced at only $22,500.00 with good terms. Call WARREN BRUENING 635-7056 or anytime.

MELROSE REALTY
16 E. Pikes Peak 632-3533

QUERIDA DRIVE

This excellent three bedroom home has 1300 sq. ft. of living space with "rec" room, two way fireplace built in stereo, $1,000 monthly payments. Call Loren Grant, res. 633-4447 or Lloyd Waddle, res. 632-8304.

Berger & Berger, Inc.
431 N. Tejon 634-3759

NEAR ADC

Three bedroom brick home, attached garage, full basement with extra bath, birch cabinets, carpeted drapes, nice fenced yard. Priced $16,500. Owner may extend financing. Make offer. Must be bought with small down payment on new FHA commitment. Call owner, 635-2295.

1013 W. CHEYENNE BLVD. Let me show you this remodeled and redecorated older home. Modern kitchen, full baths, deep lot. Walking distance Cheyenne Schools, bus to front. For appointment call Mr. Ivie 633-4414 or 633-8434. BEARDSLEY & CO. 632-0272.

NEAR PENROSE HOSP. 6 rooms, 2 bath home with carpeting and range and furnished side by side duplex. $21,500. Good terms and will consider trade. Call Graham, 632-9102, eves or 632-1567.

NEWBERRY & COMPANY, Realtors 2900 Wood Ave. 632-1567

NEAR ENT—3 BDRM W FULL FINISHED BASEMENT, ATTACHED GARAGE, CHOICE OF FINANCING $2,500 DOWN. CALL HAZEL FLOCK EVES AND SUN 632-7153 OR HAROLD R. CONWILL REALTOR 636-5631.

BY OWNER. Northeast, all brick, four bedrooms, 1¾ baths, full basement, attached garage, corner location, 1945 Meyers Avenue. 633-0976.

BRICK, four bedroom, 1¾ baths, finished basement, upright piano. One block to Skyway school and pool. 635-2202, 635-7053.

HOME in Virginia area. Sell or trade equity for larger home. 635-4271.

SACRIFICE by owner 2425 North Tevon. Make offer. To inspect, call 633-5245.

2525 SYCAMORE

In Broadmoor, with over 2,500 sq. ft. plus a full finished basement. 4 bedrooms with Master Bedroom 16'x20' and adjoining bath. Spacious living room with fireplace, den, separate dining room, fully equipped built-in stainless steel kitchen appliances, breakfast nook, utility room, covered flagstone patio from living room, 2 extra baths and oversized 2 car garage. By all means if your family needs lots of room, be sure to see this fine property today. Inquire thru Normal Wessel or Walt Knorr.

NEAR COLORADO COLLEGE

On Alamo, in an area of gracious homes, well kept lawns and mature trees. Priced very realistically for this area at only $29,750.00. 5 bedrooms with 2 on main level and 3 baths. Separate dining room, living room with fireplace, double garage, hot water heating system and spacious grounds. By appointment. Inquire thru Walt Knorr or Norman Wessel.

PADGETT REALTY
19 E. Pikes Peak Ave 634-5518

Living is PLEASANT In . . .
NORTHGLEN
4 Beautiful Models With Many Luxury Features
Available For Immediate Occupancy
OPEN DAILY 9 to 5
Drive East on Constitution to Warwick Lane. Turn left to Model Homes.
Smartt Realty Co.
2502 E. Bijou 633-5541

44—City Property

TIME TO BUY
3 Bedroom Security

Redwood fenced 2 bath home with half covered patio and back yard with lots of shrubs and fruit trees. Wall to wall carpeting in living room, 3 way fireplace, drapes throughout house, disposal, built in range, $17,700. CALL MAX PENNINGTON, 392-7810.

An Extra Neat

HOME — Next to Bon Shopping Center. 3 bedrooms, 3 other rooms with all the nice extras such as storm doors and windows, 90 foot lot with excellent view. Only $13900. CALL NELSON GARDNER, 635-4605.

"Skyway Estates"

Immaculate 3 bedroom 2 bath quality home—owner leaving town. Raised hearth fireplace with bookcases tile walls, large equipped kitchen, covered patio. CALL RUTH BRUNING, 632-3443.

Real Rent Beater!

Ideal family home! Easy walk to Ent. Redeemer & Synagogue and house has EVERYTHING! 4 large bedrooms, 2 baths, 2 fireplaces, dining room, garage, and sprinkler system! EX-TRA NICE! BETTER LOOK FAST — IT'S A GOOD ONE! $1700 down and $175 monthly FHA! CALL MILDRED WRAITH, 633-7744 or EVES. 632-9807.

WEIDMAN & CO.
REALTOR INSUROR
123 E. Bijou 633-7744

SOMETHING EXTRA SPECIAL

We are sure you will agree, lot 100x120, two bedrooms and one bathroom, separate dining room, two fireplaces, one full bath and two half baths, all over carpeting, kitchen with eating space, built in oven and range, dishwasher and disposal, oversize two car garage for an investment for see this suburban brick, call Mr. Tice 633-3391 or 632-0875 eves.

BARGAIN HUNTERS

2100 sq. ft. of living space all on one floor, three quarters of an acre fenced and landscaped, covered patio, four bedrooms, three baths, completely built in Cherry wood kitchen, house fully carpeted, two car attached garage, price reduced for quick sale, call Mr. Berry 635-3591 or 632-8309 eves.

BAKER REALTY
REALTOR-INSUROR
635-3591 511 N. Tejon

IDEAL FOR COUPLE

House completely remodeled. Hot water heat. New wiring, light fixtures and new plumbing. Ceramic tile bath. W Wall carpeting. Really nice kitchen with built-ins. This is a real cute one bedroom home. Fenced yard. Price only $7,950.

JUST LISTED
1316 GLENN AVE.

Nice small home with 2-bedrooms in real good condition. New 1 car detached garage and an additional lot goes with property. Can be purchased furnished or unfurnished, call owner for appointment to see 634-6693.

BROADMOOR LOT

Located in Sierra Vista Estates. Lot size 160 x 170 feet. Price $10,000. Call 634-6693 today.

BUSBY REALTY

634-6693 124 E. Cucharras

PRICE

of $12,950 or No Down VA—$95 monthly. Extra nice 3 bedrooms. Lots of extras. Close to everything. N. E. Don't miss this one.

DROP

of $200 in price. $11,750. $84 monthly VA No Down. 3 bedrooms. Decorated and professional landscaping. Let me show you this one. Call Jim Loper Eves and Sun at 633-7435.

ALFRED A. PLAMANN
REALTOR INSUROR
1231 N. Nevada 633-3504

Ten Dollars

is all you need to move into this nice 3 bedroom home, fenced yard, many trees, extra large kitchen less than one block to grade school. WALT COPELAND 635-1110 or JIM JOHNSON 632-5863.

THE WILLIS AGENCY
722 S. Tejon
633-1741

NEW-WESTMOOR
1119 Adams Drive

Unique A split foyer to your right 4 bedrooms and two baths with tile bath, large living room, patio doors, a dining room, and large electric kitchen. Call C. S. Brunstead, 632-5967.

Vrooman Realty Co.
415 N. Tejon 633-1537

BLACK FOREST

Over three acres with new three bedroom home, attached garage, beautiful fireplace, nestled in the Ponderosa Pines. $18,700.00. Call Lloyd Waddle, res. 632-8304 or Loren Grant, res. 633-4447.

Berger & Berger, Inc.
431 N. Tejon 634-3759

TWO bedroom 750 sq. ft. frame, 1220 East Monroe. Two blocks North of Patty Jewett Golf Course. 50 x 185 foot lot. Three appliances carpet and drapes. V.A. Assumement. $12,500. 633-7056.

MILITARY. Nothing down, owner will pay closing costs on a VA loan on this three bedroom in Stratton Meadows. Call 632-6775 COLFAX REALTY.

THREE BEDROOM

House. $9,995 full basement. 4½% GI loan, payments $75, by owner 634-8721 weekdays.

44—City Property

$89 Move In

Look—$89 move in; no closing costs. No monthly payments until April 1963. 3 bedroom homes with attached garage, 2 baths and basement optional. Price from $10,000 up. Call CAP PROAL eves. 392-7389 or HUB BRUNETTE eves. 632-9107; days 633-3856.

Bargain—2 Baths

Look—3 bedrooms, 2 baths and an attached garage like new. Very low down payment and assume V. A. loan. Excellent location east near ENT AIR BASE. Price $14,500. Call DON FORCE eves. 635-5254; days 633-3856.

Full Basement VA

Nothing down V. A. Look lovely newer 3 bedroom home with full basement and attached garage. Beautiful fenced yard. Located close to schools and shopping center. Price $15,500. Call CAP PROAL eves. 392-7389 or HUB BRUNETTE eves. 632-9107; days 633-3856.

4 Unit Income $13,000

This property is in excellent condition with good furniture. No down payment V. A. Price only $13,000. Located close in. Income $210 month. Call RANDY CASE eves. 636-2144; days 633-3836.

J.I. CASE
REALTOR

620 N. Tejon 633-3836

SMARTT BUYS
2 Fireplaces

All brick, 3 bedroom home, 1¾ ceramic baths, 2 fireplaces, built-in electric kitchen, and full basement for $20,000. This is a lot of house and can be purchased either FHA or VA. Call Hubert Stuchlik, 634-7809 evenings, or 633-5541 days.

-Northeast

Near new high school site 2 baths, rec room, 3 bedrooms, and attached garage like new at $16,950 VA or FHA financing. For more information, call Oscar Rieves, 632-4795 evenings, or 633-5541 days.

SMARTT REALTY CO.
2502 E. Bijou 633-5541

BARGAINS GALORE!

$16,000—3 Bedrooms W-W Carpet, Good Access, Gorgeous View. Near Taylor.

$18,000—3 Bedrooms, Fireplace, W-W Carpets, plus 2 bedrooms, Basement Apartment.

$23,850—The view alone is worth the price. 3 Bedroom Split, 3 Baths, Fireplace, Rec. Room. Near Bates School.

Call: KEN BOLLER 635-2974 or

FAITH REALTY CO.

217 E. Fillmore 632-8881

NORTH TEJON

No down payment V. A. This lovely home has fireplace, 2 ceramic tile baths, finished basement and garage, many extras including cedar closets and beautiful ceramic kitchen. Price $18,-500. Call LOUIS GUADAGNOLI eves 632-8403 days 633-3836.

J.I. CASE
REALTOR

620 N. Tejon 633-3836

Skyway Estates!!

Family home. Cheyenne School near Broadmoor. 4 bedrooms and den, one half floor (one bedroom is 24 x 14 plus huge recreation room with cool massive fireplace in basement. 2850 feet on main floor. $52,000 has been spent on this quality built home. Refused for quick sale to $47,-500. HURRY, HURRY & SEE CALL ROY HACKATHORN 633-2075.

WEIDMAN & CO.
REALTOR INSUROR
123 E. Bijou 633-7744

Ah!! Beautiful

home, all beautiful home, 3 bedrooms and attached garage, unique inside & out, features too numerous to mention. Vacant for immediate possession. Assume low payments. Need small cash. No qualifying. Just see and you will buy. 1728 MAIN STREET, SECURITY. or call FAT COAKLEY 392-5349.

THE WILLIS AGENCY
Security, Colorado
392-3456

VA NO DOWN

and $74.00 per month on this newly remodeled home, two or three bedrooms, with new carpet and gas burning furnace, new plumbing, hardwood floors, gas fireplace, and lots of built-ins. Call Lloyd Waddle, res. 632-8304.

Berger & Berger, Inc.
431 N. Tejon 634-3759

PLACE TO KEEP HORSES

Close to town. East — 1½ acres, 4 bedrooms, this is a nice clean property. Total price only $9,500.—$1,500 down will handle. Call Mr. Rawlings.

OLSEN REALTY 632-8521

REAL BUY!

3-Bedroom with 1½ baths. Located North in Y Village near shopping center. $17,500. VA 4½% loan can be assumed. Asking $14,950 but wants offer. Here is real opportunity. Call Mr. Busby, eve. 633-7435 day 634-6693. BUSBY REALTY.

THREE bedroom house, living room, dining room, recreation room, and kitchen with built-ins, wall to wall carpeting and all drapes, completely landscaped and fenced. See at 1312 Main Street. Security. VA or FHA financing available. Call 392-5923.

SACRIFICE by owner, two bedroom home Bonnyville, oversized garage, call Sundays or evenings after 6:30 only 633-7496.

FOR SALE by owner in Woodland Park, five room house, garage, on three 50 foot lots, 687-0349.

UNUSUAL, excellent location, 1325 Hillcrest. Call 635-5656.

45—Trailers Wanted

$ $ CASH $ $

Highest prices paid for clean used trailers. Paid for or not. Call 531-4365.

45A—Campers, Coaches

KAMP-KING — Pickup campers. Factory distributor, self contained and custom chassis mount units. BANK FINANCING. BUSBY'S — 48 Manitou Ave.

46—Mobile Homes

El Rancho
TRAILER SALES

"Here Tomorrow To Back What We Sell Today"

First showing, all new Winnebago Travel Trailer, 14', 16', 19', self contained or standard.

3100 WOOD AVE. 633-7564

1600 E. BIJOU 24
Near Twin Peaks Mall 632-1085

Ehret Travel Trailer, 1962, bedroom, 8 ft. x 16, Sleeps 6, all Paper, $1,695. 634-6603.

AT CORMACK'S Vistaire your choice of two models, bunkhouse bargains at $1,500 each. 392-3125.

FOR SALE Cherry King camper, 8 feet. Call 635-3807 after 5.

46—Mobile Homes

AIRSTREAM
16 ft. - 30 ft.

TRAVEL TRAILERS
— Only —
See the man that uses his own product
CHISMAN'S
Trailer Sales
2300 E. Boulder & Hiway 24
632-6416

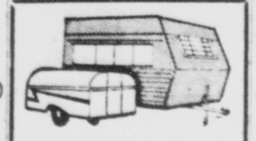

ALFRED'S
Travel Trailer Center
11 Ft. to 28 Ft.
Standard or self contained
302 S. 8th 634-2848

1961 GARDNER mobile home, 2 story, 3 bedroom, bath and half, 10x50 feet, custom built, 10 foot by 35 foot silver top awning located on large lot in Stratmoor Valley Estates. Will sell lot away, and mobile home in package deal or separately. Will accept anything of value in trade for my equity. Phone 392-3961 after 6 p.m. and weekends.

FOR SALE 1958 Kit State Liner 10x47 ft. trailer house. See at 3600 North El Paso A-2 or call 632-5958.

1954 8 x 33 2 bedroom "Casa Mansana." $1,250 cash or trade for car, pickup, boat or camper. 632-9276.

CHISMAN'S Trailer Sales. Shasta, Wathaws, Travel Trailers. 2500 E. Boulder St.

47—Motorcycles; Scooters

ALL Coverages for motor scooters motorcycles automobiles and all types of home insurance. Fast dependable claim service available to all. LITTLEJOHN REALTY 500 E. Fillmore. 635-2515.

1956 HARLEY Davidson 74 A-1 condition, $475 49 Easy. Security 392-7409.

1961 CUSHMAN motor scooter 633-1521.

62 500 cc Triumph, new in August, best offer 634-4.

48—Sports and Equipment

1960 TROJAN inboard, 23 foot, cabin type, in excellent condition. By owner. Powered with 135 horsepower intercepter, many extras. Phone 634-5668 after 5:30 p.m. Weekdays anytime weekends.

12 FOOT car top boat, 7½ horse motor, trailer racks, cushions and paint. Reasonable. Phone 472-0000.

BRAND NEW FISHING EQUIP. See our stock at 1405 So. 8th St. Nat. Merch. Exchange. 632-4483.

FOR SALE 14 foot fiber glass boat, 35 HP motor & trailer, fully equipped. $1,495.00.

49—Farm Equipment

330 CASE front end loader, 1962 model, priced to sell. Call 392-7313.

51—Auto Parts & Access.

CLAY'S AUTO PARTS
CALL ME FIRST on used auto parts. Top price for junkers. Over 24 hours 7 days a week.
1200 S. El Paso 633-9400

NEW 1955-1962 CHEV. pickup radiators, special, $47.75. 635-5640. Guaranteed.

52—Auto Repairing

LOU'S AUTO REPAIR
302 S. 11th St.
Complete Auto Repairs
Tune-ups and Transmission
MOTOR OVERHAUL
V8 as low as $115
6 cyl as low as $65
No job too big or too small
Financing Available
All Work Guaranteed
635-7547

AUTOMOTIVE tune-up and repair specialty. Cy's Garage. 311 South 9th. 635-1658.

HIGHEST Prices paid junk cars, trucks, buses, regardless condition. 632-8413.

53—Autos Wanted

Cash for Clean Cars
Zip's Better Used Cars
225 N. Iowa
ME 3-8164

$ CASH $
For Clean, Used Cars
JACK HANTHORN USED CARS
28 N. Spruce 632-2811

54—Trucks and Trailers

TRUCKS

58 INT. A180 Dump
57 GMC 450 C&C
57 INT. Suburban
56 INT. A180 Dump
56 CHEV. Suburban
54 FORD ½ Ton
51 FORD Dump
51 FORD 3/4 Ton
46 DODGE 1 Ton Duels

Harris
Used Cars & Trucks
701 E. Las Vegas

NEW 1963 GMC TRUCKS with fabulous 200,000 mi. V-6 motor. PICK-UPS as low as $1899 up to 3/4 ton. Bank Financing as LOW as $225 DOWN. IMMEDIATE DELIVERY. JOHNSON PONTIAC. 25 N. Nevada 633-7707

FOR SALE 1963 Chevrolet ½ ton four speed pickup, will sacrifice or trade for older model. Phone 636-2998.

1962 CHEVROLET ½ ton four speed, light camper. $1850. 634-6091.

1948 FORD Pickup, four speed, good condition. $195. 208 Pecos Drive. Security. 392-5147.

COEVAIR ramside pick-up. 1962, low mileage, private party, sacrifice. 635-9097.

CLEAN 1951 Chevrolet pickup, ½ ton deluxe, cab, four speed. 2424 West St. Vrain.

CHEVROLET pickup, half-ton, 1945. Nice, good condition. Call 632-6968.

FOR SALE Universal jeep, electric wrench, bumper and mount. Cheap. 632-4292.

1956 CHEVROLET pickup, six cyl. inder, three speed $650. After 6 call 635-7618.

58 CHEVROLET tandem dump truck for sale or trade. 633-6078.

1950 CHEVROLET 3800 Panel, 4 speed, good rubber, $200. 635-8136.

1953 GMC pickup with V8 motor, radio and heater. 632-7028.

BY OWNER. 1952 Ford pickup. 1949 Chev pickup. 636-2854.

JEEP pick-up 1952 model, good tires 632-0593.

55—Foreign; Spts. Cars

59 VOLKSWAGON

Sunroof, white walls, low mileage, excellent condition, $1,150. 632-6359, 816 North Logan.

1958 MG recently overhauled, 33b inches, good condition. Call anytime 633-4435, 1810 West Colorado.

FOR SALE 1958 Renault Dauphine. Reasonable. 632-9004 after 5:00 p.m.

AUSTIN HEALEY 3000. Excellent condition, must sell, contact Ray Wilson, 632-8546.

1961 VOLVO PV-544, radio, heater, WSW, new windshield, $1,475. 577-0318. After 5 p.m. 472-0318.

1958 VOLKSWAGEN sunroof. Very good condition. 687-9580 or 633-6548.

THUNDERBIRD, 1956, full power, air, power tires, $2,500. 635-9184.

56—Autos for Sale

50 USED CARS
$50. to $500.

56 CHEV. Bel-Air 4 Dr. Stick
56 FORD 4 Dr. stick $295
good motor
56 Ford Convt. $295
100% FINANCING AVAILABLE & ALL MILITARY

Poormans Lot
1511 So. Nevada

REAL SHARP hard to find 1958 doorsville, two door, sport coupe, one owner, engine completely rebuilt with lots of extras and chrome, no miles on engine, tripower, pushtraction, power brakes, power steering, 633-1902 225 East Brookside.

MUST SELL THIS WEEK. 1958 Olds 4 door hardtop, power steering, power brakes, radio, heater, 4 new tires. Will finance. A nice car. 2529 E. Platte. 633-7172 eves. $895. 634-0685.

1962 VALIANT station wagon, V-200, automatic transmission, radio, heater, power tail gate. $2200.00 down. Take over payments. 635-8747.

1954 PONTIAC sedan, very clean with new tires, brakes, batter, winterized and inspected for $340, can Sunday anytime weekdays after 5:30 p.m. 632-3232.

1959 CADILLAC Sedan DeVille, factory air conditioning, beautiful one white color. Radio, heater, new tires, excellent condition. 634-2507.

FOR SALE, Corvair Monza 1961, radio, and heater, snow tires, new shocks, belts, silver, with blue interior. Spyder on order. Call 634-6342 days, 633-9494 ev

About 14 million pupils benefit from the National School Lunch Act, which provides federal reimbursements in funds and foodstuffs.

Words of encouragement from the broadcast, "TODAY'S VITAL BIBLE WORD." 6:15 daily except Sunday, KVOR, 1300 on your dial. Sponsored as a public service by AJAX FURNITURE.

MEETING SET

BRUSSELS, Belgium (AP) — The chairman of the executive commission of the European economic Community, Walter Hallstein, is expected to confer with President Kennedy and Secretary of State Dean Rusk in Washington on March 4, commission sources report.

The Latest Wrinkle May Be Yours...

Do you frown and squint from uncorrected eye-strain or from sunglare without protection? Guildcraft outdoor glasses can help your eyes to relax under the sun. McCaffrey's, 26 E. Bijou. 634-1677

George Washington Doctored on Side

NEW YORK (UPI)—Although he was not a licensed physician, there is evidence that George Washington practiced medicine.

According to the book, "Doctors Philatelic," by Oscar Gottfried, the first President performed many medical acts.

"As the master of a large plantation, somewhat isolated," Gottfried says, "he was like a captain on a ship who must administer to his people."

"Washington once administered an infusion of scarlet pimpernel to prevent hydrophobia," Gottfried said.

"Cary and Company of London, England, sent him regularly such drugs as ipecacuanha jalap, diacordium, rhubarb and Venice treacle. He had in his library a number of books on medicine and surgery."

Washington was a contemporary of Benjamin Rush, one of the nation's earliest and greatest physicians. The general is said to have been instrumental in encouraging authorities to inoculate the American Army against smallpox.

Smirnoff

IT LEAVES YOU BREATHLESS

NO WONDER IT'S THE WORLD'S LARGEST SELLING VODKA

100 AND 100 PROOF. DISTILLED FROM GRAIN. SMIRNOFF P.I.D. INC. OF CONNECTICUT. HARTFORD, CONN. 1962

Complete Fur Service
Repair Restyling
Cleaning Storage
Since 1874
Stainsky Fur Co.
110 E. Pikes Peak
ME 3-1022

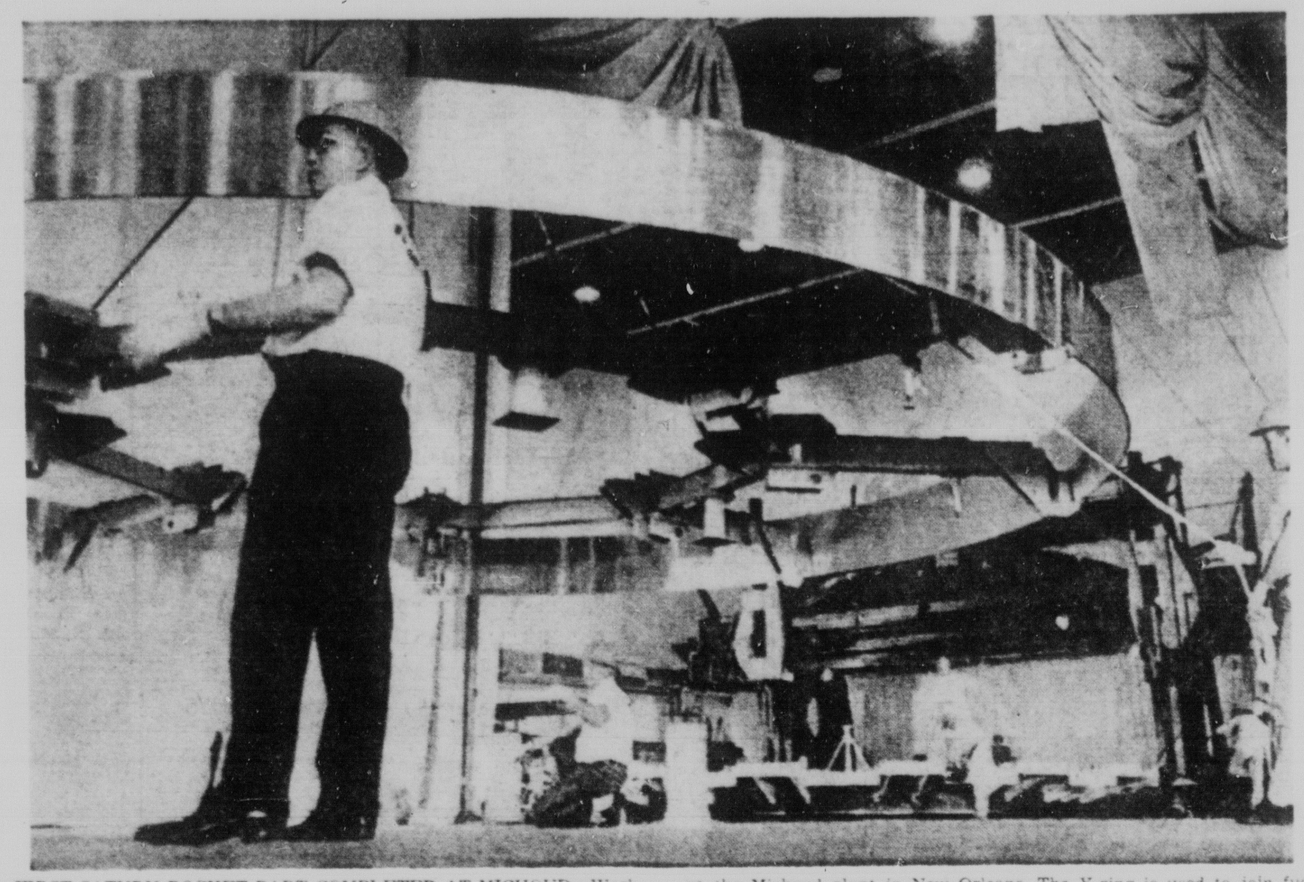

FIRST SATURN ROCKET PART COMPLETED AT MICHOUD—Workmen carefully move a 33-foot-diameter aluminum Y-ring from boring mill (background) after the intricate shaping operation is completed at the Michoud plant in New Orleans. The Y-ring is used to join fuel tanks and outer structure of the Saturn booster rocket and is the first part completed at the Michoud plant. (AP Wirephoto)

Long U. S. Effort Is Forecast in Viet Nam

By THE ASSOCIATED PRESS

The United States has put 12,000 men under 12 generals into South Viet Nam to help Vietnamese forces defeat Communist efforts to take over the country.

Nearly $1 million a day is going into the campaign.

The U.S. Army chief of staff, Gen. Earle G. Wheeler, says it will take "long, vigorous effort to turn the tide once and for all."

The Communist leadership apparently is banking on victory by attrition, believing the United States will not commit forces in such number as to risk general war in the effort to check the spread of communism in Southeast Asia.

The United States first became involved when the Communists showed, after the 1954 cease-fire that ended their war with France, that they were determined to bring South Viet Nam as well as North Viet Nam under the Red flag.

France once held dominion over Laos and Cambodia as well as Viet Nam. Before it was driven out, France spent $11 billion and suffered heavy losses in manpower.

It took the House and Senate nearly 17 months in 1929-30 to debate and enact the Smoot-Hawley tariff, one of the highest protective measures in history.

PEARL LAUNDRY & DRY CLEANING
For Professionally Laundered Shirts
4 Locations or Pick Up & Delivery
632-2954

Thousands Use GT Classified Ads — Try One — 632-4641

Outboard Motor Is Vital For Work in Many Areas

By JACK WOLISTON
United Press International

Most persons think of outboard motors in terms of pleasure boating, but that's not so in many places in the world, especially in some of the underdeveloped areas of Africa, Asia and Latin America.

In those places a man looks at his outboard the way a contractor views his truck or a farmer his tractor. It is a vital tool which has the potential to raise the standard of living of himself, his family and perhaps his village.

This fact became clear to Fred Breer, vice president for world marketing of the McCulloch Corp., makers of Scott outboards, on a trip to Jamaica not long ago. This idyllic isle in the Caribbean is in the middle of one of the world's finest fishing areas, yet methods employed by local fishermen were painfully inefficient.

Fishing only by night (even the morning sun causes fish to spoil), natives rowed their boats up to four hours to reach the fishing grounds. They dropped their nets for only an hour or two and then had to row another four hours to reach land before sunup. The catch was so small the Jamaican government had to import fish.

Then, in an experiment, the government bought several hundred outboard motors and sold them to fishermen on the installment plan (they paid in fish, not money). With many extra hours to fish, the size of the catch soared and, relatively speaking, the fishermen became prosperous.

With the United Nations Food and Agricultural Organization promoting greater sea harvests as the most likely source of food for hunger-plagued nations, Breer and other executives at McCulloch decided to produce motors specifically for work purposes. Three such models were displayed at the recent National Motor Boat Show in New York City—two gasoline-propelled models and another operating on either diesel fuel or kerosene.

The work motors differ from pleasure motors in roughly the same way truck motors and transmissions differ from standard automobile components. They are designed for propelling heavy boats against strong currents whereas pleasure motors are planned for light boats and high speeds.

Outsized gearboxes and propellers are the most distinguishing features. Breer said the work-type motor operates more economically than pleasure motors primarily because of its lower speed (15 m.p.h. maximum).

Whether the work-type boat motor will become much more widely used in underveloped countries depends on their governments, Breer says.

"The big problem is how to get the motors to the fishermen," he said. "A fisherman traditionally has no money and no credit.

"This is where the governments must come into it. If they look to fish as an important food source, its up to them to subsidize the motors for the fishermen."

Plans for subsidizing motor purchases for fishermen are now under consideration in Ghana and Nigeria, he said.

OSLO—Furniture sales are rising in Norway.

CHINA ISSUES WARNING

TOKYO (UPI)—The Communist New China News Agency said a U. S. military plane intruded Red air space off Kwangtung Province here and a spokesman for the Foreign Ministry was authorized to issue its 231st warning to the United States over the "provocation."

WINTER
CLEARANCE SALE
Buy one item and get a second one of equal value FREE.
(white tags only)
THRIFT HOUSE
2812 W. Colorado

MEMO

TO: The people of Colorado.

Business leaders throughout America this week are reading the attached advertisement, one of a series which Colorado Interstate is publishing nationwide.

The purpose of these ads is to bring new job opportunities, new payrolls, new purchasing power -- in short, new prosperity -- to Colorado and the Rocky Mountain West.

We thought you might like to see how we're going about it.

Air Age Metropolis

As times and technology change, so does the geography of industry. That simple fact explains why Colorado Springs is a key industrial center of modern America. ■ Here, in the shadow of Pike's Peak, is the headquarters of the nation's huge, complex air defense network, NORAD — North American Air Defense Command. Close by is the magnificent new U. S. Air Force Academy. And throughout the Colorado Springs region is a solid and fast-growing stratum of nuclear-age-oriented industry. ■ Hewlett-Packard Company, for example, in 1962 opened a new plant in Colorado Springs (its second plant in Colorado), and now plans to bring here its entire Oscilloscope Division. Among other forward-looking enterprises established in the locality are Aircraft Mechanics, Inc., The Burroughs Corporation, Clifton Precision Products Company, Kaman Nuclear — a division of Kaman Aircraft Corporation, Maytag Electronics, Western Electrodynamics, Inc., and many more. ■ These firms were drawn to the Rocky Mountain West by many factors. A prominent consideration, of course, was the variety (and ready availability) of advanced research facilities throughout the area. Industry benefits, too, from Colorado's concern with higher education; Colorado College, in Colorado Springs, is one of 11 four-year colleges and universities in the State. Among other area assets: fast, easy transportation, ready access to major national markets, a sound governmental climate, a superior work force, and immediate availability of all needed services — including natural gas at rates among the nation's lowest. ■ You can easily obtain full information about Colorado Springs, and other Rocky Mountain West communities which offer exceptional profit potential for businesses like yours. Simply write, wire, or telephone Donald F. McMahon, Director of Area Development, Colorado Interstate Gas Company, Colorado Springs, Colorado.

COLORADO INTERSTATE GAS COMPANY
A COMPANY ON THE GO

Colorado Interstate is proud to serve a great and growing area which offers so many advantages not only as a center for industry and commerce, but also as a wonderful place in which to live. A major factor influencing the decision of many businesses to relocate in Colorado and Wyoming is the availability of natural gas at rates which are among the lowest anywhere in the United States. As the pipeline company which has been supplying gas throughout this region for the past three decades, we intend to continue doing our full share to help your local utility company keep gas rates far below the national average.

COLORADO INTERSTATE GAS COMPANY
A COMPANY ON THE GO

Producers Of
FINE PRINTING
Since 1909
H&R
633-0033

HATCH'S Where Every Day Is SALE DAY!

SPECIAL PURCHASE!
Westinghouse Electric Roaster Oven

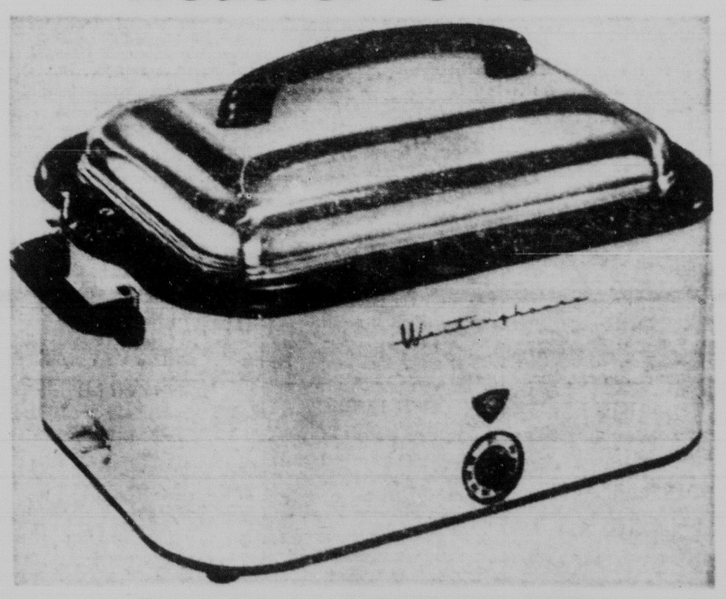

Roasts, Bakes or Cooks Complete Meals

Here's America's best selling Roaster — with modern lines and all new styling. Heavy duty handles—"Sure Grip" lid holders—large, easy-to-read True-Temperature Control. Cooks one dish meals for 5, 15 or 50. Two square feet of cooking magic — it's also portable — plugs in anywhere for cool, economical cooking. (Slight blemishes on lid.)

Never Before Offered At This Low Price
NO DOWN PAYMENT
$1.00 a Week

$28.88

Take 6 Months To Pay and NO Carrying Charges | Biggest Discounts In Town

QUALITY LINES-POPULAR PRICES-EASY TERMS
HATCH'S
Hatch and Company
Open Wed. and Fri. Evenings!
28 S. TEJON 633-7738

About 14 million pupils benefit from the National School Lunch Act, which provides federal reimbursements in funds and foodstuffs.

Words of encouragement from the broadcast, "TODAY'S VITAL BIBLE WORD." 6:15 daily except Sunday, KVOR, 1300 on your dial. Sponsored as a public service by AJAX FURNITURE.

MEETING SET

BRUSSELS, Belgium (AP) — The chairman of the executive commission of the European economic Community, Walter Hallstein, is expected to confer with President Kennedy and Secretary of State Dean Rusk in Washington on March 4, commission sources report.

The Latest Wrinkle May Be Yours...

Do you frown and squint from uncorrected eye-strain or from sunglare without protection? Guildcraft outdoor glasses can help your eyes to relax under the sun. McCaffrey's, 26 E. Bijou. 634-1477.

George Washington Doctored on Side

NEW YORK (UPI)—Although he was not a licensed physician, there is evidence that George Washington practiced medicine.

According to the book, "Doctors Philatelic," by Oscar Gottfried, the first President performed many medical acts.

"As the master of a large plantation, somewhat isolated," Gottfried says, "he was like a captain on a ship who must administer to his people."

"Washington once administered an infusion of scarlet pimpernel to prevent hydrophobia," Gottfried said.

"Cary and Company of London, England, sent him regularly such drugs as ipecacuanha jalap, diacordium, rhubarb and Venice treacle. He had in his library a number of books on medicine and surgery."

Washington was a contemporary of Benjamin Rush, one of the nation's earliest and greatest physicians. The general is said to have been instrumental in encouraging authorities to inoculate the American Army against smallpox.

Smirnoff

IT LEAVES YOU BREATHLESS

NO WONDER IT'S THE WORLD'S LARGEST SELLING VODKA

BE SURE THE PROOF DISTILLED FROM GRAIN

Complete Fur Service
Repair Restyling
Cleaning Storage
Since 1874
Stainsky Fur Co.
110 E. Pikes Peak
ME 3-1022

FIRST SATURN ROCKET PART COMPLETED AT MICHOUD—Workmen carefully move a 33-foot-diameter aluminum Y-ring from boring mill (background) after the intricate shaping operation is completed at the Michoud plant in New Orleans. The Y-ring is used to join fuel tanks and outer structure of the Saturn booster rocket and is the first part completed at the Michoud plant. (AP Wirephoto)

Long U. S. Effort Is Forecast in Viet Nam

By THE ASSOCIATED PRESS

The United States has put 12,000 men under 12 generals into South Viet Nam to help Vietnamese forces defeat Communist efforts to take over the country.

Nearly $1 million a day is going into the campaign.

The U.S. Army chief of staff, Gen. Earle G. Wheeler, says it will take "long, vigorous effort to turn the tide once and for all."

The Communist leadership apparently is banking on victory by attrition, believing the United States will not commit forces in such number as to risk general war in the effort to check the spread of communism in Southeast Asia.

The United States first became involved when the Communists showed, after the 1954 cease-fire that ended their war with France, that they were determined to bring South Viet Nam as well as North Viet Nam under the Red flag.

France once held dominion over Laos and Cambodia as well as Viet Nam. Before it was driven out, France spent $11 billion and suffered heavy losses in manpower.

It took the House and Senate nearly 17 months in 1929-30 to debate and enact the Smoot-Hawley tariff, one of the highest protective measures in history.

PEARL LAUNDRY & DRY CLEANING
For Professionally Laundered Shirts
4 Locations or Pick Up & Delivery 632-2954

Thousands Use GT Classified Ads — Try One — 632-4641

MEMO

TO: The people of Colorado.

Business leaders throughout America this week are reading the attached advertisement, one of a series which Colorado Interstate is publishing nationwide.

The purpose of these ads is to bring new job opportunities, new payrolls, new purchasing power -- in short, new prosperity -- to Colorado and the Rocky Mountain West.

We thought you might like to see how we're going about it.

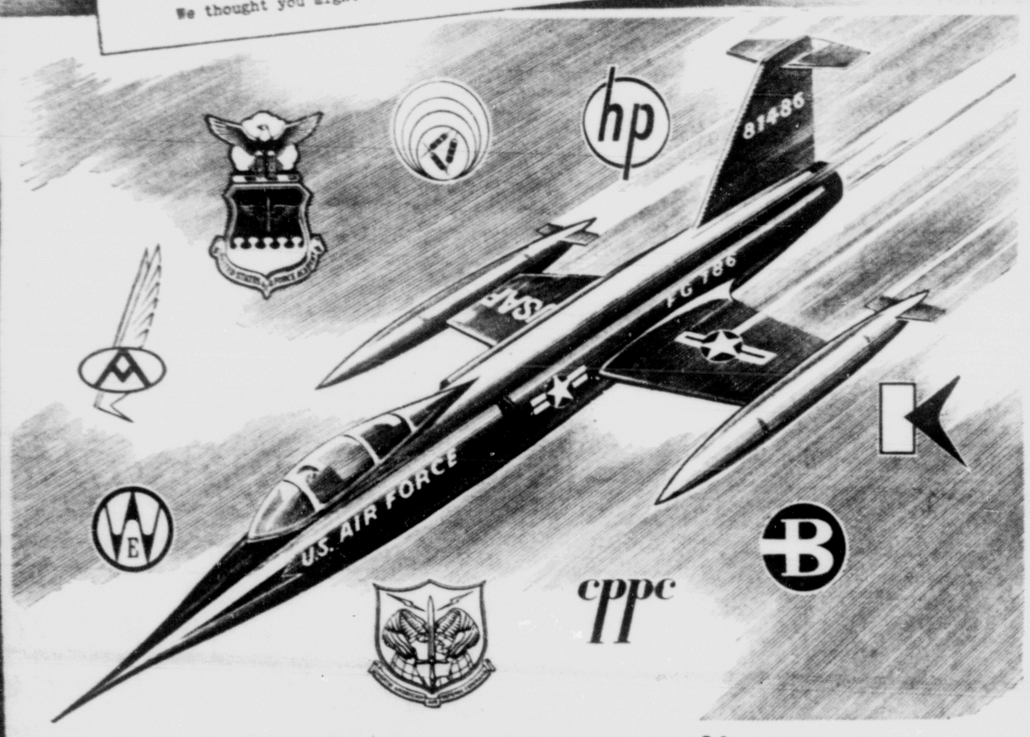

Air Age Metropolis

As times and technology change, so does the geography of industry. That simple fact explains why Colorado Springs is a key industrial center of modern America. ■ Here, in the shadow of Pike's Peak, is the headquarters of the nation's huge, complex air defense network, NORAD — North American Air Defense Command. Close by is the magnificent new U. S. Air Force Academy. And throughout the Colorado Springs region is a solid and fast-growing stratum of nuclear-age-oriented industry. ■ Hewlett-Packard Company, for example, in 1962 opened a new plant in Colorado Springs (its second plant in Colorado), and now plans to bring here its entire Oscilloscope Division. Among other forward-looking enterprises established in the locality are Aircraft Mechanics, Inc., The Burroughs Corporation, Clifton Precision Products Company, Kaman Nuclear — a division of Kaman Aircraft Corporation, Maytag Electronics, Western Electrodynamics, Inc., and many more. ■ These firms were drawn to the Rocky Mountain West by many factors. A prominent consideration, of course, was the variety (and ready availability) of advanced research facilities throughout the area. Industry benefits, too, from Coloradoans' concern with higher education; Colorado College, in Colorado Springs, is one of 11 four-year colleges and universities in the State. Among other area assets: fast, easy transportation, ready access to major national markets, a sound governmental climate, a superior work force, and immediate availability of all needed services — including natural gas at rates among the nation's lowest. ■ You can easily obtain full information about Colorado Springs, and other Rocky Mountain West communities which offer exceptional profit potential for businesses like **yours.** Simply write, wire, or telephone Donald F. McMahon, Director of Area Development, Colorado Interstate Gas Company, Colorado Springs, Colorado.

COLORADO INTERSTATE GAS COMPANY A COMPANY ON THE GO

Colorado Interstate is proud to serve a great and growing area which offers so many advantages not only as a center for industry and commerce, but also as a wonderful place in which to live. A major factor influencing the decision of many businesses to relocate in Colorado and Wyoming is the availability of natural gas at rates which are among the lowest anywhere in the United States. As the pipeline company which has been supplying gas throughout this region for the past three decades, we intend to continue doing our full share to help your local utility company keep gas rates far below the national average.

COLORADO INTERSTATE GAS COMPANY
A COMPANY ON THE GO

Outboard Motor Is Vital For Work in Many Areas

By JACK WOLISTON
United Press International

Most persons think of outboard motors in terms of pleasure boating, but that's not so in many places in the world, especially in some of the underdeveloped areas of Africa, Asia and Latin America.

In those places a man looks at his outboard the way a contractor views his truck or a farmer his tractor. It is a vital tool which has the potential to raise the standard of living of himself, his family and perhaps his village.

This fact became clear to Fred Breer, vice president for world marketing of the McCulloch Corp., makers of Scott outboards, on a trip to Jamaica not long ago. This idyllic isle in the Caribbean is in the middle of one of the world's finest fishing areas, yet methods employed by local fishermen were painfully inefficient.

Fishing only by night (even the morning sun causes fish to spoil), natives rowed their boats up to four hours to reach the fishing grounds. They dropped their nets for only an hour or two and then had to row another four hours to reach land before sunup. The catch was so small the Jamaican government had to import fish.

Then, in an experiment, the government bought several hundred outboard motors and sold them to fishermen on the installment plan (they paid in fish, not money). With many extra hours to fish, the size of the catch soared and, relatively speaking, the fishermen became prosperous.

With the United Nations Food and Agricultural Organization promoting greater sea harvests as the most likely source of food for hunger-plagued nations, Breer and other executives at McCulloch decided to produce motors specifically for work purposes. Three such models were displayed at the recent National Motor Boat Show in New York City—two gasoline-propelled models and another operating on either diesel fuel or kerosene.

The work motors differ from pleasure motors in roughly the same way truck motors and transmissions differ from standard automobile components. They are designed for propelling heavy boats against strong currents whereas pleasure motors are planned for light boats and high speeds.

Outsized gearboxes and propellers are the most distinguishing features. Breer said the work-type motor operates more economically than pleasure motors primarily because of its lower speed (15 m.p.h. maximum).

Whether the work-type boat motor will become much more widely used in underveloped countries depends on their governments, Breer says.

"The big problem is how to get the motors to the fishermen," he said. "A fisherman traditionally has no money and no credit.

"This is where the governments must come into it. If they look to fish as an important food source, its up to them to subsidize the motors for the fishermen."

Plans for subsidizing motor purchases for fishermen are now under consideration in Ghana and Nigeria, he said.

CHINA ISSUES WARNING

TOKYO (UPI)—The Communist New China News Agency said a U. S. military plane intruded Red air space off Kwangtung Province here and a spokesman for the Foreign Ministry was authorized to issue its 231st warning to the United States over the "provocation."

OSLO—Furniture sales are rising in Norway.

WINTER CLEARANCE SALE
Buy one item and get a second one of equal value FREE.
(white tags only)
THRIFT HOUSE
2812 W. Colorado

Producers Of FINE PRINTING
Since 1909
H&R

HATCH'S Where Every Day Is SALE DAY!

SPECIAL PURCHASE!
Westinghouse Electric Roaster Oven

Roasts, Bakes or Cooks Complete Meals

Here's America's best selling Roaster — with modern lines and all new styling. Heavy duty handles—"Sure Grip" lid holders—large, easy-to-read True-Temperature Control. Cooks one dish meals for 5, 15 or 50. Two square feet of cooking magic — it's also portable — plugs in anywhere for cool, economical cooking. (Slight blemishes on lid.)

Never Before Offered At This Low Price
NO DOWN PAYMENT
$1.00 a Week

$28.88

Take 6 Months To Pay and NO Carrying Charges | Biggest Discounts In Town

QUALITY LINES-POPULAR PRICES-EASY TERMS
HATCHI'S
Home and Auto Company
Open Wed. and Fri. Evenings!
28 S. TEJON 633-7738